

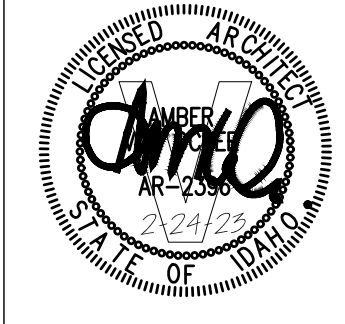

2400 E RIVERWALK DRIVE
BOISE, IDAHO 83706
WWW.LKVARCHITECTS.COM
208.336.3443



**Jefferson Elementary School
Addition and Remodel**
600 N. Fillmore Street, Jerome, Idaho

DATE: February 24, 2023
LKV PROJECT #: -
REVISIONS:
7/28/23

DRAWN BY: MS
CHECKED BY: WT

Agency Review
DRAWING NO.
A-1.1
CODE PLAN

- ### General Notes
- SEE SHEET A-3.1 FOR EXTENT OF INTERIOR REMODELING.
 - SEE SHEET A-1.2 FOR ENERGY CODE ANALYSIS AND COMPLIANCE DOCUMENTATION.

- ### Reference Notes
- EXISTING 2-HOUR RATED FIRE WALL, GYPSUM ASSOCIATION FILE NO. WP 4135 AND WP 4135 (SIM.) CONSTRUCTED AS PART OF 2001 ADDITION AND REMODEL PROJECT.
 - NEW 1-HOUR RATED FIRE BARRIER (WALLS AND CEILING), GYPSUM ASSOCIATION FILE NO. WP 3510. SEE SCHEDULE.
 - EXISTING 1.5-HOUR FIRE RATED DOOR ASSEMBLY.
 - NEW 1-HOUR FIRE RATED DOOR ASSEMBLY.
 - MAXIMUM TRAVEL DISTANCE AS NOTED.
 - MAXIMUM COMMON PATH OF EGRESS TRAVEL AS NOTED.
 - BUILDING ADDITION / NEW CONSTRUCTION (SEE SHEET A-3.1 FOR EXTENT OF INTERIOR REMODELING).

Fire Rated Assembly Schedule

1-HOUR WOOD STUD / JOIST ASSEMBLY, INTERIOR: GYPSUM ASSOCIATION GA FILE NO. 3510, ONE LAYER 5/8" TYPE X GYPSUM WALLBOARD OR GYPSUM VENEER BASE APPLIED PARALLEL OR AT RIGHT ANGLES TO EACH SIDE OF MINIMUM 2X4 WOOD STUDS / CEILING JOISTS 24" O.C. WITH 6D COATED NAILS, 1 7/8" LONG, 0.0915" SHANK, 1/4" HEADS, 7" O.C. JOINTS STAGGERED 24" O.C. ON OPPOSITE SIDES.

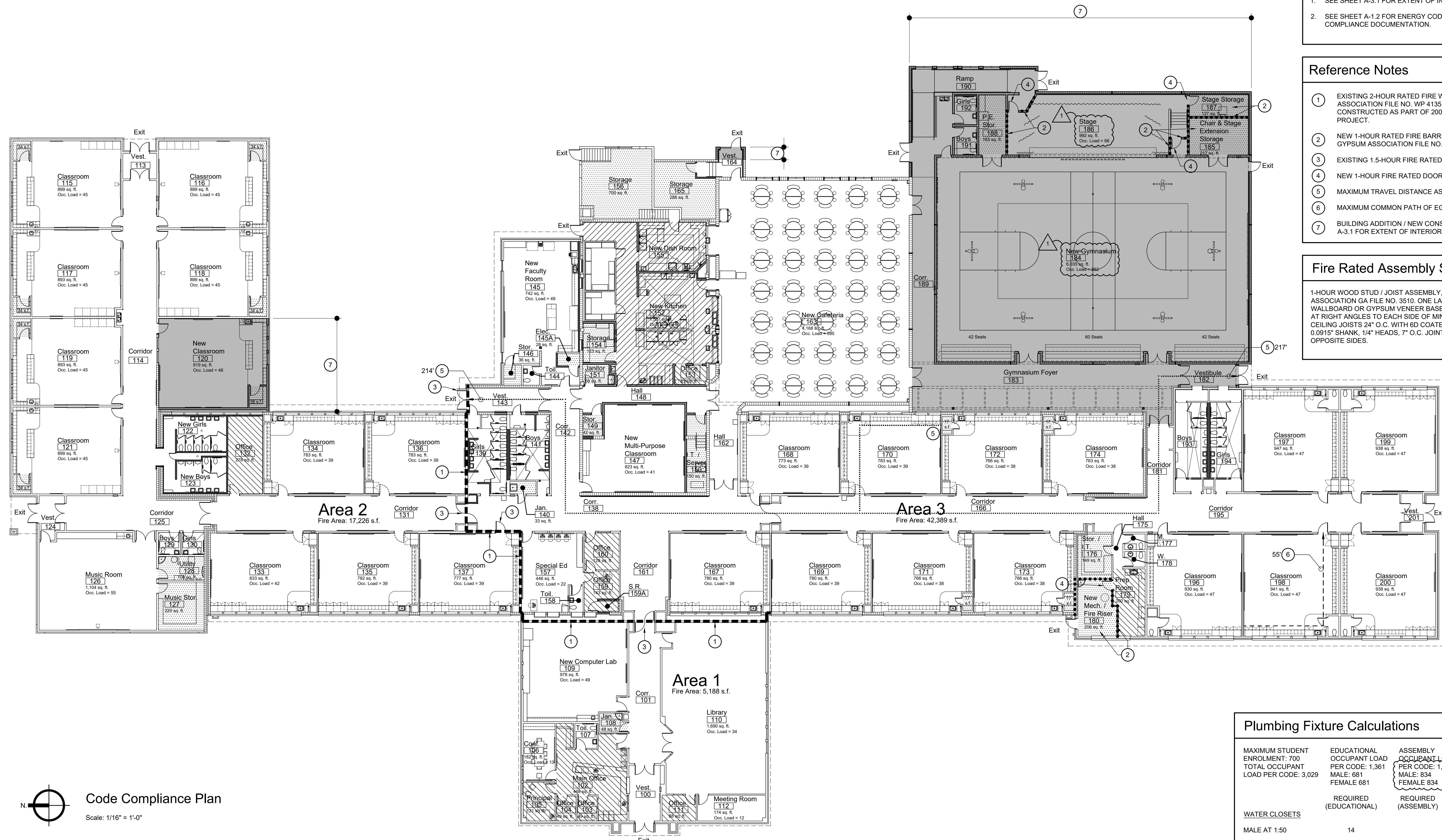

Plumbing Fixture Calculations

WATER CLOSETS	REQUIRED (EDUCATIONAL)	REQUIRED (ASSEMBLY)	REQUIRED (TOTAL)	PROVIDED*
MALE AT 1:50	14			
MALE AT 1:125		7	21	24 (INCL. 8 URINALS)
FEMALE AT 1:50	14		27	23
FEMALE AT 1:65		13		
LAVATORIES				
MALE AT 1:50	14		19	28.5**
MALE AT 1:200		5		
FEMALE AT 1:50	14		19	28.5**
FEMALE AT 1:200		5		
DRINKING FOUNTAINS				
1:100	14		18	34**
1:500		4		
MOP SINKS				
1 PER BUILDING	1		1	5
1 PER BUILDING		1		

* TOILETS IN UNISEX TOILET ROOMS AND TOILET COMPARTMENTS AND CLASSROOM HANDWASH SINKS ARE CALCULATED AS A 0.5 MALE AND 0.5 FEMALE FIXTURE.
** INCLUDES (26) ADA COMPLIANT CLASSROOM HANDWASH SINKS WITH DRINKING FOUNTAIN BUBBLERS.

Building Code Compliance Summary

Building Codes	Building Area	Actual	Allowed	Occupant Load Per Code	Fire Protection Systems	Doors
2018 International Building Code	Area 1 Gross Floor Area	5,011 s.f.	38,000 s.f. per Table 506.2	Space	Automatic Wet Pipe Fire Sprinkler System and Voice Annunciation Fire Alarm System Provided Throughout	36" Leafs with Swing as Shown (Outswing Required Where Occupant Load Exceeds 49)
2018 International Existing Building Code	Area 1 Exterior Roofed Area	179 s.f.	506.2	Cafeteria	Exits (E)	ADA Compliant, (Panic Hardware Required Where Occupant Load Exceeds 49)
2018 International Mechanical Code	Area 1 Fire Area	5,190 s.f.		Gymnasium / Bleachers	Exits (E)	Accessible Route consisting of ADA Compliant Corridors, Doorways, Ramp, Stairs, Shelving, Hardware, Fixtures, Electrical Devices, and Signage.
2018 International Fuel Gas Code	Area 2 Gross Floor Area	16,757 s.f.	38,000 s.f. per Table 506.2	Stage	Exits (E)	One and Two Hour Fire-Rated Assemblies. See Plan and Schedule.
2017 Idaho State Plumbing Code	Area 2 Exterior Roofed Area	475 s.f.	506.2	Conference / Faculty / Meeting	Exits (E)	Fire Extinguisher in Cabinet (F.E.C.)
2017 National Electric Code	Area 2 Fire Area	17,232 s.f.		Classrooms	Egress Width	
2018 International Fire Code	Area 3 Gross Floor Area	41,546 s.f.	38,000 s.f. per Table 506.2 plus 5,510 s.f. Frontage Increase = 43,510 s.f. See calcs.	Library	0.15 x Occupant Load of Room or Portion of Building	
2018 International Energy Conservation Code	Area 3 Exterior Roofed Area	966 s.f.	506.2 plus 5,510 s.f. Frontage Increase = 43,510 s.f. See calcs.	Office / Support	Common Path of Egress Travel (Maximum) - - - -	
Occupancy Group	Area 3 Fire Area	42,512 s.f.		Kitchen / Dish	Travel Distance (Maximum) - - - - -	
Construction Type	Area 3 Frontage Increase			Storage / Accessory	Corridor Construction	
Mixed Occupancy				Total	Fire Rated Construction Not Required (with Automatic Sprinkler System Throughout)	

Code Compliance Plan
Scale: 1/16" = 1'-0"

Building Code Compliance Summary

Actual: 9,500 x 0.58 = 5,510
Allowed: A_e = 38,000 + 5,510 = 43,510 S.F.

Occupant Load Per Code

Space	S.F. / Occ.	Occupants
7 Net	595*	595*
7 Net	1,006*	1,006*
15 Net	66*	66*
15 Net	74	74
20 Net	1,224	1,224
50 Net	34	34
150 Gross	11	11
200 Gross	8	8
300 Gross	10	10
Total		3,028

* Assembly Occupant Load for Plumbing Fixture Calculations.

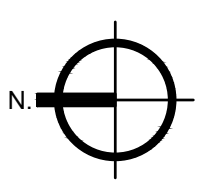
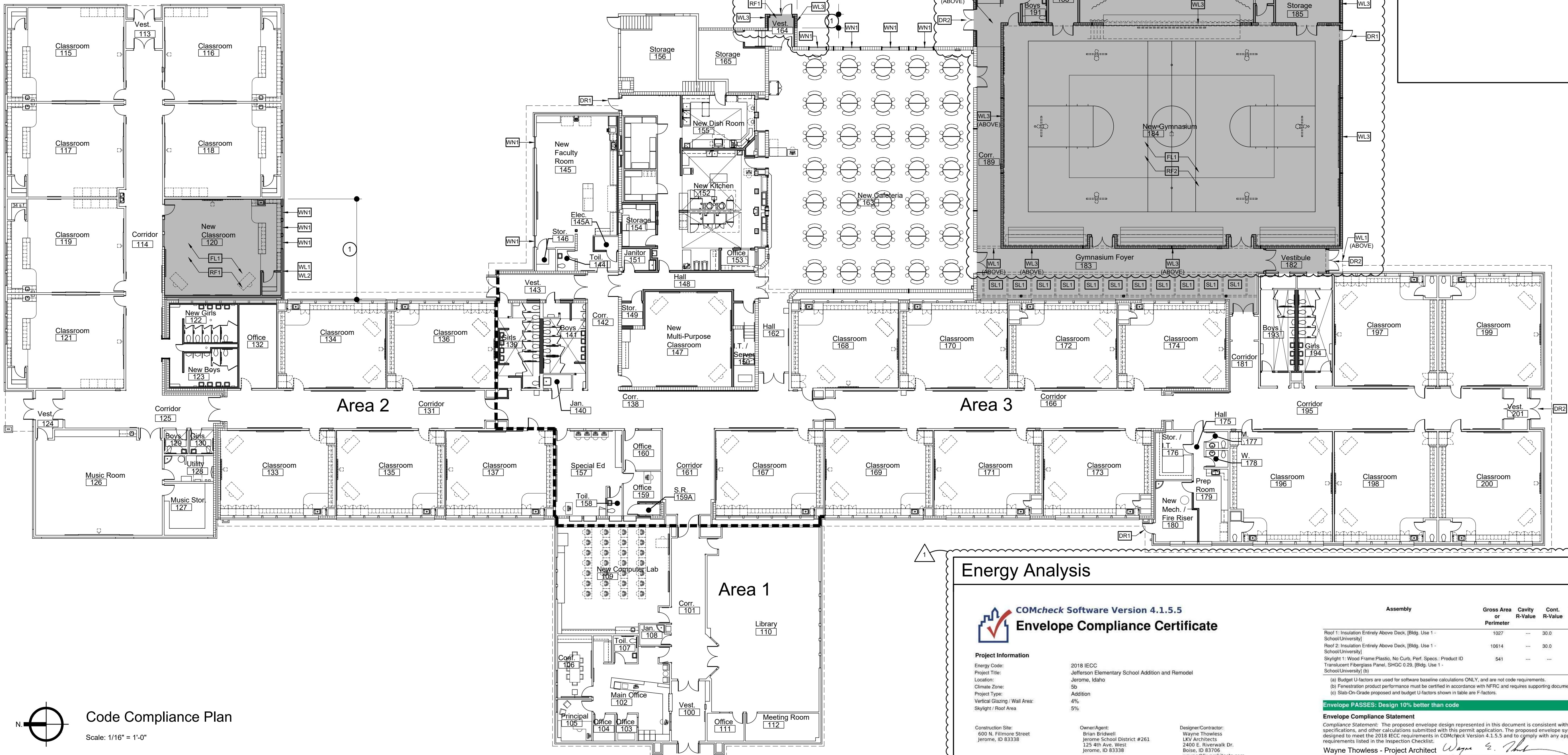

Code Compliance Plan
Scale: 1/16" = 1'-0"

General Notes

1. BUILDING ENVELOPE IS EXISTING EXCEPT AS INDICATED OTHERWISE.

Reference Notes

① BUILDING ADDITION, NEW CONSTRUCTION.

Energy Analysis Reference Notes

SEE THERMAL ENVELOPE ASSEMBLIES BELOW. SEE WALL SECTIONS FOR CONSTRUCTION DETAILS.

FL1	4" CONCRETE SLAB ON GRADE.
WL1	2x6 WOOD STUDS WITH R-21 FIBERGLASS INSULATION, 1/2" O.S.B. SHEATHING, AND THREE COAT PORTLAND CEMENT STUCCO.
WL2	2x6 WOOD STUDS WITH R-21 FIBERGLASS INSULATION, 1/2" O.S.B. SHEATHING, 1" AIR SPACE, AND 4" BRICK VENEER.
WL3	8" WIDE SOLID GROUTED CONCRETE MASONRY UNITS WITH CONTINUOUS 2 1/2" RIGID WALL INSULATION PANELS
WL4	8" WIDE CONCRETE WALL WITH CONTINUOUS 2 1/2" RIGID WALL INSULATION PANELS
DR1	INSULATED STEEL DOOR AND FRAME.
DR2	FULL GLASS STEEL DOOR AND FRAME WITH 1" TINTED LOW-E INSULATING GLASS.

Energy Analysis Reference Notes

SEE THERMAL ENVELOPE ASSEMBLIES BELOW. SEE WALL SECTIONS FOR CONSTRUCTION DETAILS.

WN1	FIXED ALUMINUM WINDOW WITH THERMAL BREAK AND 1" TINTED LOW-E INSULATING GLASS.
WN2	FIXED STEEL WINDOW WITH 1" TINTED LOW-E INSULATING GLASS.
RF1	WOOD TRUSSES, 19/32" WOOD SHEATHING, MIN. 5" POLYISOCYANURATE RIGID INSULATION, MEMBRANE ROOFING.
RF2	STEEL JOISTS, 1 1/2" STEEL DECK, MIN. 5" POLYISOCYANURATE RIGID INSULATION, MEMBRANE ROOFING.
SK1	TRANSLUCENT SKYLIGHT PANEL SYSTEM

Energy Analysis

COMcheck Software Version 4.1.5.5
Envelope Compliance Certificate

Project Information

Energy Code: 2018 IECC
 Project Title: Jefferson Elementary School Addition and Remodel
 Location: Jerome, Idaho
 Climate Zone: 5b
 Project Type: Addition
 Vertical Glazing / Wall Area: 4%
 Skylight / Roof Area: 5%

Construction Site: 600 N. Fillmore Street, Jerome, ID 83338
Owner/Agent: Brian Brindwell, Jerome School District #261, 225 4th Ave. West, Jerome, ID 83338
Designer/Contractor: Wayne Thowless, LKV Architects, 2400 E. Riverwalk Dr., Boise, ID 83706, wayne@lkvarchitects.com

Assembly	Gross Area or Perimeter	Cavity R-Value	Cont. R-Value	Proposed U-Factor	Budget U-Factor
Roof 1: Insulation Entirely Above Deck, (Bldg. Use 1 - School/University)	1027	—	30.0	0.032	0.032
Roof 2: Insulation Entirely Above Deck, (Bldg. Use 1 - School/University)	10614	—	30.0	0.032	0.032
Skylight 1: Wood Frame/Plastic, No Curb, Part. Specs.: Product ID Translucent Fiberglass Panel, SHGC 0.29, (Bldg. Use 1 - School/University) (b)	541	—	—	0.290	0.500

(a) Budget U-factors are used for software baseline calculations ONLY, and are not code requirements.
 (b) Finestration product performance must be certified in accordance with NFRC and requires supporting documentation.
 (c) Slab-On-Grade proposed and budget U-factors shown in table are F-factors.

Envelope Passes: Design 10% better than code

Envelope Compliance Statement

Compliance Statement: The proposed envelope design represented in this document is consistent with the building plans, specifications, and other calculations submitted with this permit application. The proposed envelope systems have been designed to meet the 2018 IECC requirements in COMcheck Version 4.1.5.5 and to comply with any applicable mandatory requirements listed in the Inspection Checklist.

Wayne Thowless - Project Architect *Wayne Thowless* July 19, 2023
 Name - Title: Project Architect Signature Date

Building Area	Floor Area
1 School/University - Nonresidential	12008

Assembly	Gross Area or Perimeter	Cavity R-Value	Cont. R-Value	Proposed U-Factor	Budget U-Factor
Floor 1: Slab-On-Grade/Unheated, Vertical 2 ft., (Bldg. Use 1 - School/University) (c)	295	—	10.0	0.540	0.540
Exterior Wall 1: Wood Framed, 16" o.c., (Bldg. Use 1 - School/University)	415	21.0	0.0	0.062	0.064
Window 1: Metal Frame with Thermal Break/Fixed, Part. Specs.: Product ID Low-E Solartan 60, SHGC 0.35, (Bldg. Use 1 - School/University) (b)	40	—	—	0.290	0.380
Exterior Wall 2: Wood Framed, 16" o.c., (Bldg. Use 1 - School/University)	82	21.0	0.0	0.062	0.064
Exterior Wall 3: Concrete Block/8" Solid Grouted, Medium Density, Furring None, (Bldg. Use 1 - School/University)	7777	—	9.6	0.085	0.090
Window 1: Metal Frame with Thermal Break/Fixed, Part. Specs.: Product ID Low-E Solartan 60, SHGC 0.35, (Bldg. Use 1 - School/University) (b)	114	—	—	0.290	0.380
Window 2: Metal Frame/Fixed, Part. Specs.: Product ID Low-E Solartan 60, SHGC 0.35, (Bldg. Use 1 - School/University) (b)	25	—	—	0.290	0.380
Door 1: Insulated Metal, Swinging, (Bldg. Use 1 - School/University)	24	—	—	0.157	0.370
Door 2: Glass (> 50% glazing)/Metal Frame, Entrance Door, Part. Specs.: Product ID Low-E Solartan 60, SHGC 0.35, (Bldg. Use 1 - School/University) (b)	141	—	—	0.290	0.770
Exterior Wall 4: Solid Concrete/8" Thickness, Medium Density, Furring None, (Bldg. Use 1 - School/University)	151	—	9.6	0.084	0.090
Door 2: Glass (> 50% glazing)/Metal Frame, Entrance Door, Part. Specs.: Product ID Low-E Solartan 60, SHGC 0.35, (Bldg. Use 1 - School/University) (b)	21	—	—	0.290	0.770

Project Title: Jefferson Elementary School Addition and Remodel Report date: 07/19/23
 Data filename: Z:\Shared\JKV - Schools\Jerome School District\2121 - Jefferson Elem Add and Rem\Working Drawings\ComCheck\Jefferson Add and Rem\Working Drawings\ComCheck\Jefferson Add and Rem Gym Revision.cck Page 1 of 11
 Project Title: Jefferson Elementary School Addition and Remodel Report date: 07/19/23
 Data filename: Z:\Shared\JKV - Schools\Jerome School District\2121 - Jefferson Elem Add and Rem\Working Drawings\ComCheck\Jefferson Add and Rem Gym Revision.cck Page 2 of 11

LKV ARCHITECTS
 2400 E RIVERWALK DRIVE
 BOISE, IDAHO 83706
 WWW.LKVARCHITECTS.COM
 208.336.3443

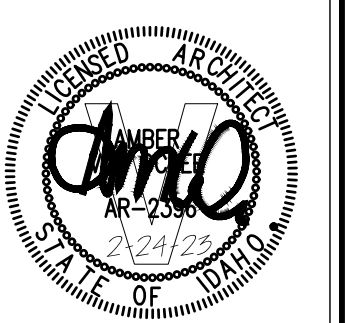

Jefferson Elementary School Addition and Remodel
 600 N. Fillmore Street, Jerome, Idaho

DATE: February 24, 2023
 LKV PROJECT #: -
 REVISIONS:
 Δ 7/28/23
 DRAWN BY: MS
 CHECKED BY: WT
 Agency Review
 DRAWING NO.
A-1.2
 ENERGY COMPLIANCE PLAN

Master Keyed Note List *

DIVISION 2 - EXISTING CONDITIONS

24119.A1	EXISTING FOOTING(S) TO BE REMOVED
24119.B1	EXISTING FOUNDATION WALL(S) TO BE REMOVED
24119.C1	EXISTING SLAB(S) TO BE REMOVED
24119.D2	EXISTING CONCRETE STEPS TO BE REMOVED
24119.D1	EXISTING MASONRY / CONCRETE WALL(S) TO BE REMOVED
24119.C2	EXISTING WOOD STUD WALL(S) / FRAMING TO BE REMOVED
24119.D3	EXISTING WOOD FRAMED FLOOR STRUCTURE TO BE REMOVED
24119.E1	EXISTING STRUCTURAL STEEL TO BE REMOVED
24119.F1	EXISTING DOOR(S) TO BE REMOVED
24119.F2	EXISTING WINDOW(S) TO BE REMOVED
24119.F3	EXISTING DOOR AND FRAME / JAMB / CASING TO BE REMOVED
24119.G1	EXISTING ROOF STRUCTURE TO BE REMOVED
24119.G2	EXISTING ROOFING TO BE REMOVED
24119.H1	EXISTING MILLWORK / CABINETS TO BE REMOVED
24119.H2	EXISTING SPECIALTY ITEMS(S) TO BE REMOVED
24119.H3	EXISTING FURNISHING / EQUIPMENT ITEM TO BE REMOVED
24119.I1	EXISTING FINISHES TO BE REMOVED
24119.I2	EXISTING MASONRY VENEER TO BE REMOVED
24119.J3	EXISTING STUCCO SYSTEM TO BE REMOVED
24119.L4	EXISTING CARPET / RESILIENT FLOORING TO BE REMOVED
24119.L5	EXISTING CERAMIC TILE FLOORING TO BE REMOVED
24119.L6	EXISTING HARDWOOD FLOORING SYSTEM TO BE REMOVED
24119.J1	EXISTING MECHANICAL WORK TO BE REMOVED
24119.K1	EXISTING PLUMBING WORK TO BE REMOVED
24119.L1	EXISTING ELECTRICAL WORK TO BE REMOVED
24119.M1	EXISTING SITE CONSTRUCTION TO BE REMOVED
24119.N1	EXISTING SUSPENDED ACOUSTIC CEILING TO BE REMOVED
24119.N2	EXISTING SUSPENDED PLASTER CEILING TO BE REMOVED
24119.N3	EXISTING GYPSUM BOARD CEILING TO BE REMOVED

DIVISION 3 - CONCRETE

33000.A1	CONCRETE FOOTING
33000.B1	CONCRETE FOUNDATION WALL
33000.C1	CONCRETE FLOOR SLAB ON GRADE, 4" U.N.O.
33000.C2	CONCRETE SLAB ON GRADE (EXTERIOR), 4" U.N.O.
33000.C3	CONCRETE SLAB ON DECK, 4" U.N.O.
33000.D1	CONCRETE WALL
33000.E1	CONCRETE COLUMN
33000.F1	CONCRETE BEAM / LINTEL
33000.G1	CONCRETE CURB
33000.G2	CONCRETE CURB AND GUTTER PLATE
33000.H1	DEFORMED STEEL REINFORCING BAR(S)
33000.H2	SMOOTH STEEL REINFORCING BAR(S)
33000.I1	ANCHOR BOLT(S)
33000.I2	ROLD DOWN
33000.J1	WELDED WIRE MESH REINFORCING
33000.K1	CONSTRUCTION JOINT
33000.K2	CONTROL JOINT
33000.K3	EXPANSION JOINT, 1/2" FIBER BOARD
33000.L1	CONCRETE SEALER
33000.M1	VAPOR RETARDER
33000.N1	GEO-FOAM BLOCKS

35416.A1 HYDRAULIC CEMENT UNDERLAYMENT

DIVISION 4 - MASONRY

42000.A1	CONCRETE MASONRY UNIT(S) SMOOTH FACE, 8x8x16
42000.A2	CONCRETE MASONRY UNIT(S) SMOOTH FACE, 8x4x16
42000.A3	CONCRETE MASONRY UNIT(S) SMOOTH FACE, 4x8x16
42000.A4	CONCRETE MASONRY UNIT(S) SMOOTH FACE, 12x8x16
42000.B1	CONCRETE MASONRY UNIT(S) SPLIT FACE, 8x8x16
42000.B3	CONCRETE MASONRY UNIT(S) SPLIT FACE, 4x8x16
42000.B4	CONCRETE MASONRY UNIT(S), SPLIT FACE, 12x8x16
42000.B5	CONCRETE MASONRY UNIT(S), SPLIT FACE, HI-RH, 12x8x16
42000.C1	CLAY STRUCTURAL BRICK, 4x8x16
42000.D1	CLAY FACE BRICK, MODULAR
42000.D2	CLAY FACE BRICK, 4x4x8
42000.E1	DEFORMED STEEL REINFORCING BAR(S)
42000.E2	SMOOTH STEEL REINFORCING BAR(S)
42000.F1	ANCHOR BOLT(S)
42000.G1	LOOSE GRANULAR FILL INSULATION, AT ALL EXTERIOR WALL UNGRAOUTED MASONRY CORES
42000.H1	SOLID GROUT BOND BEAM
42000.H2	SOLID GROUT
42000.I1	LINTEL UNIT(S)
42000.J1	VENEER TIE(S)
42000.K1	CONTROL JOINT WITH PREFORMED GASKETING
42000.L1	RIGID MASONRY-CELL INSULATION
42000.M1	HORIZONTAL JOINT REINFORCING

DIVISION 5 - METALS

51200.A1	STEEL BEAM
51200.B1	STEEL COLUMN
51200.C1	STEEL LEDGER ANGLE
51200.D1	STEEL BEARING PLATE
51200.D2	STEEL WELD PLATE
51200.E1	STEEL ANGLE
51200.F1	STEEL CHANNEL
51200.G1	STEEL PLATE
51200.H1	STEEL PIPE
51200.H2	STEEL TUBE
51200.J1	BOLT(S)
51200.J2	ANCHOR BOLT(S)
51200.K1	THREADED ROD
51200.L1	WELD
51200.M1	NON-SHRINK GROUT

52100.A1	OPEN WEB STEEL ROOF JOIST(S)
52100.B1	OPEN WEB STEEL FLOOR JOIST(S)
52100.C1	STEEL JOIST GIRDER
52100.D1	STEEL BRIDGING
52100.E1	WELD

53100.A1	STEEL ROOF DECK, 1 1/2", 20 GAUGE, TYPE B U.N.O.
53100.A2	STEEL ROOF DECK, 3", 20 GAUGE, TYPE N
53100.B1	STEEL FLOOR DECK, 2", 20 GAUGE, W2 FORMLOK
53100.C1	SHEET METAL CLOSURE
53100.D1	FASTENER
53100.E1	WELD

54000.A1	STEEL STUD(S) 3 5/8", 20 GA. @ 16" O.C., U.N.O.
54000.A2	STEEL STUD(S) 6", 18 GA. @ 16" O.C., U.N.O.
54000.A3	STEEL STUD(S) 8", 18 GA. @ 16" O.C., U.N.O.
54000.B1	STEEL CEE JOIST(S) 6", 18 GA. @ 16" O.C., U.N.O.
54000.B2	STEEL CEE JOIST(S) 8", 16 GA. @ 24" O.C., U.N.O.
54000.B3	STEEL CEE JOIST(S) 8", 16 GA. @ 16" O.C., U.N.O.
54000.B4	STEEL CEE JOIST(S) 8", 16 GA. @ 24" O.C., U.N.O.
54000.C1	STEEL STUD TRACK, SAME WIDTH AND GAUGE AS STUDS U.N.O.
54000.D1	STEEL CEE CHANNEL
54000.E1	SHEET METAL ANGLE BRACKET(S)
54000.E2	CONT. SHEET METAL BREAK SHAPE, SIZE & GAUGE AS NOTED
54000.F1	STEEL CEE BLOCKING
54000.G1	SCREW(S)
54000.H1	WELD(S)
54000.I1	SILL SEAL GASKET
55000.A1	ROUGH HARDWARE
55000.B1	STEEL LADDER
55000.C1	PIPE BOLLARD
55000.C2	PIPE BOLLARD SLEEVE
55000.D1	BOLT(S)

DIVISION 5 - METALS, CONT.

55000.E1	WELD
55000.F1	STEEL AWNING
55000.G1	STEEL TUBE DOWNPOUT
55000.H1	STEEL GATE ASSEMBLY
55000.I1	STEEL BRACING
55000.J1	STEEL PLATE
55000.K1	STEEL ANGLE
55000.L1	STEEL TUBE
55000.M1	STEEL PIPE GRID SYSTEM
55000.N1	STEEL TUBE DOOR STOP RAIL
55000.O1	WELDED WIRE MESH
55213.A1	STEEL PIPE / TUBE GUARDRAIL
55213.A2	STEEL PIPE POST / RAIL
55213.A3	STEEL TUBE POST / RAIL
55213.A4	STEEL TUBE BALLUSTERS, 3/4" U.N.O.
55213.B1	STEEL PIPE HANDRAIL, MIN. OUTSIDE DIA. 1 3/4"
55213.B2	STEEL HANDRAIL WALL BRACKET

DIVISION 6 - WOOD, PLASTICS, & COMPOSITES

61000.A1	DIMENSION LUMBER
61000.A2	WOOD STUD(S) 2x8 AT 16" O.C., U.N.O.
61000.A3	WOOD STUD(S) 2x4 AT 16" O.C., U.N.O.
61000.A4	WOOD STUD(S) 2x8 AT 16" O.C., U.N.O.
61000.A5	2x P.T. WOOD SILL PLATE TO MATCH STUD WIDTH, U.N.O.
61000.A6	2x WOOD SOLE PLATE TO MATCH STUD WIDTH, U.N.O.
61000.A7	DBL. 2x WOOD TOP PLATE TO MATCH STUD WIDTH, U.N.O.
61000.A8	SOLID BLOCKING / BRIDGING
61000.A9	DIMENSION LUMBER BEAM / HEADER / LEDGER
61000.A10	DIMENSION LUMBER POST
61000.B1	WOOD JOIST(S) 2x8 AT 16" O.C., U.N.O.
61000.B2	WOOD JOIST(S) 2x6 AT 16" O.C., U.N.O.
61000.C1	FRAMING HARDWARE
61000.C2	FASTENER(S)
61000.E1	ENGINEERED WOOD / METAL OPEN WEB ROOF JOIST(S)
61000.E2	ENGINEERED WOOD / JOIST(S) AT 24" O.C., U.N.O.
61000.F1	SILL SEALER GASKET

61800.A1	SHEATHING, MISC. (TYPE AND THICKNESS INDICATED)
61800.A2	ROOF SHEATHING, 19/32" O.S.B., U.N.O.
61800.A3	FLOOR SHEATHING, 23/32" O.S.B. (T&G)
61800.A4	WALL SHEATHING, 7/16" O.S.B.
61800.A5	WALL SHEATHING, 5/8" GYPSUM SHEATHING, TYPE "X" U.N.O.
61800.B1	FIBER CEMENT STUCCO BOARD, 7/16"
61800.C1	TECTUM ROOF DECK PANEL(S), 6"
61753.A1	PRE-ENGINEERED WOOD ROOF TRUSS(ES) - GABLE - AT 24" O.C. U.N.O.
61753.A2	PRE-ENGINEERED WOOD ROOF TRUSS(ES) - SHEET (TYPICAL) - AT 24" O.C. U.N.O.
61753.A3	PRE-ENGINEERED WOOD ROOF TRUSS(ES) - PARALLEL CHORD - AT 24" O.C. U.N.O.
61753.A4	PRE-ENGINEERED WOOD ROOF TRUSS(ES) - SCISSOR - AT 24" O.C. U.N.O.
61753.B1	PRE-ENGINEERED WOOD FLOOR TRUSS(ES) - PARALLEL CHORD - AT 24" O.C. U.N.O.
61753.C1	PRE-ENGINEERED WOOD GIRDER TRUSS(ES)
61753.D1	TRUSS / JOIST BLOCKING

64116.A1	3/4" MELAMINE COATED PARTICLE BOARD
64116.A2	1/2" MELAMINE COATED PARTICLE BOARD
64116.B1	3/4" PLYWOOD, EXTERIOR GRADE
64116.B2	1/2" PLYWOOD
64116.C1	3/4" PARTICLE BOARD
64116.C2	1/2" PARTICLE BOARD
64116.D1	H.P. DECORATIVE LAMINATE- EXPOSED EXTERIOR SURFACES
64116.D2	H.P. DECORATIVE LAMINATE- TOPS, EDGES, AND BACKSPLASHES
64116.D3	H.P. HEAT AND ACID RESISTANT DECORATIVE LAMINATE - TOPS, EDGES, AND BACKSPLASHES
88000.C1	ADJUSTABLE SHELVES ON 32 mm SYSTEM SHELF SUPPORTS - 3/4" MELAMINE COATED PARTICLE BOARD
88000.D1	ADJUSTABLE SHELVES ON 32 mm SYSTEM SHELF SUPPORTS - 1" PARTICLE BOARD W/ H.P. DECORATIVE LAMINATE.
64116.F1	DRAWER(S) ON SLIDES W/ PULL(S)
64116.F2	HANGING FILE TRACK
64116.H1	DOOR(S) ON HINGES W/ PULL(S)
64116.H2	COAT HOOK
64116.H3	DOUBLE PRONK COAT HOOK
64116.I1	CYLINDER LOCK
64116.J1	HANGER ROD
64116.K1	3mm PVC EDGE BANDING
64116.L1	1/4" TEMPERED SAFETY GLASS SHELVES
64116.L2	1/4" TEMPERED SAFETY GLASS DOOR OR DOOR LITE
64116.M1	RUBBER GROMMET, 3" DIA.
64116.N1	1/4" X 2" PLEXIGLASS SHELF EDGE
64116.N2	1/4" PLEXIGLASS SHELVES
64116.O1	4" DIA. PIVOTING CASTER(S)

64116.E1	ADJUSTABLE SHELVES ON 32 mm SYSTEM SHELF SUPPORTS - 1" PARTICLE BOARD W/ H.P. DECORATIVE LAMINATE.
64116.E2	DRAWER(S) ON SLIDES W/ PULL(S)
64116.F1	HANGING FILE TRACK
64116.F2	DOOR(S) ON HINGES W/ PULL(S)
64116.H1	COAT HOOK
64116.H2	DOUBLE PRONK COAT HOOK
64116.I1	CYLINDER LOCK
64116.J1	HANGER ROD
64116.K1	3mm PVC EDGE BANDING
64116.L1	1/4" TEMPERED SAFETY GLASS SHELVES
64116.L2	1/4" TEMPERED SAFETY GLASS DOOR OR DOOR LITE
64116.M1	RUBBER GROMMET, 3" DIA.
64116.N1	1/4" X 2" PLEXIGLASS SHELF EDGE
64116.N2	1/4" PLEXIGLASS SHELVES
64116.O1	4" DIA. PIVOTING CASTER(S)
66400.A1	FIBERGLASS REINFORCED PLASTIC PANELS
66400.A2	FIBERGLASS REINFORCED PLASTIC PANELS (DECORATIVE)

DIVISION 7 - THERMAL & MOISTURE PROTECTION

71113.A1	BITUMINOUS DAMPROOFING
71900.A1	WATER REPELLENT
72100.A1	RIGID FOUNDATION WALL INSULATION - 2" EXTRUDED POLYSTYRENE U.N.O.
72100.A2	RIGID WALL INSULATION PANELS - EXPANDED POLYSTYRENE, 2 1/2" U.N.O. INTEGRALLY FURRED
72100.B1	BATT INSULATION, GLASS FIBER, UNFACED 5 1/2"
72100.B2	BATT INSULATION, GLASS FIBER, UNFACED 3 1/2"
72100.C1	SAFING INSULATION, MINERAL FIBER, SEMI-RIGID FLUTE FILLER
72100.D1	COMPRESSIBLE FILLER INSULATION, GLASS FIBER
72100.E1	VAPOR RETARDER WITH TAPED SEAMS
72100.F1	EXPANDABLE FOAM INSULATION
72700.A1	INFILTRATION / AIR BARRIER, SHEET MEMBRANE
72700.B1	FLASHING / TRANSITION MEMBRANE
72700.C1	JOINT REINFORCEMENT STRIP / TAPE

75423.A1	SINGLE-PLY ROOFING MEMBRANE - MECH. FASTENED TPO
75423.A2	SINGLE-PLY ROOFING MEMBRANE - UNFASTENED TPO
75423.B1	SINGLE-PLY MEMBRANE FLASHING, FULLY ADHERED
75423.C1	MANUFACTURER'S POLYPROPYLENE ROD
75423.D1	RIGID ROOF INSULATION - POLYISOCYANURATE, (2) LAYERS, 2 1/2"
75423.D2	FACTORY TAPERED ROOF INSULATION - EPS BOARD
75423.E1	VAPOR RETARDER
75423.F1	ROOF DECK SUBSTRATE BOARD, 1/4"
75423.F2	MEMBRANE FLASHING SUBSTRATE BOARD, PRIMED, 1/2"
75423.G1	RICK BOARD
75423.H1	CONCRETE PAVERS
75423.I1	RUBBER WALK STRIPS, 30" WIDE
75423.J1	FASTENER(S)
75423.K1	TERMINATION BAR, CONTINUOUS
75423.L1	TPO COATED METAL FLASHING
75423.M1	MEMBRANE STRIPPING, HEAT WELDED MEMBRANE

DIVISION 7 - THERMAL & MOISTURE PROTECTION, CONT.

76200.A1	FLASHING & SHEET METAL
76200.B1	SURFACE MOUNTED CLEAT(S), 20 GA. GALV. SURFACE MOUNTED TERMINATION FLASHING, 20 GA. GALV.
76200.C1	PRE-FINISHED METAL COPING, 24 GA.
76200.C2	PRE-FINISHED METAL FLASHING, 24 GA.
76200.C3	PRE-FINISHED METAL SURFACE MOUNTED TERMINATION FLASHING, 24 GA.
76200.C4	PRE-FINISHED METAL FASCIA, 24 GA.
76200.C5	24 GA. GALV. SURFACE MOUNTED REGLET W/ SNAP-IN COUNTER FLASHING
76200.D1	PRE-FINISHED METAL GUTTER, 24 GA.
76200.D2	PRE-FINISHED METAL DOWNSPOUT, 24 GA.
76200.D3	PRE-FINISHED METAL SCUPPER
76200.E1	EXTERIOR VENT, 4" CONTINUOUS SOFFIT TYPE
76200.F1	FASTENER
76200.G1	BASE FLASHING, 26 GA. GALV.
77200.A1	PRE-FABRICATED ROOF HATCH AND CURB
77200.B1	ROOF LADDER SAFETY POST
78413.A1	PENETRATION FIRESTOPPING
78413.B1	FIRE CAULK
79200.A1	ONE PART SILICON SEALANT
79200.A2	ONE PART MILDREW RESISTANT SILICON SEALANT
79200.A3	ONE PART URETHANE SEALANT
79200.C1	LATEX JOINT SEALANT
79200.D1	BUTYL SEALANT
79200.E1	FLOOR BACKER ROD
79200.F1	FLOOR SLAB JOINT SEALANT

DIVISION 8 - OPENINGS

81113.A1	HOLLOW METAL DOOR
81113.B1	HOLLOW METAL DOOR FRAME
81113.B2	HOLLOW METAL DOOR / GLAZING FRAME
81113.C1	HOLLOW METAL GLAZING FRAME
81113.D1	GLAZING STOP
81113.E1	FRAME ANCHOR(S) FOR MASONRY WALLS
81113.E2	FRAME ANCHOR(S) FOR CONCRETE WALLS
81113.E3	FRAME ANCHOR(S) FOR WOOD STUD WALLS
81416.A1	FLUSH WOOD DOOR
81416.A2	RAISED PANEL WOOD DOOR
81416.B1	GLASS LITE WITH WOOD BEAD TRIM
81416.B2	GLASS LITE WITH METAL TRIM
83113.A1	ACCESS DOOR
83113.A2	FIRE RATED ACCESS DOOR
83323.A1	OVERHEAD COILING COUNTER DOOR
83323.A2	OVERHEAD COILING COUNTER DOOR TRACK
83323.A3	OVERHEAD COILING COUNTER DOOR SILL
83323.B1	OVERHEAD COILING DOOR
84113.A1	ALUMINUM STOREFRONT WINDOW FRAMING
84113.B1	ALUMINUM ENTRANCE DOOR
84113.C1	SHIM
84113.D1	ALUMINUM STOREFRONT SILL FLASHING
84113.E1	GALVANIZED ANGLE PERIMETER INTERIOR FLASHING
84523.A1	TRANSLUCENT FIBERGLASS SANDWICH PANEL ASSEMBLY
84523.B1	PANEL ASSEMBLY FLASHING

87100.A1	DOOR HARDWARE
87100.B1	ALUMINUM THRESHOLD
87100.C1	MISCELLANEOUS HARDWARE AS NOTED
87100.D1	FIRE DEPARTMENT LOCK BOX

88000.A1	1/4" FLOAT GLASS ("A1")
88000.B1	1/4" TEMPERED SAFETY GLASS ("B1")
88000.B2	1/4" TINTED TEMPERED SAFETY GLASS ("B2")
88000.B3	3/4" TEMPERED SAFETY GLASS
88000.C1	1/4" FIRE RATED TEMPERED SAFETY GLASS ("C1")
88000.D1	1" TINTED INSULATING GLASS, NON-TEMPERED ("D1")
88000.D2	NEOPRENE GLAZING GASKET
88000.E1	MIRROR, SIZE AS NOTED
88000.F1	1" TINTED INSULATING GLASS, BOTH LITES TEMPERED ("D2")

DIVISION 9 - FINISHES

92400.A1	EXTERIOR PORTLAND CEMENT STUCCO SYSTEM, 7/8"
92400.A2	INTERIOR PORTLAND CEMENT PLASTER SYSTEM, 7/8"
92400.B1	GALVANIZED STEEL LATH
92400.C1	BUILDING PAPER
92400.D1	GALVANIZED STEEL CORNER BEAD
92400.D2	GALVANIZED STEEL CASING BEAD
92400.D3	GALVANIZED STEEL CONTROL JOINT
92400.D4	GALVANIZED STEEL BASE TERMINATION STRIP
92400.D5	GALVANIZED CHANNEL SCREED, WIDTH AS NOTED
92900.A1	SINGLE LAYER GYPSUM BOARD, 5/8" TYPE "X" U.N.O.
92900.A2	DOUBLE LAYER GYPSUM BOARD, 1/2" TYPE "X" U.N.O.
92900.B1	TRIPLE LAYER GYPSUM BOARD, 1/2" TYPE "X" U.N.O.
92900.A4	ABUSE RESISTANT GYPSUM BOARD (88" TYPE "X" U.N.O.)
92900.A5	SINGLE LAYER GYPSUM SHEATHING, 1/2" TYPE "X" U.N.O.
92900.C1	CONTROL JOINT
92900.D1	METAL CORNER BEAD
92900.D2	METAL TRIM, LC
92900.D3	METAL TRIM, L
92900.D4	METAL CHANNEL TRIM
92900.E1	SOUND ATTENUATION BLANKET(S) 3 1/2"
92900.E2	SOUND ATTENUATION BLANKET(S) 5 1/2"
92900.F1	CONTINUOUS SHEET METAL BREAK SHAPE. SIZE AND GAUGE AS NOTED
92900.G1	FASTENER. SCREW TYPE AS REQUIRED
93013.A1	CERAMIC WALL TILE SYSTEM
93013.B1	CERAMIC FLOOR TILE SYSTEM
93013.B2	QUARRY TILE SYSTEM
93013.C1	CEMENTITIOUS BACKER UNITS, 5/8"
95113.A1	S



2400 E RIVERWALK DRIVE
BOISE, IDAHO 83706
WWW.LKVARCHITECTS.COM
208.336.3443

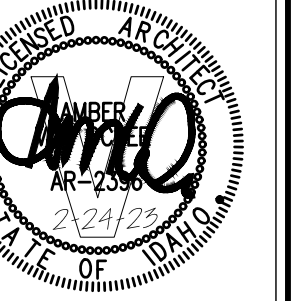

Jefferson Elementary School Addition and Remodel

600 N. Fillmore Street, Jerome, Idaho

DATE: February 24, 2023
LKV PROJECT #: -
REVISIONS:

DRAWN BY: MS
CHECKED BY: WT

Agency Review

DRAWING NO.

A-2.1

OVERALL DEMOLITION PLAN

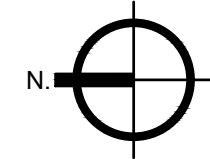
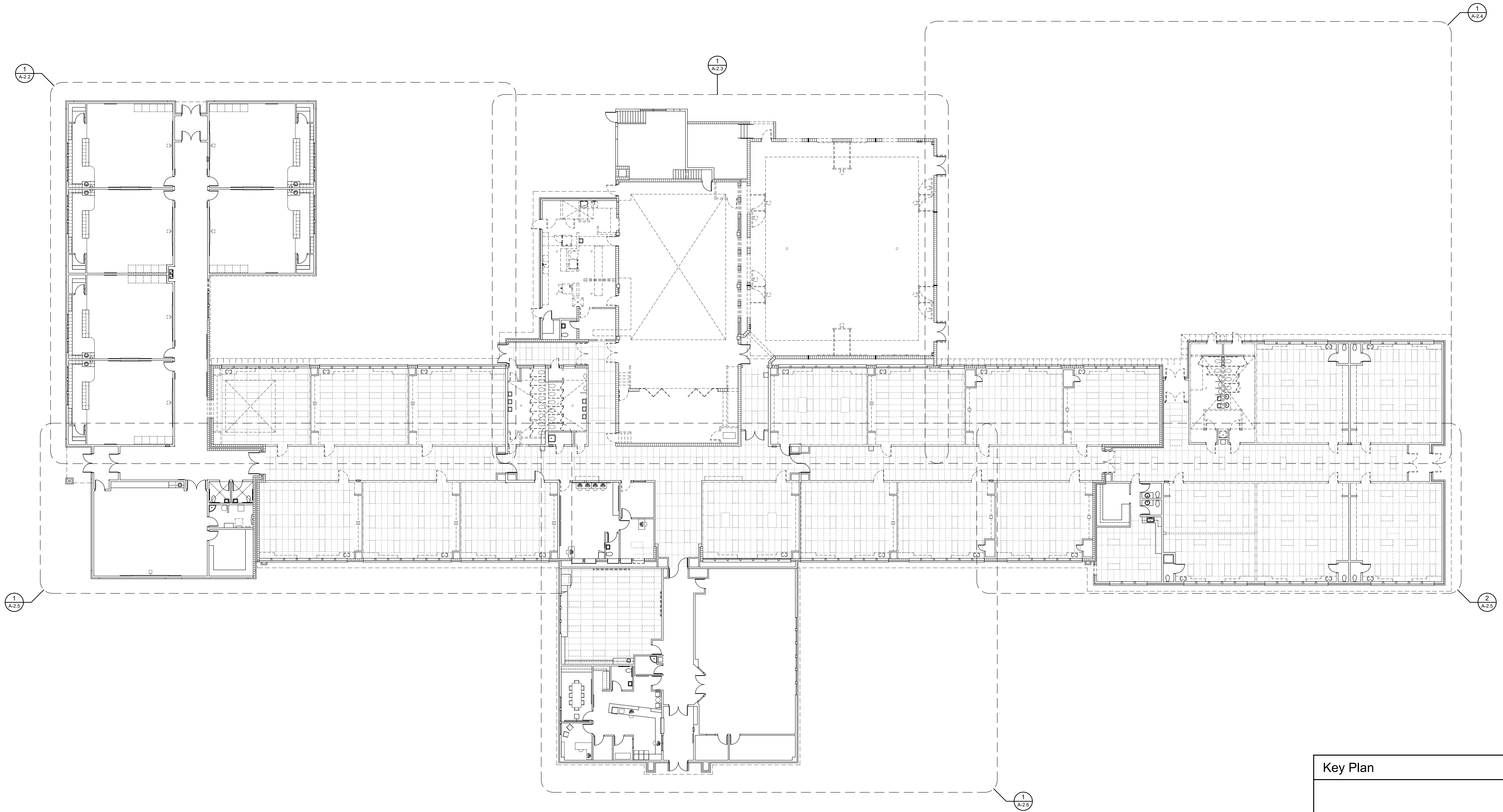

Overall Demolition Floor Plan

Scale: 1/16" = 1'-0"

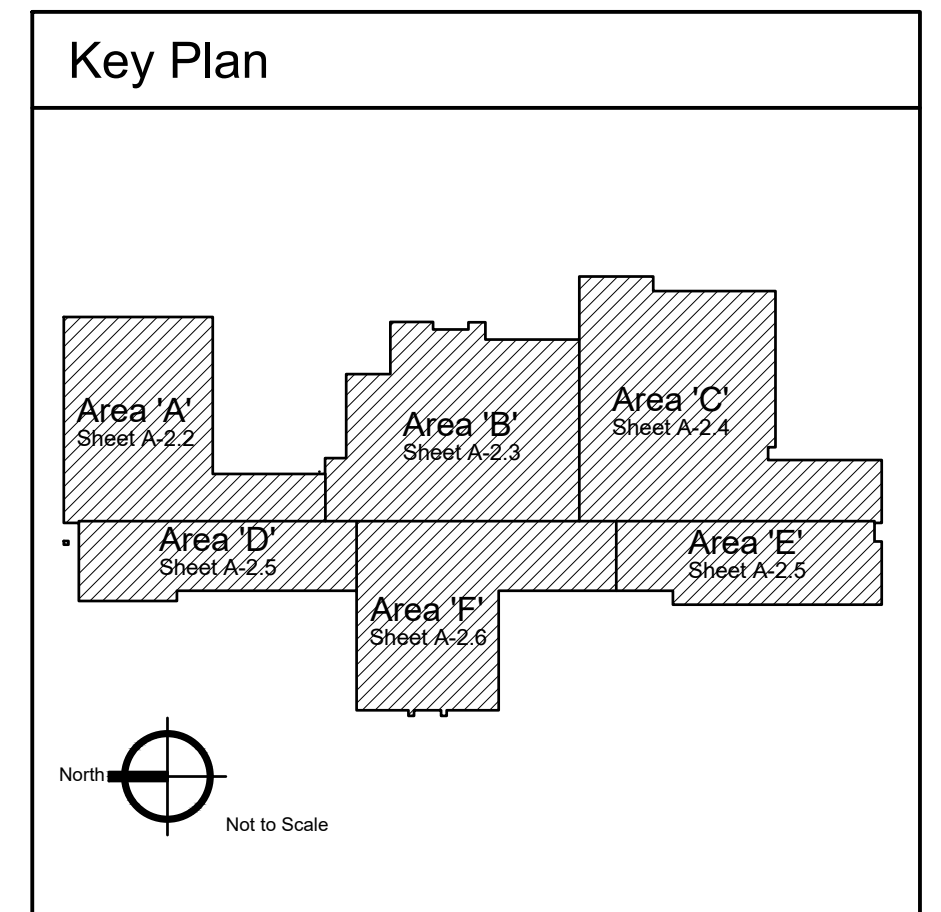

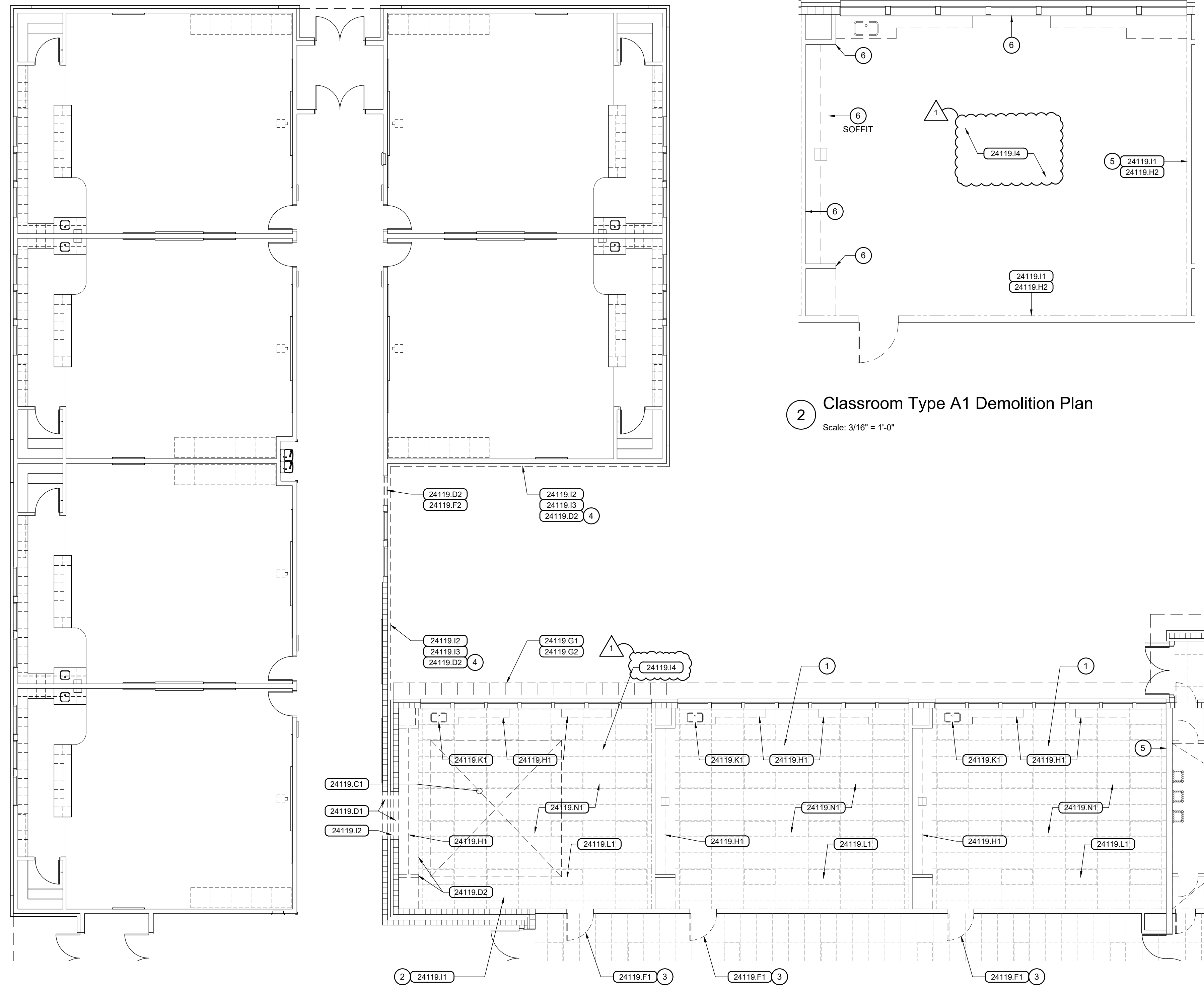

1 Demolition Plan - Area 'A'
Scale: 1/8" = 1'-0"

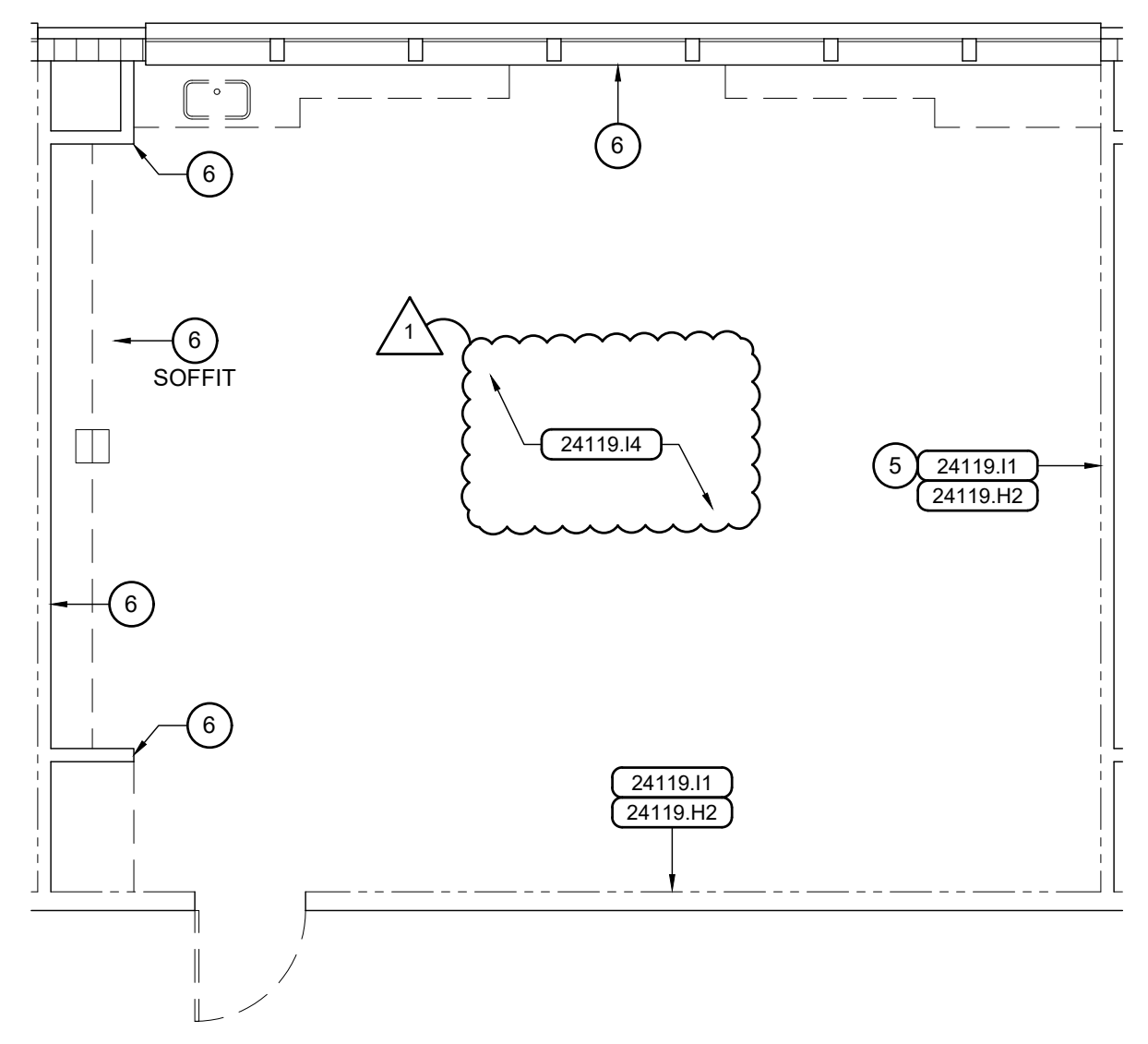

2 Classroom Type A1 Demolition Plan
Scale: 3/16" = 1'-0"

General Notes

1. FIELD VERIFY ALL EXISTING CONDITIONS BEFORE COMMENCING WORK.
2. CAREFULLY REMOVE ALL DOOR HARDWARE FROM DOORS TO BE REMOVED AND RETAIN AND TURN OVER TO OWNER IN INTACT SETS.

Reference Notes

1. SEE CLASSROOM TYPE A1 DEMOLITION PLAN, THIS SHEET, FOR INTERIOR FINISH AND SPECIALTY ITEM DEMOLITION.
2. REMOVE ALL INTERIOR FINISHES, INCLUDING PLASTER / GYPSUM BOARD EXCEPT AT NEW FURRED WALL LOCATIONS, AND ALL SPECIALTY ITEMS.
3. BID ALTERNATE NO. 1 WORK ITEM.
4. 2X WALL FURRING.
5. NO GYPSUM BOARD REMOVAL AT FIRE WALL.
6. RETAIN EXISTING WALL FINISHES - PATCH/REPAIR AS REQUIRED UNLESS TO BE CONCEALED BY NEW CABINETS.

Keyed Notes

DIVISION 2 - EXISTING CONDITIONS

24119.C1	EXISTING SLAB(S) TO BE REMOVED
24119.D1	EXISTING MASONRY / CONCRETE WALL(S) TO BE REMOVED
24119.D2	EXISTING WOOD STUD WALL(S) / FRAMING TO BE REMOVED
24119.F1	EXISTING DOOR(S) TO BE REMOVED
24119.F2	EXISTING WINDOW(S) TO BE REMOVED
24119.G1	EXISTING ROOF STRUCTURE TO BE REMOVED
24119.G2	EXISTING ROOFING TO BE REMOVED
24119.H1	EXISTING MILLWORK / CABINETS TO BE REMOVED
24119.I1	EXISTING FINISH(ES) TO BE REMOVED
24119.I2	EXISTING MASONRY VENEER TO BE REMOVED
24119.I3	EXISTING STUCCO SYSTEM TO BE REMOVED
24119.I4	EXISTING CARPET / RESILIENT FLOORING TO BE REMOVED
24119.K1	EXISTING PLUMBING WORK TO BE REMOVED
24119.L1	EXISTING ELECTRICAL WORK TO BE REMOVED
24119.N1	EXISTING SUSPENDED ACOUSTIC CEILING TO BE REMOVED

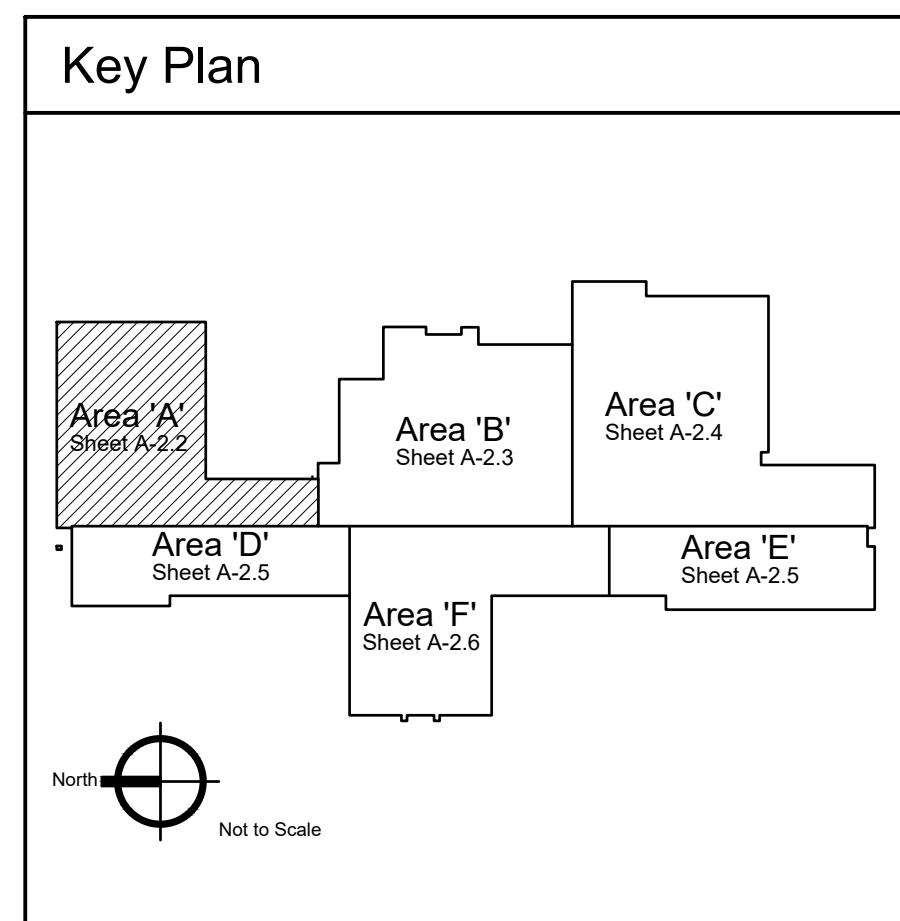

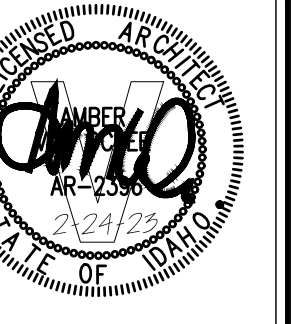

General Notes

- FIELD VERIFY ALL EXISTING CONDITIONS BEFORE COMMENCING WORK.
- CAREFULLY REMOVE ALL DOOR HARDWARE FROM DOORS TO BE REMOVED AND RETAIN AND TURN OVER TO OWNER IN INTACT SETS.

Reference Notes

- SEE CLASSROOM TYPE A1 DEMOLITION PLAN, SHEET A-2.2, FOR INTERIOR FINISH AND SPECIALTY ITEM DEMOLITION.
- REMOVE ALL INTERIOR FINISHES, INCLUDING PLASTER / GYPSUM BOARD EXCEPT AT NEW FURRED WALL LOCATIONS, AND ALL SPECIALTY ITEMS.
- BID ALTERNATE NO. 1 WORK ITEM.
- BID ALTERNATE NO. 3 WORK ITEM.
- ALL KITCHEN EQUIPMENT, APPLIANCES, AND STAINLESS STEEL (NOT SHOWN).
- RELOCATED CLIMBING WALL PANELS BY OWNER.
- WALL PADS REMOVED BY CONTRACTOR, RETAINED BY OWNER.
- NO GYPSUM BOARD REMOVAL AT FIRE WALL.
- REMOVE WOOD FRAMED PORTION OF RAMP BELOW FINISH FLOOR ELEVATION AND ADJOINING WOOD STUD WALL AND DOOR AND FRAME UNDER STAGE.

Keyed Notes

DIVISION 2 - EXISTING CONDITIONS

24119.C1	EXISTING SLAB(S) TO BE REMOVED
24119.D1	EXISTING MASONRY / CONCRETE WALL(S) TO BE REMOVED
24119.D2	EXISTING WOOD STUD WALL(S) / FRAMING TO BE REMOVED
24119.D3	EXISTING WOOD FRAMED FLOOR STRUCTURE TO BE REMOVED
24119.F1	EXISTING DOOR(S) TO BE REMOVED
24119.F3	EXISTING DOOR AND FRAME / JAMB / CASING TO BE REMOVED
24119.H1	EXISTING MILLWORK / CABINETRY TO BE REMOVED
24119.H2	EXISTING SPECIALTY ITEM(S) TO BE REMOVED
24119.H3	EXISTING FURNISHING / EQUIPMENT ITEM TO BE REMOVED
24119.I1	EXISTING FINISH(ES) TO BE REMOVED
24119.I2	EXISTING MASONRY VENEER TO BE REMOVED
24119.I4	EXISTING CARPET / RESILIENT FLOORING TO BE REMOVED
24119.I6	EXISTING HARDWOOD FLOORING SYSTEM TO BE REMOVED
24119.J1	EXISTING MECHANICAL WORK TO BE REMOVED
24119.K1	EXISTING PLUMBING WORK TO BE REMOVED
24119.L1	EXISTING ELECTRICAL WORK TO BE REMOVED
24119.N1	EXISTING SUSPENDED ACOUSTIC CEILING TO BE REMOVED

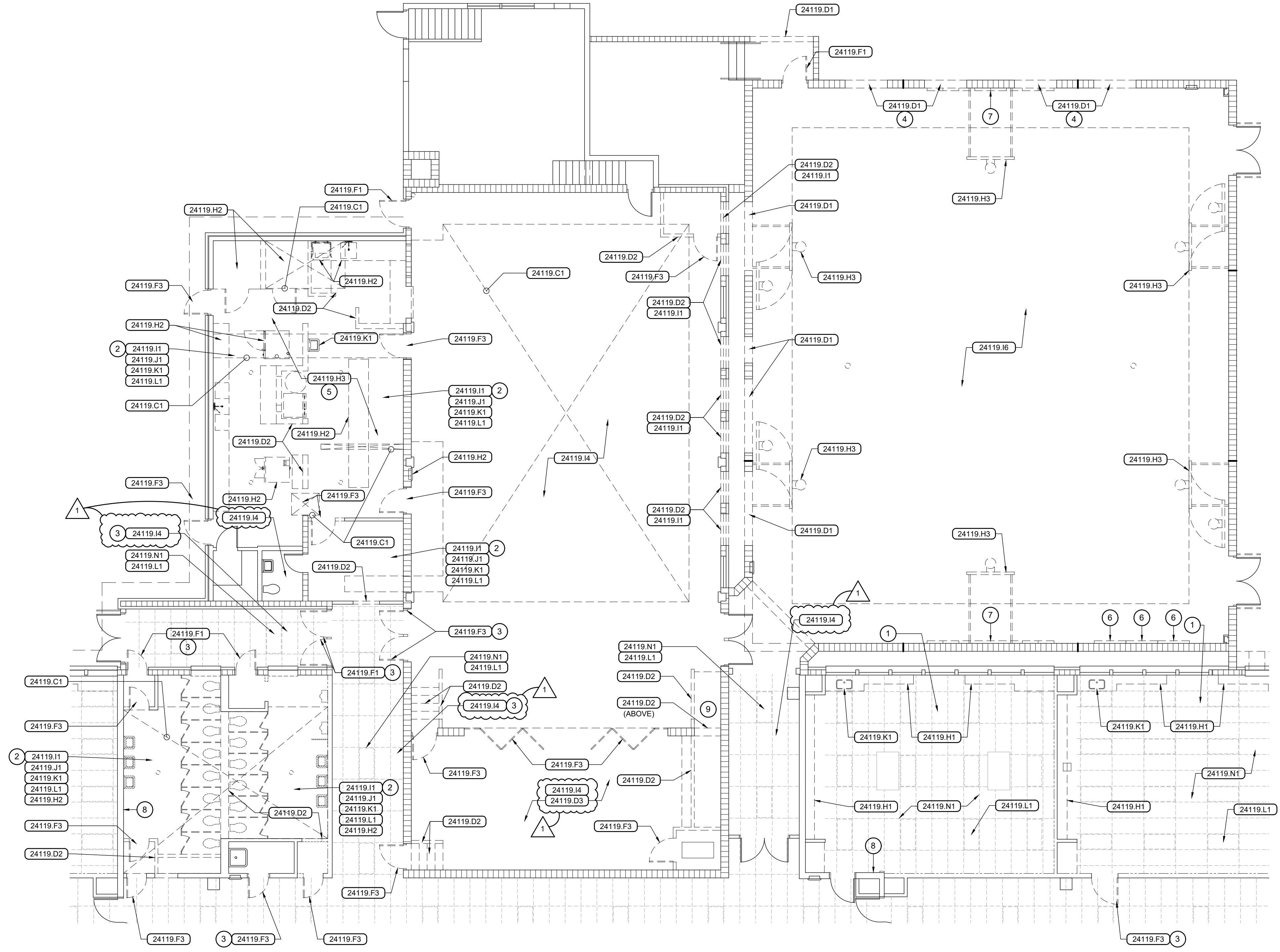

Demolition Plan - Area 'B'
Scale: 1/8" = 1'-0"

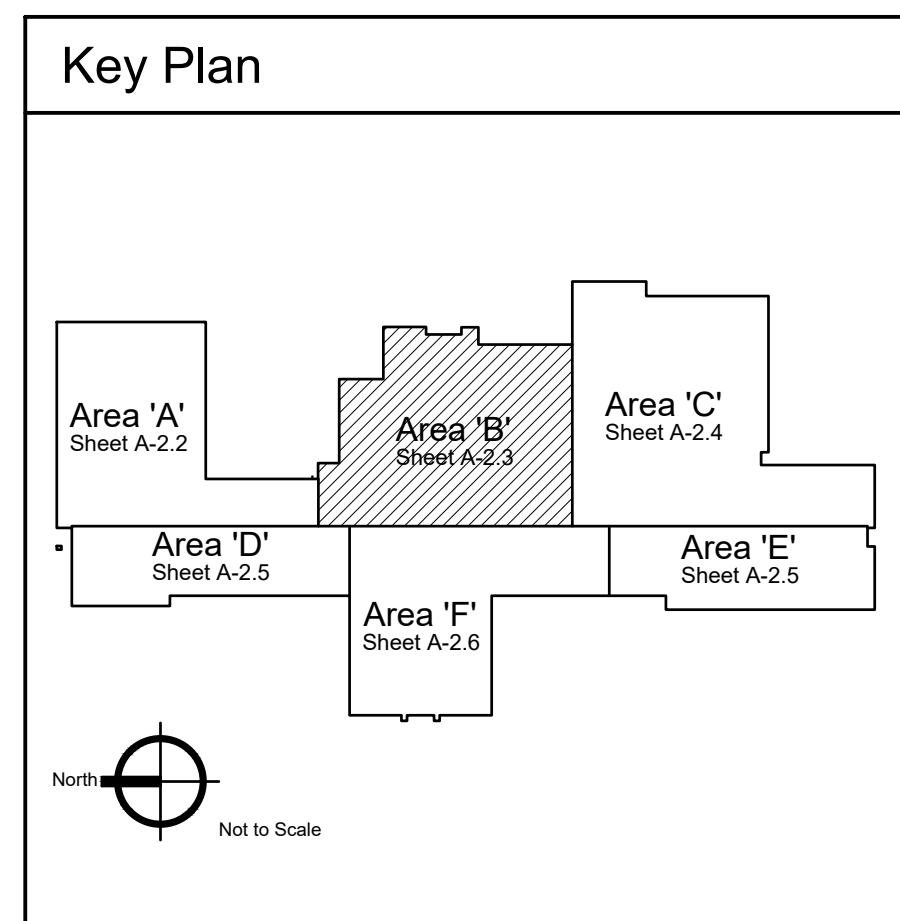

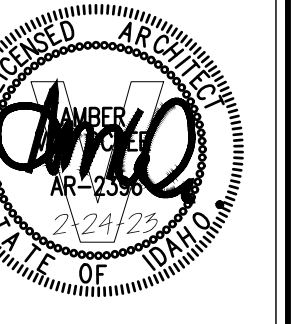

General Notes

- FIELD VERIFY ALL EXISTING CONDITIONS BEFORE COMMENCING WORK.
- CAREFULLY REMOVE ALL DOOR HARDWARE FROM DOORS TO BE REMOVED AND RETAIN AND TURN OVER TO OWNER IN INTACT SETS.

Reference Notes

- SEE CLASSROOM TYPE A2 DEMOLITION PLAN, THIS SHEET, FOR INTERIOR FINISH AND SPECIALTY ITEM DEMOLITION.
- REMOVE ALL INTERIOR FINISHES, INCLUDING PLASTER / GYPSUM BOARD EXCEPT AT NEW FURRED WALL LOCATIONS, AND ALL SPECIALTY ITEMS.
- BID ALTERNATE NO. 1 WORK ITEM.
- SEE CLASSROOM TYPE B DEMOLITION PLAN, THIS SHEET, FOR COMPLETE SCOPE OF INTERIOR FINISH AND SPECIALTY ITEM DEMOLITION.
- REMOVE INFILL FRAMING IN ORIGINAL DOOR OPENING.
- RETAIN EXISTING WALL FINISHES - PATCH/REPAIR AS REQUIRED UNLESS TO BE CONCEALED BY NEW CABINETRY.
- EXISTING TOILET COMPARTMENT FLOORING TO REMAIN.

Keyed Notes

DIVISION 2 - EXISTING CONDITIONS

24119.C1	EXISTING SLAB(S) TO BE REMOVED
24119.D2	EXISTING WOOD STUD WALL(S) / FRAMING TO BE REMOVED
24119.F1	EXISTING DOOR(S) TO BE REMOVED
24119.F3	EXISTING DOOR AND FRAME / JAMB / CASING TO BE REMOVED
24119.G1	EXISTING ROOF STRUCTURE TO BE REMOVED
24119.G2	EXISTING ROOFING TO BE REMOVED
24119.H1	EXISTING MILLWORK / CABINETRY TO BE REMOVED
24119.H2	EXISTING SPECIALTY ITEMS(S) TO BE REMOVED
24119.I1	EXISTING FINISH(ES) TO BE REMOVED
24119.J2	EXISTING MASONRY VENEER TO BE REMOVED
24119.L4	EXISTING CARPET / RESILIENT FLOORING TO BE REMOVED
24119.J1	EXISTING MECHANICAL WORK TO BE REMOVED
24119.K1	EXISTING PLUMBING WORK TO BE REMOVED
24119.L1	EXISTING ELECTRICAL WORK TO BE REMOVED
24119.N1	EXISTING SUSPENDED ACOUSTIC CEILING TO BE REMOVED

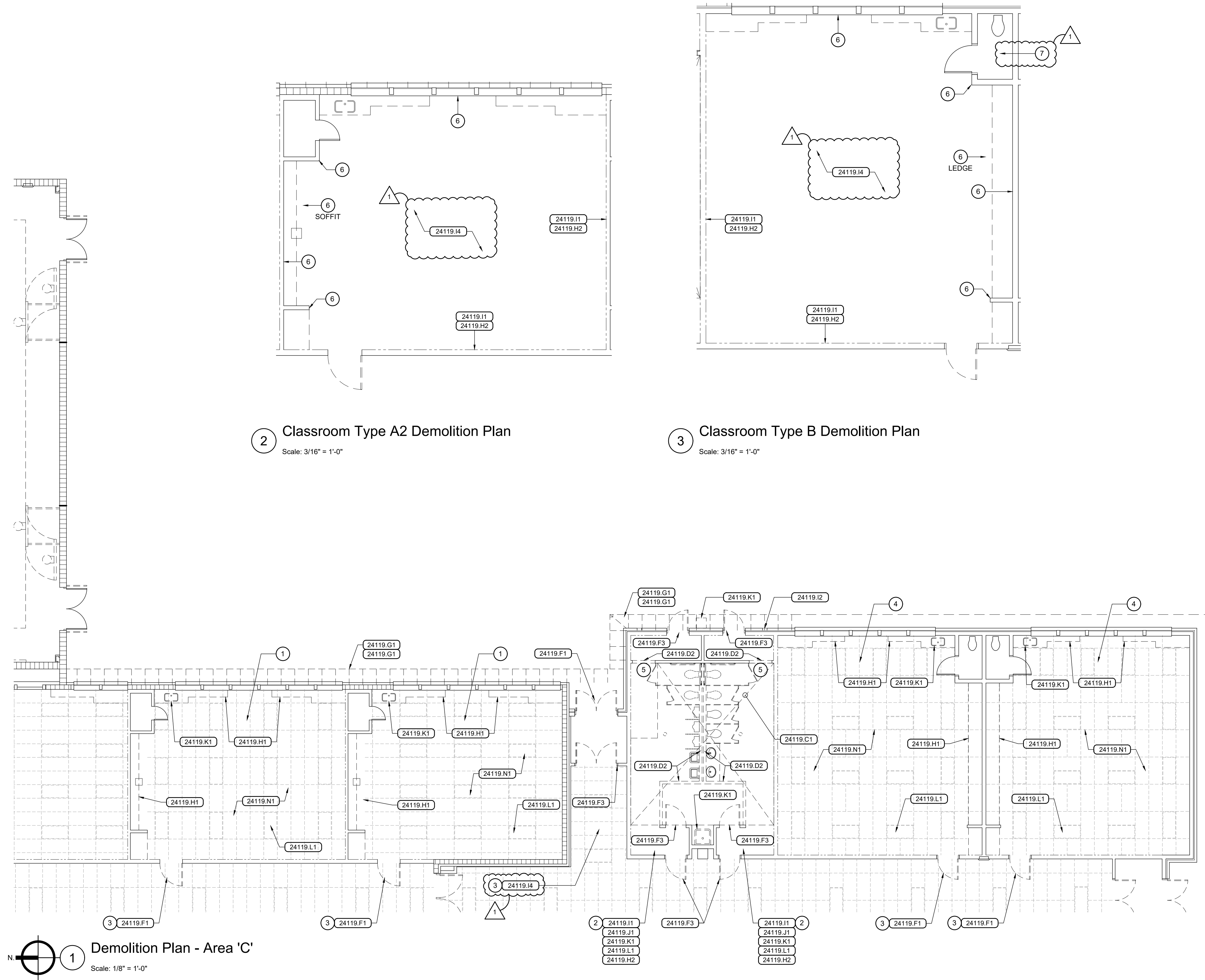

2 Classroom Type A2 Demolition Plan
Scale: 3/16" = 1'-0"

3 Classroom Type B Demolition Plan
Scale: 3/16" = 1'-0"

1 Demolition Plan - Area 'C'
Scale: 1/8" = 1'-0"

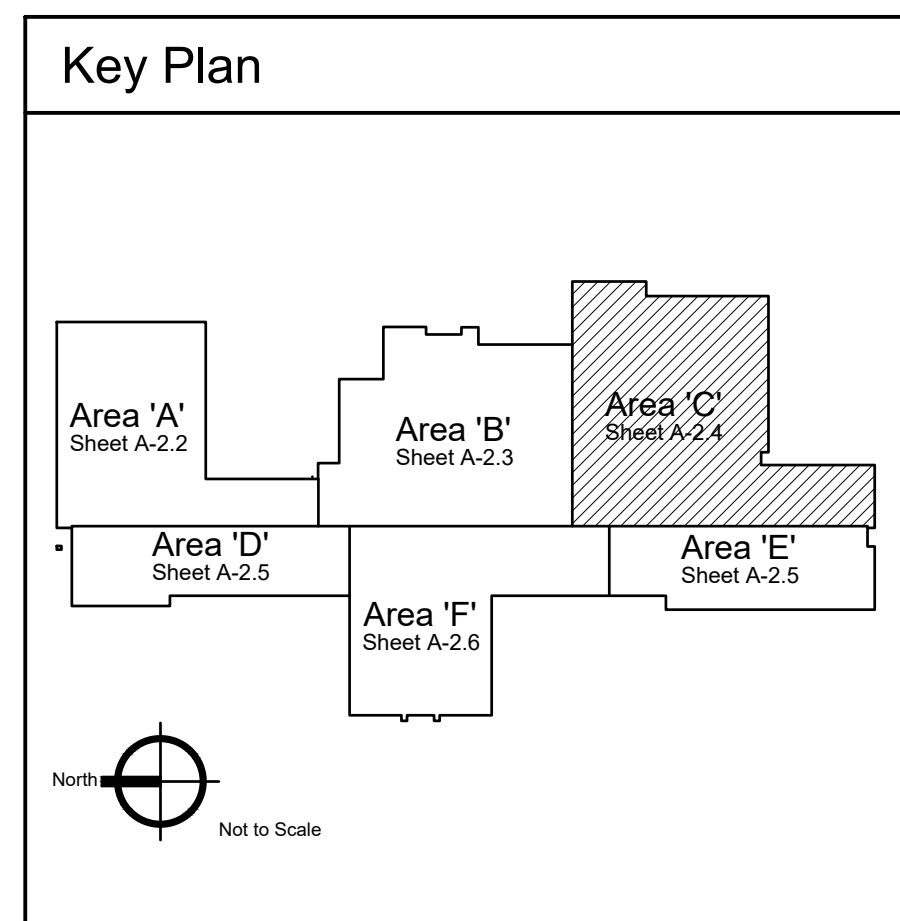

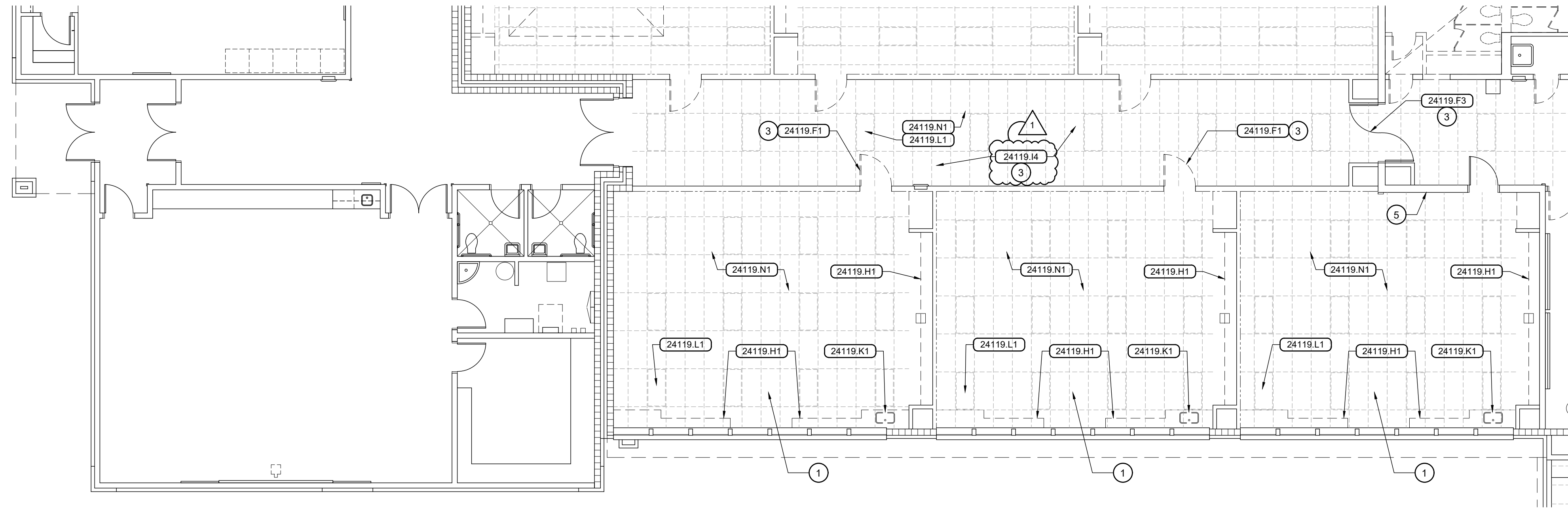

1 Demolition Plan - Area 'D'
Scale: 1/8" = 1'-0"

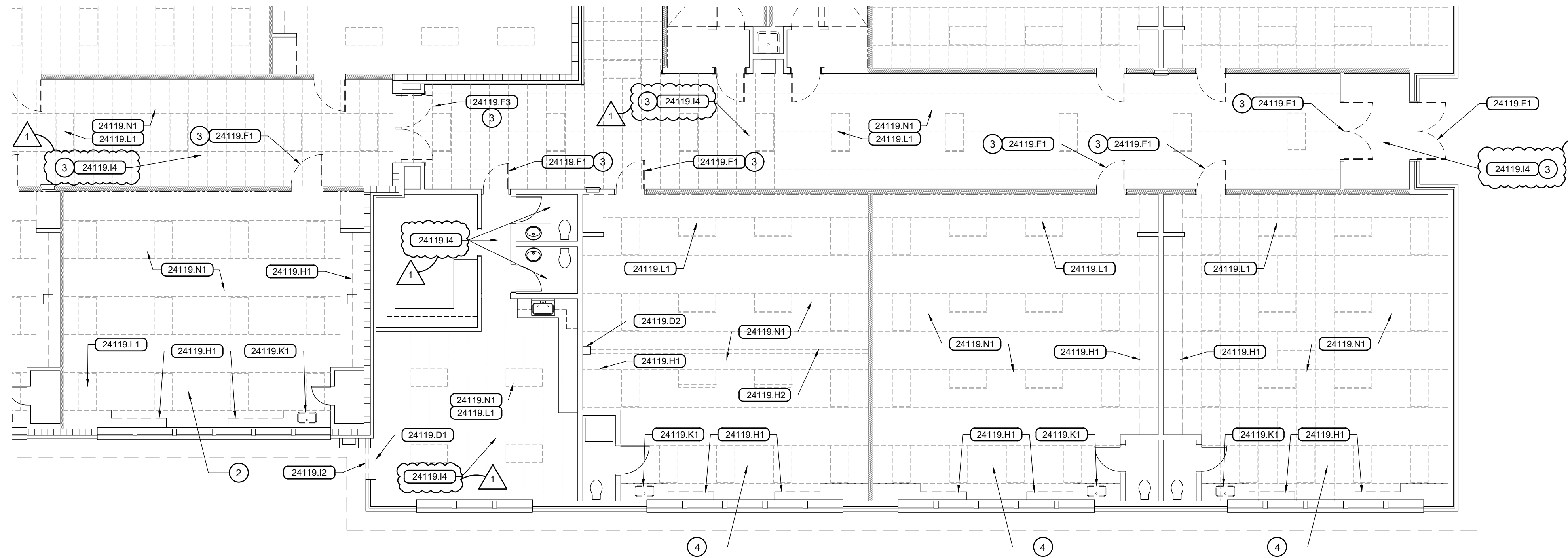

2 Demolition Plan - Area 'E'
Scale: 1/8" = 1'-0"

General Notes

1. FIELD VERIFY ALL EXISTING CONDITIONS BEFORE COMMENCING WORK.
2. CAREFULLY REMOVE ALL DOOR HARDWARE FROM DOORS TO BE REMOVED AND RETAIN AND TURN OVER TO OWNER IN INTACT SETS.

Reference Notes

- 1 SEE CLASSROOM TYPE A1 DEMOLITION PLAN, SHEET A-2.2, FOR INTERIOR FINISH AND SPECIALTY ITEM DEMOLITION.
- 2 SEE CLASSROOM TYPE A2 DEMOLITION PLAN, SHEET A-2.4, FOR COMPLETE SCOPE OF INTERIOR FINISH AND SPECIALTY ITEM DEMOLITION.
- 3 BID ALTERNATE NO. 1 WORK ITEM.
- 4 SEE CLASSROOM TYPE B DEMOLITION PLAN, SHEET A-2.4, FOR COMPLETE SCOPE OF INTERIOR FINISH AND SPECIALTY ITEM DEMOLITION.
- 5 NO GYPSUM BOARD REMOVAL AT FIRE WALL.

Keyed Notes

DIVISION 2 - EXISTING CONDITIONS

24119.D1	EXISTING MASONRY / CONCRETE WALL(S) TO BE REMOVED
24119.D2	EXISTING WOOD STUD WALL(S) / FRAMING TO BE REMOVED
24119.F1	EXISTING DOOR(S) TO BE REMOVED
24119.F3	EXISTING DOOR AND FRAME / JAMB / CASING TO BE REMOVED
24119.H1	EXISTING MILLWORK / CABINETRY TO BE REMOVED
24119.H2	EXISTING SPECIALTY ITEMS(S) TO BE REMOVED
24119.I2	EXISTING MASONRY VENER TO BE REMOVED
24119.I4	EXISTING CARPET / RESILIENT FLOORING TO BE REMOVED
24119.K1	EXISTING PLUMBING WORK TO BE REMOVED
24119.L1	EXISTING ELECTRICAL WORK TO BE REMOVED
24119.N1	EXISTING SUSPENDED ACOUSTIC CEILING TO BE REMOVED

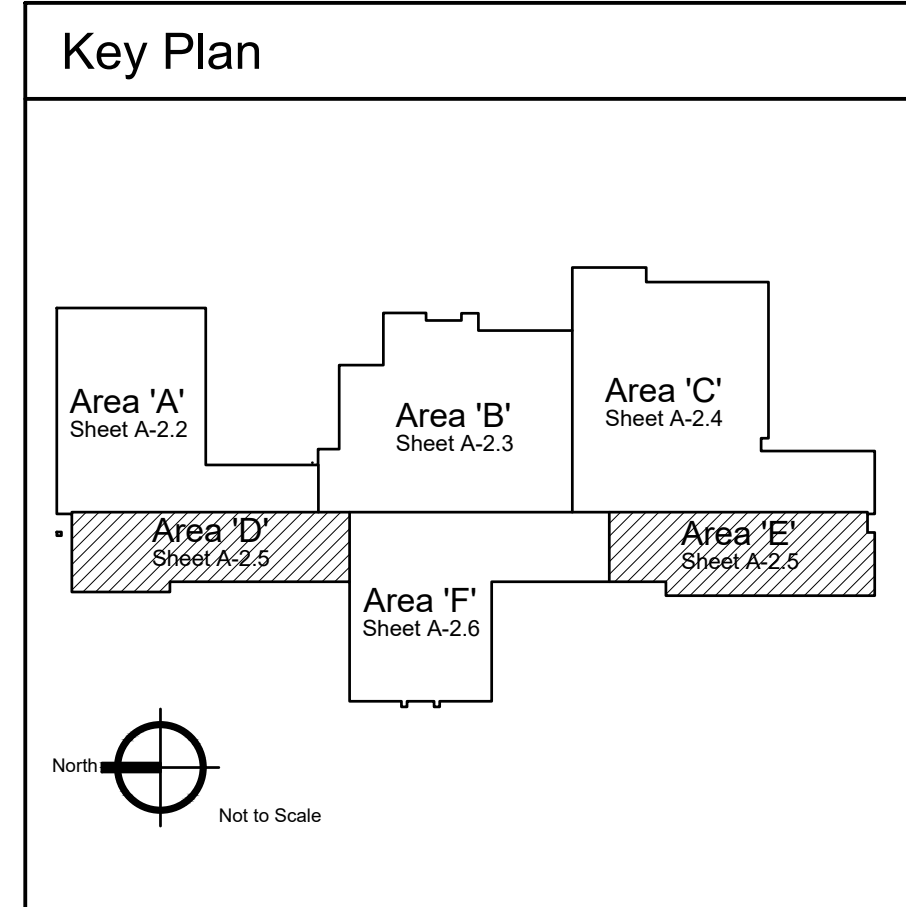

**Jefferson Elementary School
Addition and Remodel**
600 N. Fillmore Street, Jerome, Idaho

DATE: February 24, 2023
LKV PROJECT #: -
REVISIONS:
5/11/23
DRAWN BY: MS
CHECKED BY: WT
Agency Review
DRAWING NO.
A-2.5
DEMOLITION PLAN AREA 'D' & 'E'

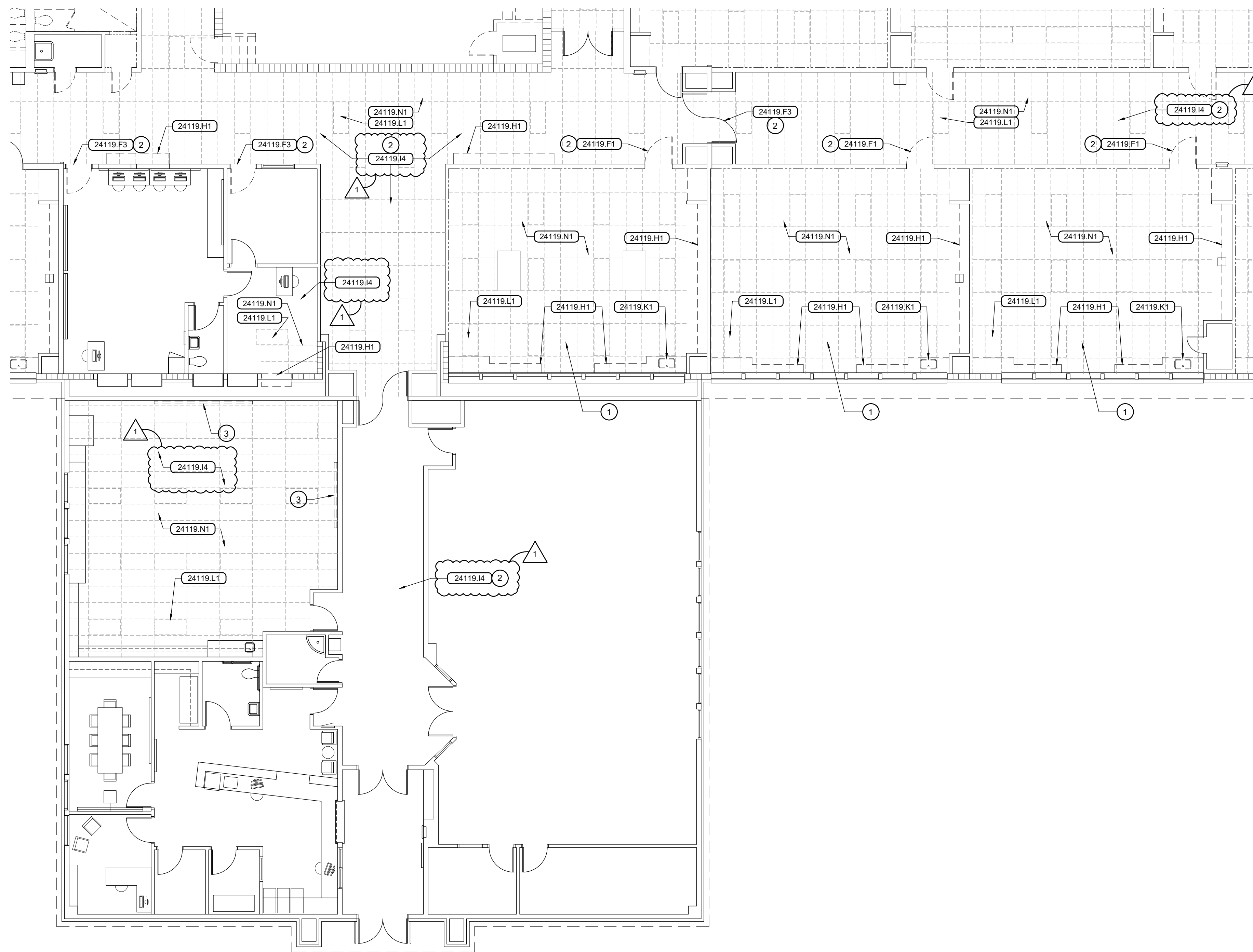

General Notes

1. FIELD VERIFY ALL EXISTING CONDITIONS BEFORE COMMENCING WORK.
2. CAREFULLY REMOVE ALL DOOR HARDWARE FROM DOORS TO BE REMOVED AND RETAIN AND TURN OVER TO OWNER IN INTACT SETS.

Reference Notes

- 1 SEE CLASSROOM TYPE A1 DEMOLITION PLAN, SHEET A-2.2 FOR INTERIOR FINISH AND SPECIALTY ITEM DEMOLITION.
- 2 BID ALTERNATE NO. 1 WORK ITEM.
- 3 RELOCATE EXISTING MARKER BOARD PER SHEET A-3.3.

Keyed Notes

DIVISION 2 - EXISTING CONDITIONS

24119.F2 EXISTING WINDOW(S) TO BE REMOVED

24119.H1 EXISTING MILL WORK CABINETS TO BE REMOVED

24119.I4 EXISTING CARPET/RESILIENT FLOORING TO BE REMOVED

24119.K1 EXISTING PLUMBING WORK TO BE REMOVED

24119.L1 EXISTING ELECTRICAL WORK TO BE REMOVED

24119.N1 EXISTING SUSPENDED ACOUSTIC CEILING TO BE REMOVED

Demolition Plan - Area 'F'
Scale: 1/8" = 1'-0"

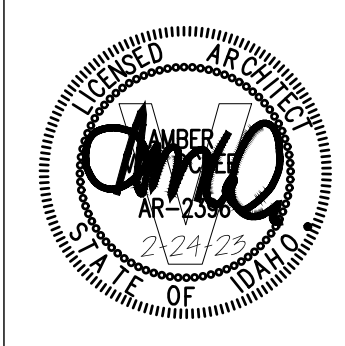
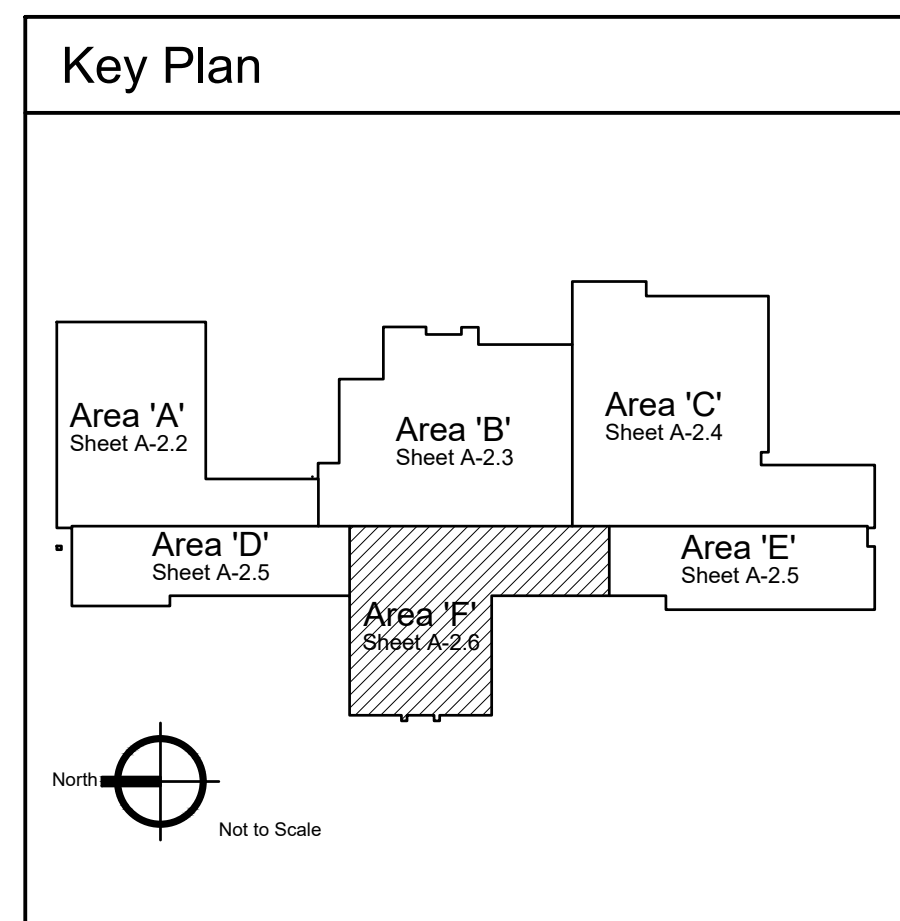

**Jefferson Elementary School
Addition and Remodel**
600 N. Fillmore Street, Jerome, Idaho

DATE: February 24, 2023
LKV PROJECT #: -
REVISIONS:
5/11/23
DRAWN BY: MS
CHECKED BY: WT
Agency Review
DRAWING NO.
A-2.6
DEMOLITION PLAN AREA 'F'

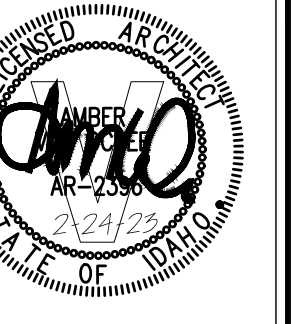

**Jefferson Elementary School
Addition and Remodel**
600 N. Fillmore Street, Jerome, Idaho

DATE: February 24, 2023
LKV PROJECT #: -
REVISIONS:
7/28/23

DRAWN BY: MS
CHECKED BY: WT

Agency Review

DRAWING NO.
A-3.1
OVERALL FLOOR PLAN

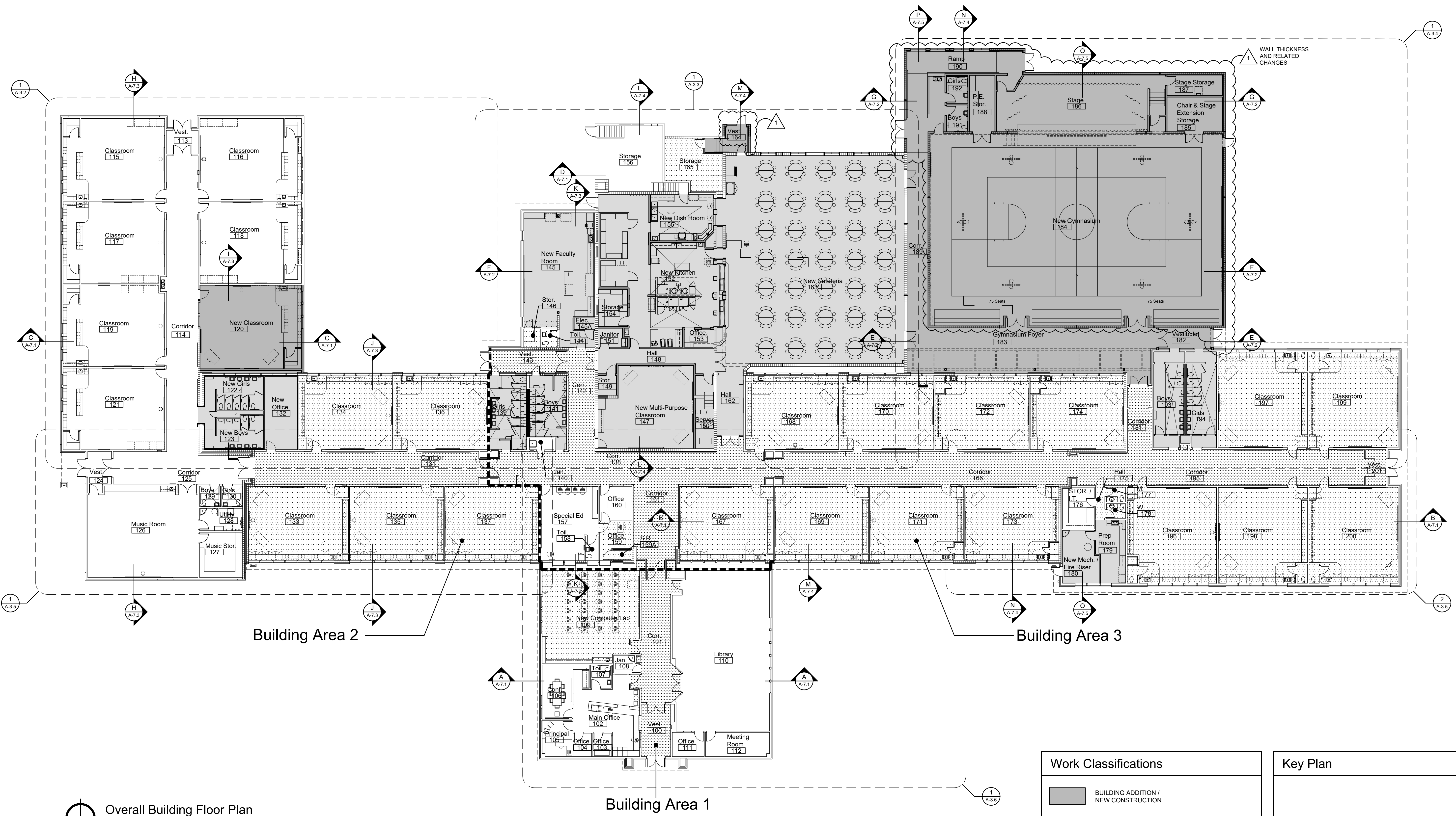

Overall Building Floor Plan
Scale: 1/16" = 1'-0"

Bid Alternates

BID ALTERNATE NO. 1 NEW CORRIDOR FLOOR AND WALL FINISHES AND NEW CORRIDOR DOORS, FRAMES, AND HARDWARE. SEE PROJECT MANUAL FOR COMPLETE SCOPE.

BID ALTERNATE NO. 2 REPLACEMENT ROOF-TOP HVAC UNITS. SEE MECHANICAL FOR QUANTITY AND LOCATIONS.

BID ALTERNATE NO. 3 NEW CAFETERIA WINDOWS IN EXISTING CONCRETE MASONRY WALL. SEE SHEET A-8.1 FOR DETAILS.

Work Classifications

- BUILDING ADDITION / NEW CONSTRUCTION
- EXTENSIVE INTERIOR REMODELING / RE-CONSTRUCTION
- MODERATE INTERIOR REMODELING / NEW FINISHES AND APPOINTMENTS
- BID ALTERNATE NO. 1 INTERIOR REMODELING / NEW FLOOR AND BASE FINISHES, DOORS, HARDWARE, VISUAL DISPLAY, AND WALL MURAL
- NEW FIRE SPRINKLER SYSTEM AND VOICE ANNUNCIATION FIRE ALARM SYSTEM THROUGHOUT
- EXISTING 2-HOUR FIRE WALL

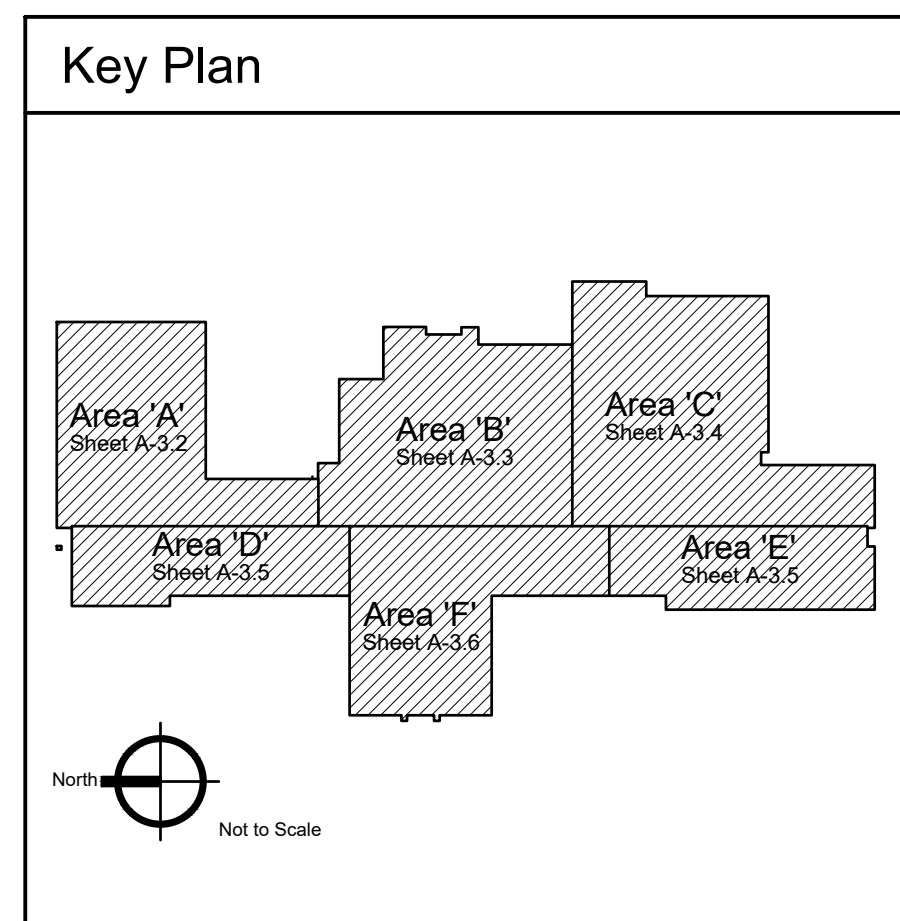

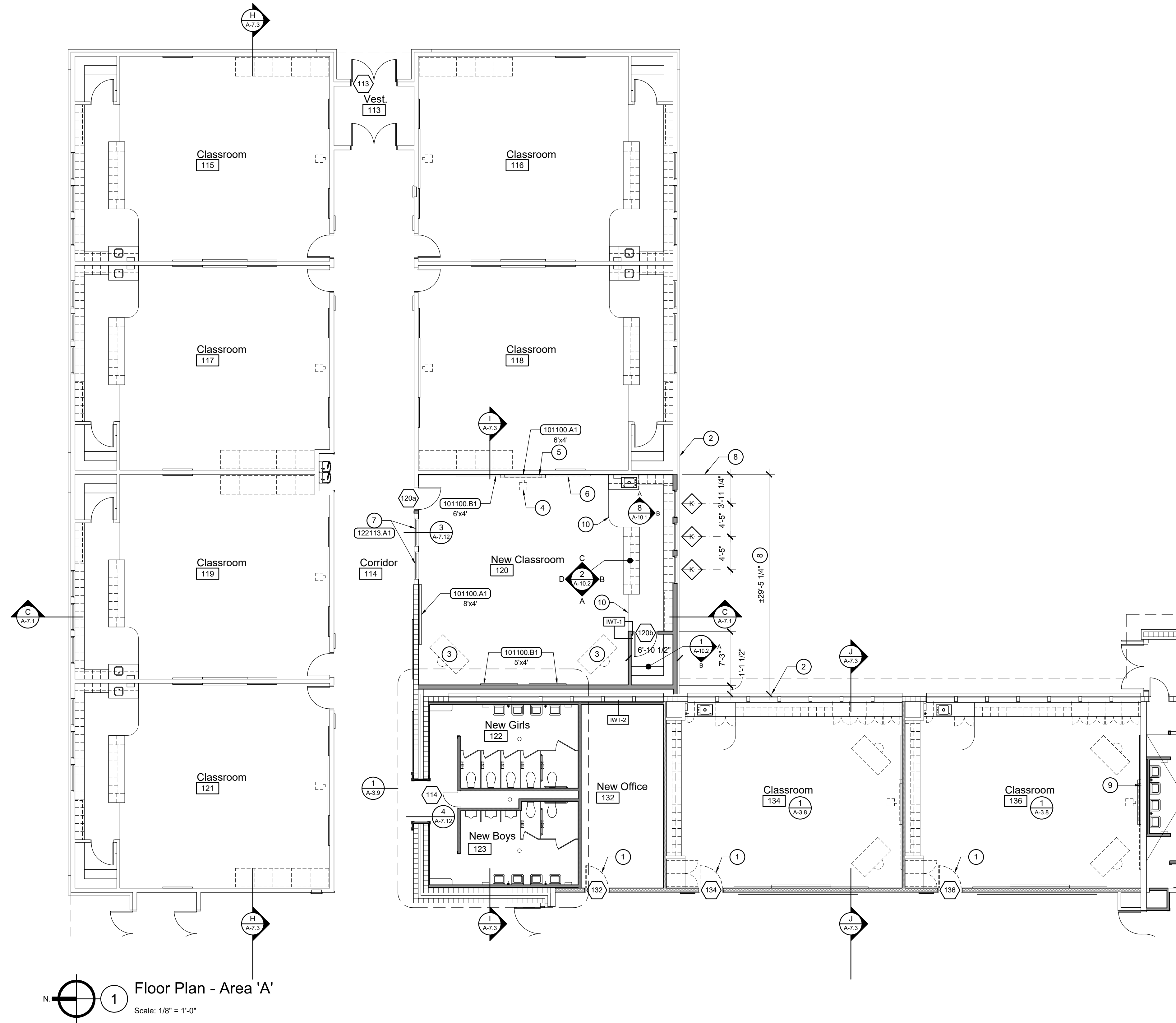

1 Floor Plan - Area 'A'
Scale: 1/8" = 1'-0"

- ### General Notes
- EXTERIOR DIMENSIONS ARE TO OUTSIDE FACE OF CONCRETE FOUNDATION WALL / CMU / BRICK VENEER UNLESS NOTED OTHERWISE OR UNLESS CENTERLINE DESIGNATION (---) IS INDICATED.
 - INTERIOR DIMENSIONS ARE TO FACE OF STUD UNLESS NOTED OTHERWISE OR UNLESS CENTERLINE (---) DESIGNATION IS INDICATED.
 - SEE SHEET A-1.1 FOR CODE COMPLIANCE FLOOR PLAN AND BUILDING CODE COMPLIANCE SUMMARY.
 - SEE SHEET A-4.1 FOR ROOM FINISH SCHEDULE.
 - SEE SHEETS A-4.2 AND A-4.3 FOR DOOR SCHEDULE AND DOOR AND WINDOW TYPES.
 - FURNISH AND INSTALL INTERIOR SIGNS AT ALL INTERIOR DOORS, BOTH NEW AND EXISTING, AND AT OTHER LOCATIONS AS SPECIFIED. SEE SPECIFICATIONS AND DETAIL 9, A-9.3.
 - FURNISH AND INSTALL WINDOW BLINDS. SEE SHEETS A-4.2 AND A-4.3.
 - SEE SHEET A-9.1 FOR SPECIALTY ITEM MOUNTING HEIGHTS.
 - SEE SHEETS A-8.6 AND A-8.7 FOR WALL TYPES (EWT-7) (WT-7).

- ### Reference Notes
- BID ALTERNATE NO. 1 WORK ITEM.
 - BASIS OF NEW CONSTRUCTION LAYOUT: FACE OF EXISTING FOUNDATION WALL / BRICK VENEER.
 - TEACHER DESK AREA. FURNISHED BY OWNER.
 - PROJECTOR FURNISHED AND INSTALLED BY OWNER.
 - FUTURE OWNER-FURNISHED / INSTALLED FLAT SCREEN TV.
 - FUTURE RELOCATED MARKER BOARD.
 - EXISTING WINDOW TO REMAIN.
 - DIMENSION TO FACE OF EXISTING WALL SHEATHING.
 - EXISTING 2-HOUR FIRE WALL. FIRESTOP NEW PENETRATIONS AND LABEL WALL PER SPECIFICATIONS.
 - FLOORING CHANGE. CARPET TILE TO VCT.

- ### Keyed Notes
- DIVISION 10 - SPECIALTIES**
- 101100.A1 PORCELAIN ENAMEL MARKERBOARD
 101100.B1 VINYL FABRIC FACED CORK TACKBOARD
- DIVISION 12 - FURNISHINGS**
- 122113.A1 WINDOW BLIND(S)

- ### Legend
- EXISTING WOOD FRAME CONSTRUCTION. NEW SOUND ATTENUATION BATTS WHERE SHOWN.
 - NEW WOOD FRAME CONSTRUCTION. NEW SOUND ATTENUATION BATTS WHERE SHOWN.
 - EXISTING CONCRETE MASONRY UNIT CONSTRUCTION.
 - NEW CONCRETE MASONRY UNIT CONSTRUCTION.

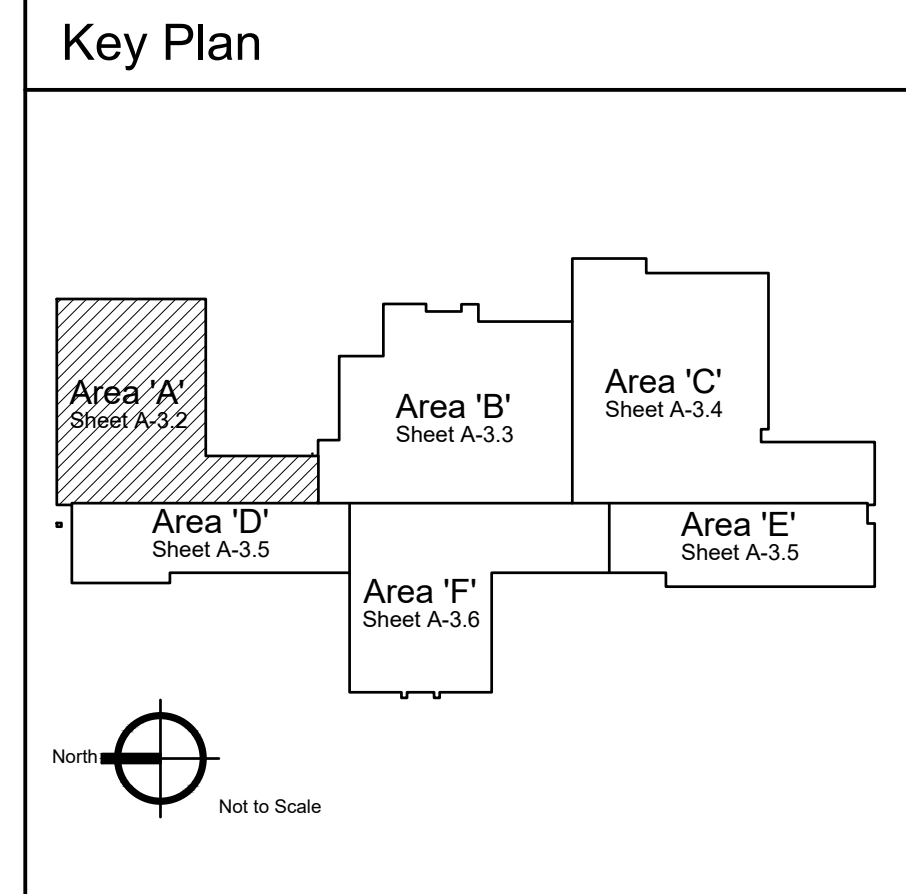

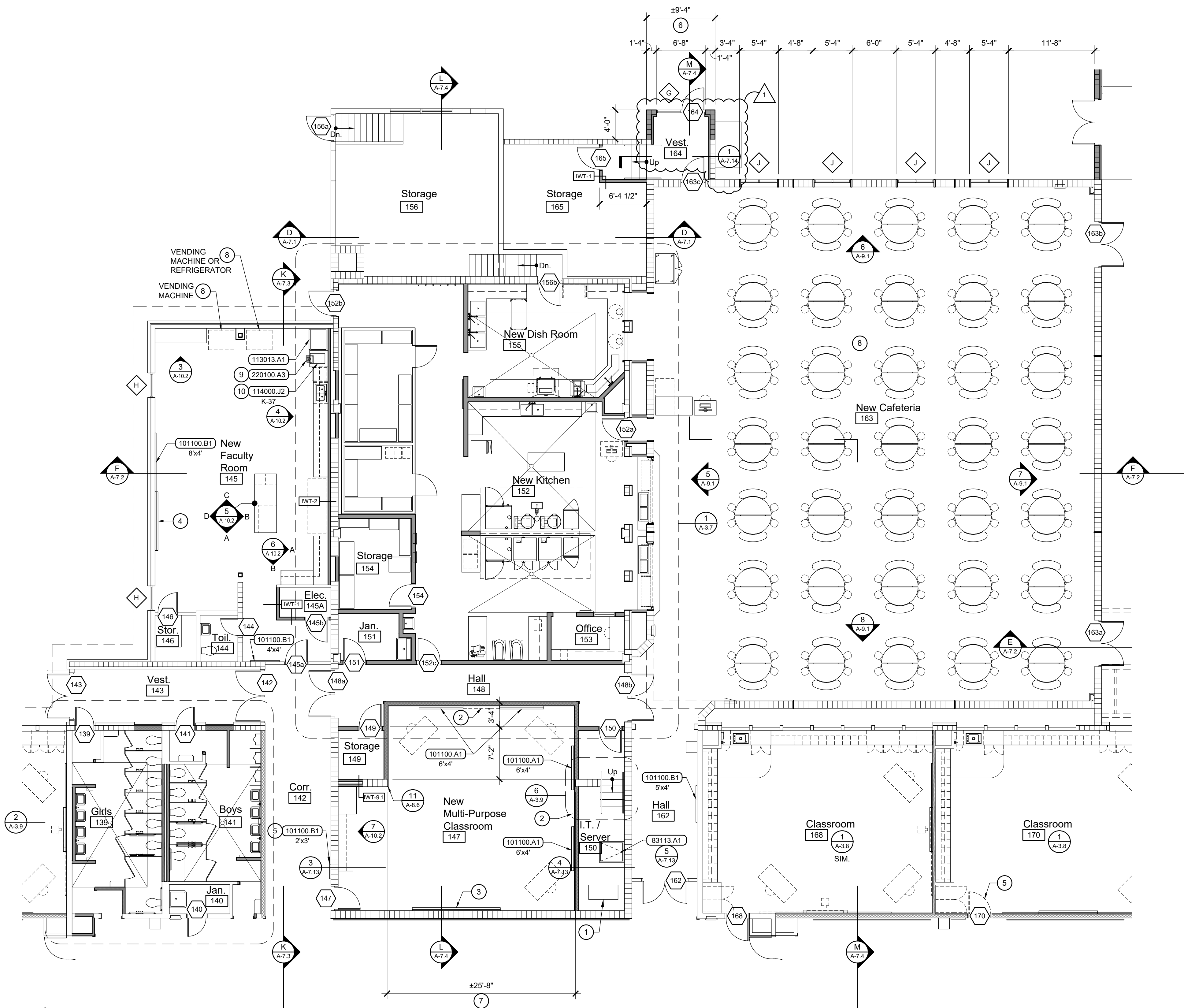

1 Floor Plan - Area 'B'
Scale: 1/8" = 1'-0"

- ### General Notes
- EXTERIOR DIMENSIONS ARE TO OUTSIDE FACE OF CONCRETE FOUNDATION WALL / CMU / BRICK VENEER UNLESS NOTED OTHERWISE OR UNLESS CENTERLINE DESIGNATION (---) IS INDICATED.
 - INTERIOR DIMENSIONS ARE TO FACE OF STUD UNLESS NOTED OTHERWISE OR UNLESS CENTERLINE (---) DESIGNATION IS INDICATED.
 - SEE SHEET A-1.1 FOR CODE COMPLIANCE FLOOR PLAN AND BUILDING CODE COMPLIANCE SUMMARY.
 - SEE SHEET A-4.1 FOR ROOM FINISH SCHEDULE.
 - SEE SHEETS A-4.2 AND A-4.3 FOR DOOR SCHEDULE AND DOOR AND WINDOW TYPES.
 - FURNISH AND INSTALL INTERIOR SIGNS AT ALL INTERIOR DOORS, BOTH NEW AND EXISTING, AND AT OTHER LOCATIONS AS SPECIFIED. SEE SPECIFICATIONS AND DETAIL 9, A-9.3.
 - FURNISH AND INSTALL WINDOW BLINDS. SEE SHEETS A-4.2 AND A-4.3.
 - SEE SHEET A-9.1 FOR SPECIALTY ITEM MOUNTING HEIGHTS.
 - SEE SHEETS A-8.6 AND A-8.7 FOR WALL TYPES (EWT-7) (WTF-7).

- ### Reference Notes
- EXISTING I.T. RACK.
 - OWNER FURNISHED AND INSTALLED FLAT SCREEN TV.
 - RELOCATE EXISTING MARKER BOARD FROM EAST WALL OF COMPUTER LAB 109.
 - RELOCATE EXISTING MARKER BOARD FROM SOUTH WALL OF COMPUTER LAB 109.
 - BID ALTERNATE NO. 1 WORK ITEM.
 - MATCH EXISTING DIMENSION.
 - FIELD VERIFY EXISTING OPENING WIDTH.
 - OWNER FURNISHED AND INSTALLED FURNITURE / EQUIPMENT (N.I.C.).
 - INSTALL FLUSH TO FLOOR TYPE WITH HALF GRATE COVER. UNCOVERED PORTION BENEATH CABINET.
 - SEE KITCHEN EQUIPMENT SCHEDULE SHEET A-3.7.

- ### Keyed Notes
- DIVISION 8 - OPENINGS**
- 83113.A1 ACCESS DOOR
- DIVISION 10 - SPECIALTIES**
- 101100.A1 PORCELAIN ENAMEL MARKERBOARD
101100.B1 VINYL FABRIC FACED CORK TACKBOARD
- DIVISION 11 - EQUIPMENT**
- 113013.A1 REFRIGERATOR
113013.B1 DISHWASHER
- 114000.J2 COUNTER TOP ICE MAKER / DISPENSER
- DIVISION 22 - PLUMBING**
- 220100.A3 FLOOR SINK

- ### Legend
- EXISTING WOOD FRAME CONSTRUCTION. NEW SOUND ATTENUATION BATTS WHERE SHOWN.
 - NEW WOOD FRAME CONSTRUCTION. NEW SOUND ATTENUATION BATTS WHERE SHOWN.
 - EXISTING CONCRETE MASONRY UNIT CONSTRUCTION.
 - NEW CONCRETE MASONRY UNIT CONSTRUCTION.

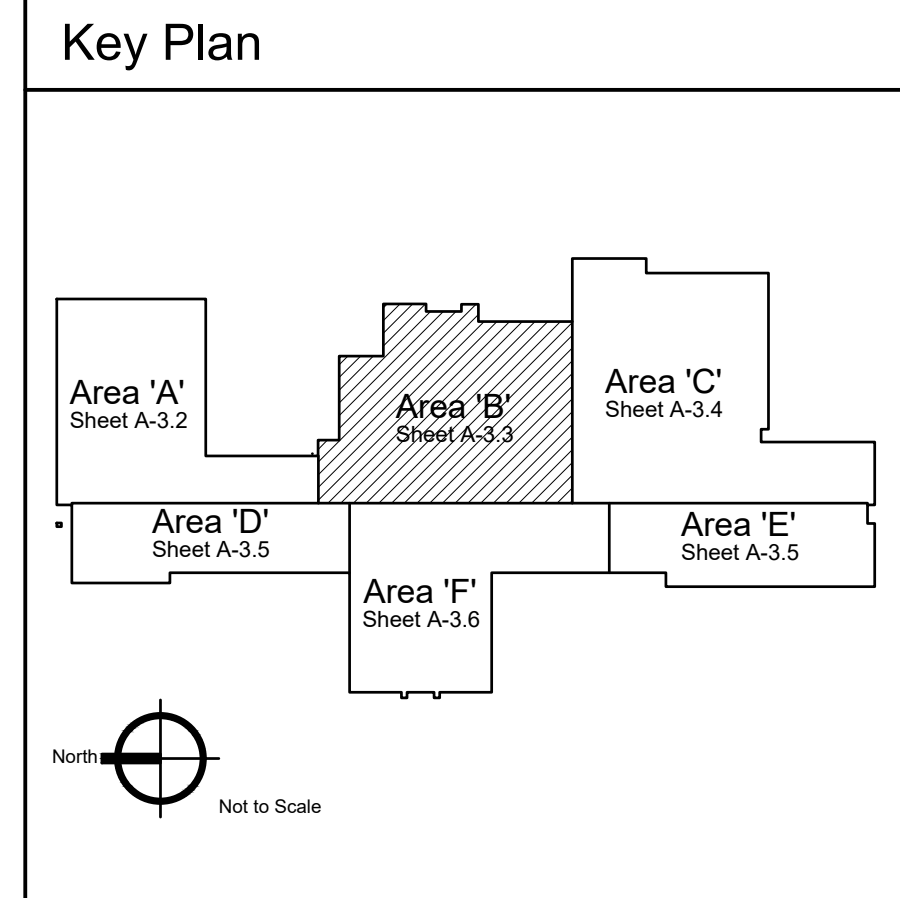

Jefferson Elementary School
Addition and Remodel
600 N. Fillmore Street, Jerome, Idaho

DATE: February 24, 2023
LKV PROJECT #: -
REVISIONS:
7/28/23

DRAWN BY: MS
CHECKED BY: WT

Agency Review

DRAWING NO.
A-3.3
FLOOR PLAN AREA 'B'

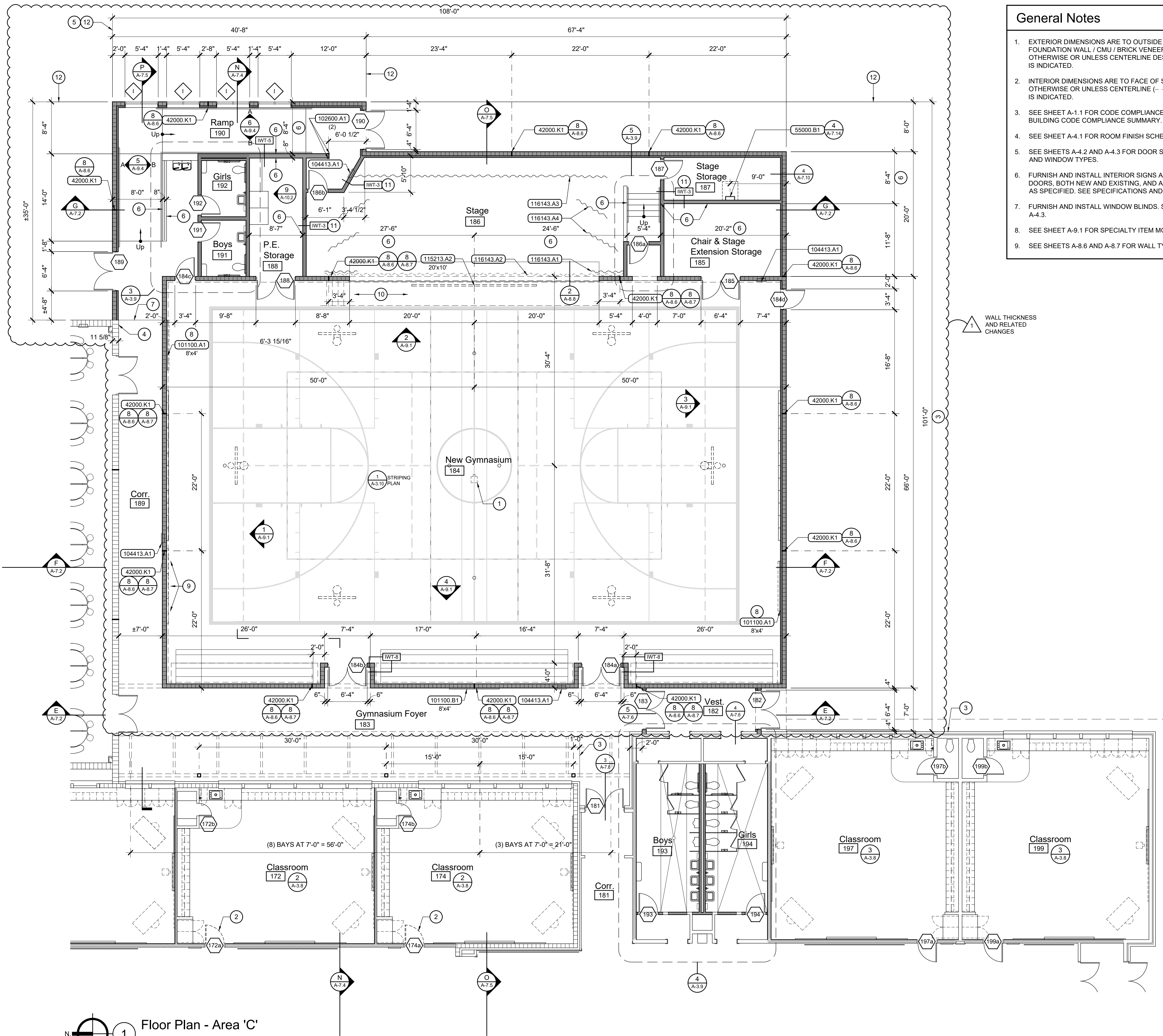
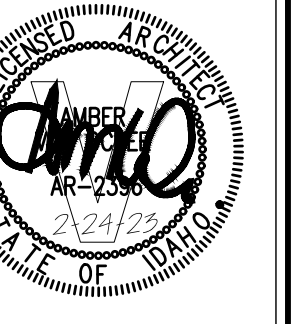

Floor Plan - Area 'C'
Scale: 1/8" = 1'-0"

- General Notes**
1. EXTERIOR DIMENSIONS ARE TO OUTSIDE FACE OF CONCRETE FOUNDATION WALL / CMU / BRICK VENEER UNLESS NOTED OTHERWISE OR UNLESS CENTERLINE (---) DESIGNATION IS INDICATED.
 2. INTERIOR DIMENSIONS ARE TO FACE OF STUD UNLESS NOTED OTHERWISE OR UNLESS CENTERLINE (---) DESIGNATION IS INDICATED.
 3. SEE SHEET A-1.1 FOR CODE COMPLIANCE FLOOR PLAN AND BUILDING CODE COMPLIANCE SUMMARY.
 4. SEE SHEET A-4.1 FOR ROOM FINISH SCHEDULE.
 5. SEE SHEETS A-4.2 AND A-4.3 FOR DOOR SCHEDULE AND DOOR AND WINDOW TYPES.
 6. FURNISH AND INSTALL INTERIOR SIGNS AT ALL INTERIOR DOORS, BOTH NEW AND EXISTING, AND AT OTHER LOCATIONS AS SPECIFIED. SEE SPECIFICATIONS AND DETAIL 9, A-9.3.
 7. FURNISH AND INSTALL WINDOW BLINDS. SEE SHEETS A-4.2 AND A-4.3.
 8. SEE SHEET A-9.1 FOR SPECIALTY ITEM MOUNTING HEIGHTS.
 9. SEE SHEETS A-8.6 AND A-8.7 FOR WALL TYPES (EWT-7) (WT-7).

- Reference Notes**
1. PROJECTOR FURNISHED AND INSTALLED BY OWNER.
 2. BID ALTERNATE NO. 1 WORK ITEM.
 3. BASIS OF NEW CONSTRUCTION LAYOUT: FACE OF EXISTING FOUNDATION WALL / BRICK VENEER.
 4. BASIS OF NEW CONSTRUCTION LAYOUT: FACE OF EXISTING FOUNDATION WALL / EXTERIOR FACE OF SMOOTH FACE CMU.
 5. FACE OF NEW WALL 1/8" NORTH OF SOUTH FACE OF EXISTING WALL.
 6. DIMENSION TO FACE OF CONCRETE FOUNDATION / RETAINING WALL.
 7. FLOORING CHANGE, VCT TO ENTRY CARPET TILE.
 8. SUPPLY WITHOUT MARKERBOARD TRAY.
 9. RELOCATED CLIMBING WALL PANELS BY OWNER.
 10. TEMPORARY, REMOVABLE STAGE THRUST AND STEPS BY OWNER.
 11. 1-HOUR RATED FIRE BARRIER. SEE SHEET A-1.1 FOR ASSEMBLY REQUIREMENTS AND DETAIL 5, SHEET A-7.8 FOR TERMINATION AT ROOF DECK.
 12. DIMENSION IS TO OUTSIDE FACE OF CONCRETE FOUNDATION WALL. SET INSIDE FACE OF CMU WALL FLUSH WITH INSIDE FACE OF CONCRETE WALL.

- Keyed Notes**
- DIVISION 5 - METALS**
55000.B1 STEEL LADDER
- DIVISION 4 - MASONRY**
42000.K1 CONTROL JOINT WITH PREFORMED GASKETING
- DIVISION 10 - SPECIALTIES**
101100.A1 PORCELAIN ENAMEL MARKERBOARD
101100.B1 VINYL FABRIC FACED CORK TACKBOARD
102600.A1 CORNER GUARD, 90°, 4'-0" U.N.O.
104413.A1 FIRE EXTINGUISHER CABINET, SEMI-RECESSED
- DIVISION 11 - EQUIPMENT**
115213.A2 PROJECTION SCREEN, ELECTRIC, SIZE AS NOTED
116143.A1 PROSCENIUM CURTAIN
116143.A2 VALANCE CURTAIN
116143.A3 REAR CURTAIN
116143.A4 LEG CURTAIN

- Legend**
- EXISTING WOOD FRAME CONSTRUCTION. NEW SOUND ATTENUATION BATTS WHERE SHOWN.
 - NEW WOOD FRAME CONSTRUCTION. NEW SOUND ATTENUATION BATTS WHERE SHOWN.
 - EXISTING CONCRETE MASONRY UNIT CONSTRUCTION.
 - NEW CONCRETE MASONRY UNIT CONSTRUCTION.

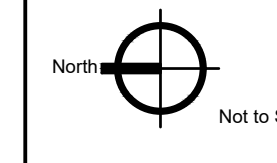
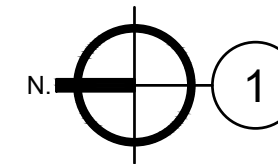
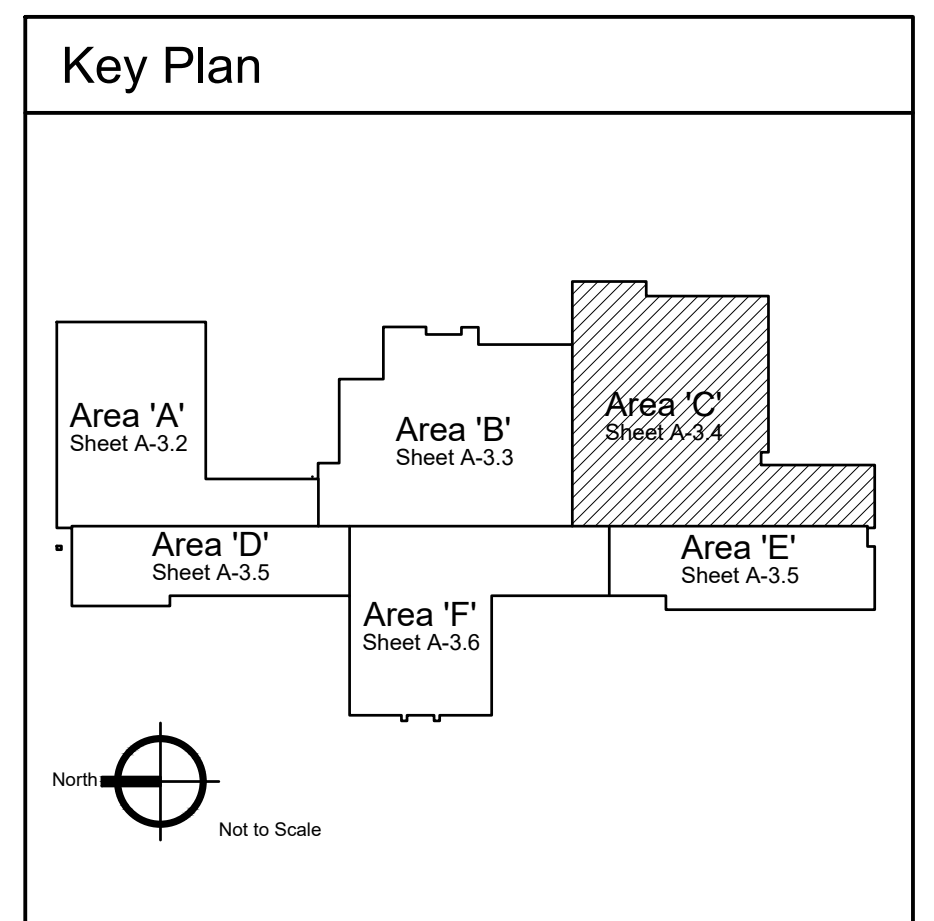

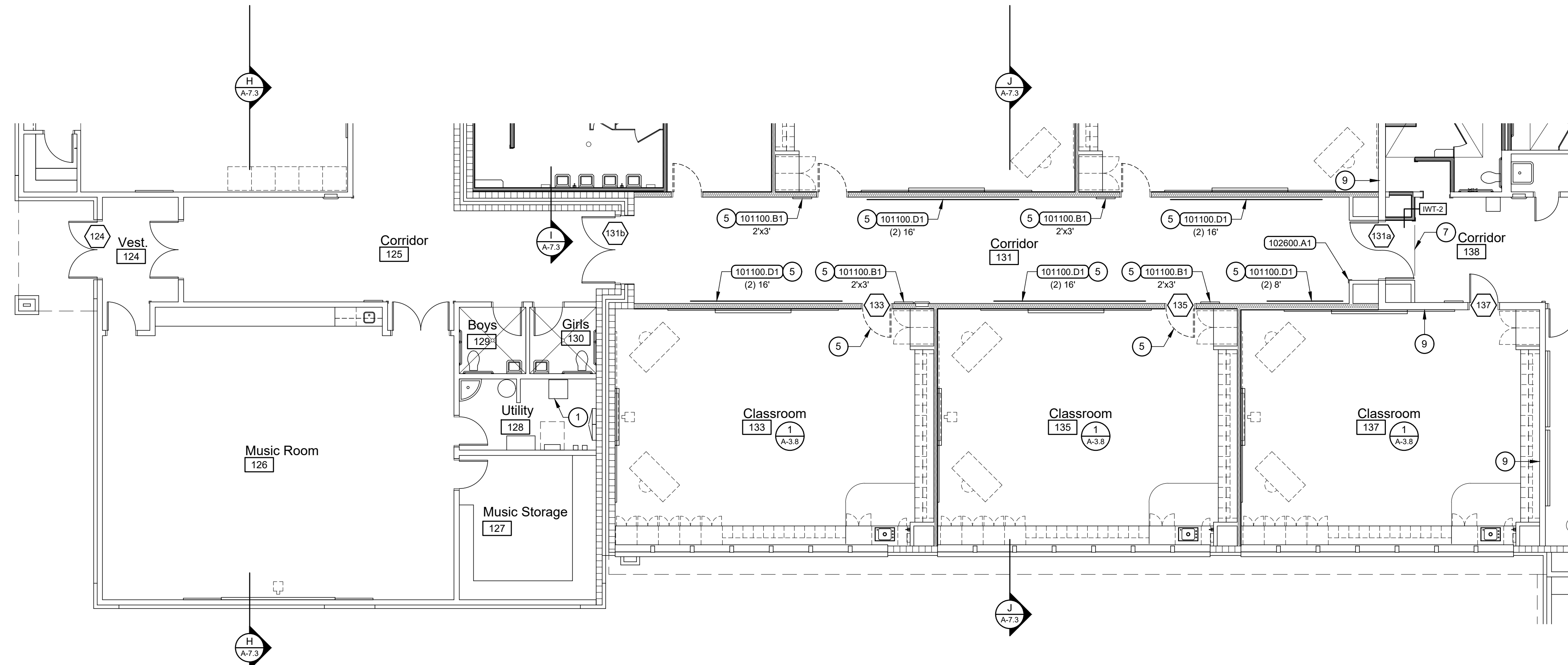

1 Floor Plan - Area 'D'
Scale: 1/8" = 1'-0"

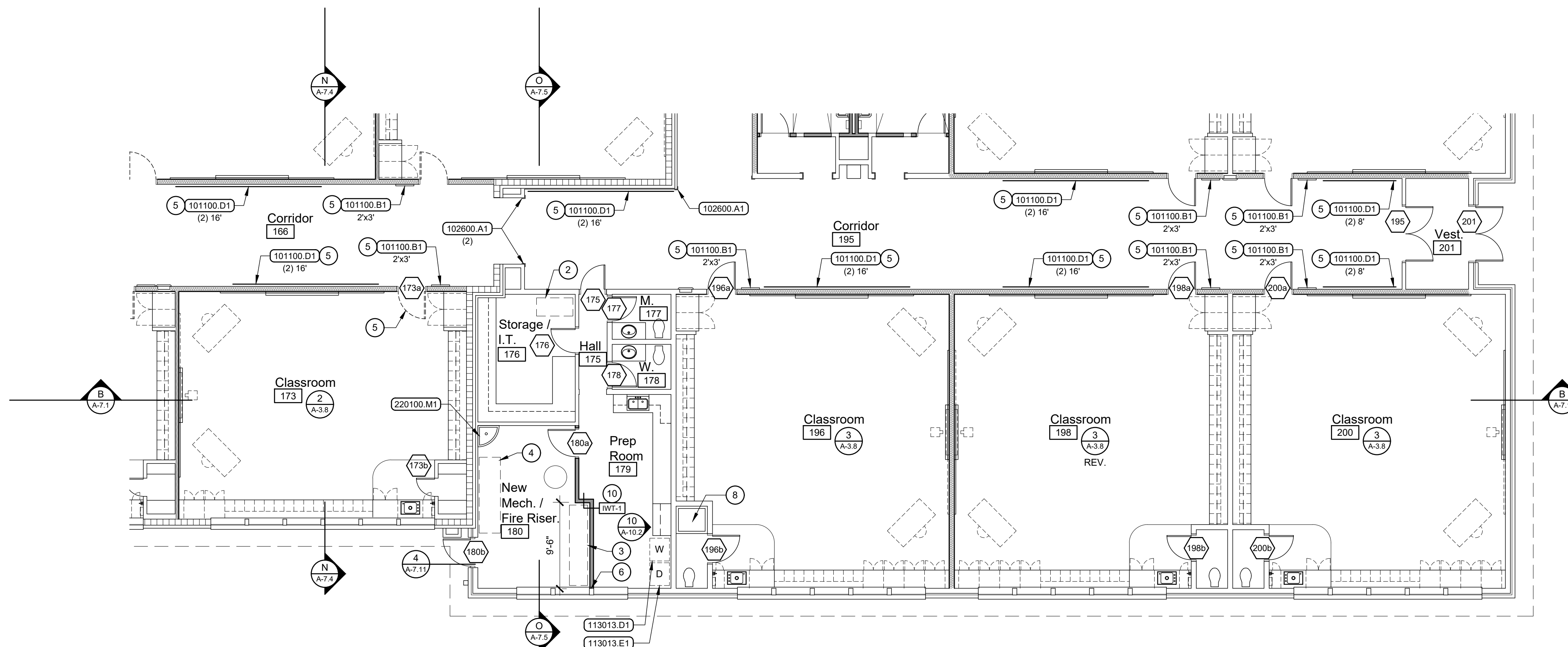

2 Floor Plan - Area 'E'
Scale: 1/8" = 1'-0"

General Notes

- EXTERIOR DIMENSIONS ARE TO OUTSIDE FACE OF CONCRETE FOUNDATION WALL / CMU / BRICK VENEER UNLESS NOTED OTHERWISE OR UNLESS CENTERLINE DESIGNATION (---) IS INDICATED.
- INTERIOR DIMENSIONS ARE TO FACE OF STUD UNLESS NOTED OTHERWISE OR UNLESS CENTERLINE (---) DESIGNATION IS INDICATED.
- SEE SHEET A-1.1 FOR CODE COMPLIANCE FLOOR PLAN AND BUILDING CODE COMPLIANCE SUMMARY.
- SEE SHEET A-4.1 FOR ROOM FINISH SCHEDULE.
- SEE SHEETS A-4.2 AND A-4.3 FOR DOOR SCHEDULE AND DOOR AND WINDOW TYPES.
- FURNISH AND INSTALL INTERIOR SIGNS AT ALL INTERIOR DOORS, BOTH NEW AND EXISTING, AND AT OTHER LOCATIONS AS SPECIFIED. SEE SPECIFICATIONS AND DETAIL 9, A-9.3.
- FURNISH AND INSTALL WINDOW BLINDS. SEE SHEETS A-4.2 AND A-4.3.
- SEE SHEET A-9.1 FOR SPECIALTY ITEM MOUNTING HEIGHTS.
- SEE SHEETS A-8.6 AND A-8.7 FOR WALL TYPES (EWT-7) (W7-7).

Reference Notes

- EXISTING I.T. RACK.
- NEW I.T. RACK.
- NEW FIRE RISER. SEE MECHANICAL.
- NEW BACK FLOW PREVENTER. SEE MECHANICAL.
- BID ALTERNATE NO. 1 WORK ITEM.
- CENTER NEW PARTITION ON WINDOW MULLION.
- ALIGN WITH EXISTING FURR-OUT.
- EXISTING SHOWER.
- EXISTING 2-HOUR FIRE WALL. FIRESTOP NEW PENETRATIONS AND LABEL WALL PER SPECIFICATIONS.
- 1-HOUR RATED FIRE BARRIER. SEE SHEET A-1.1 FOR ASSEMBLY REQUIREMENTS.

Keyed Notes

DIVISION 10 - SPECIALTIES

- 101100.A1 PORCELAIN ENAMEL MARKERBOARD
- 101100.B1 VINYL FABRIC FACED CORK TACKBOARD
- 101100.D1 DISPLAY RAIL TACK STRIP. LENGTH PER PLAN
- 102600.A1 CORNER GUARD, 90°, 4'-0" U.N.O.

DIVISION 11 - EQUIPMENT

- 113013.D1 WASHER
- 113013.E1 DRYER

DIVISION 22 - PLUMBING

- 220100.M1 MOP SINK

Legend

- EXISTING WOOD FRAME CONSTRUCTION. NEW SOUND ATTENUATION BATTS WHERE SHOWN.
- NEW WOOD FRAME CONSTRUCTION. NEW SOUND ATTENUATION BATTS WHERE SHOWN.
- EXISTING CONCRETE MASONRY UNIT CONSTRUCTION.
- NEW CONCRETE MASONRY UNIT CONSTRUCTION.

Key Plan

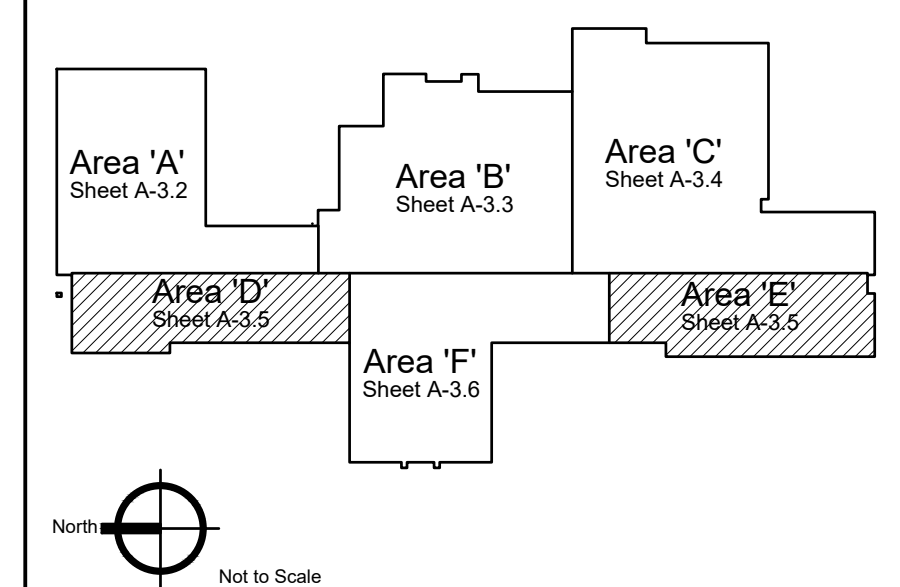

2400 E RIVERWALK DRIVE
BOISE, IDAHO 83706
WWW.LKVARCHITECTS.COM
208.336.3443

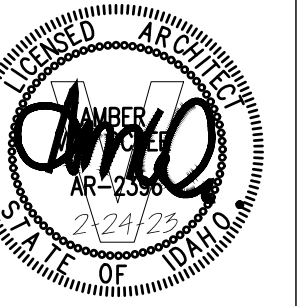

Jefferson Elementary School
Addition and Remodel

600 N. Fillmore Street, Jerome, Idaho

DATE: February 24, 2023
LKV PROJECT #: -
REVISIONS:

DRAWN BY: MS
CHECKED BY: WT

Agency Review

DRAWING NO.

A-3.5
FLOOR PLAN AREA 'D' & 'E'

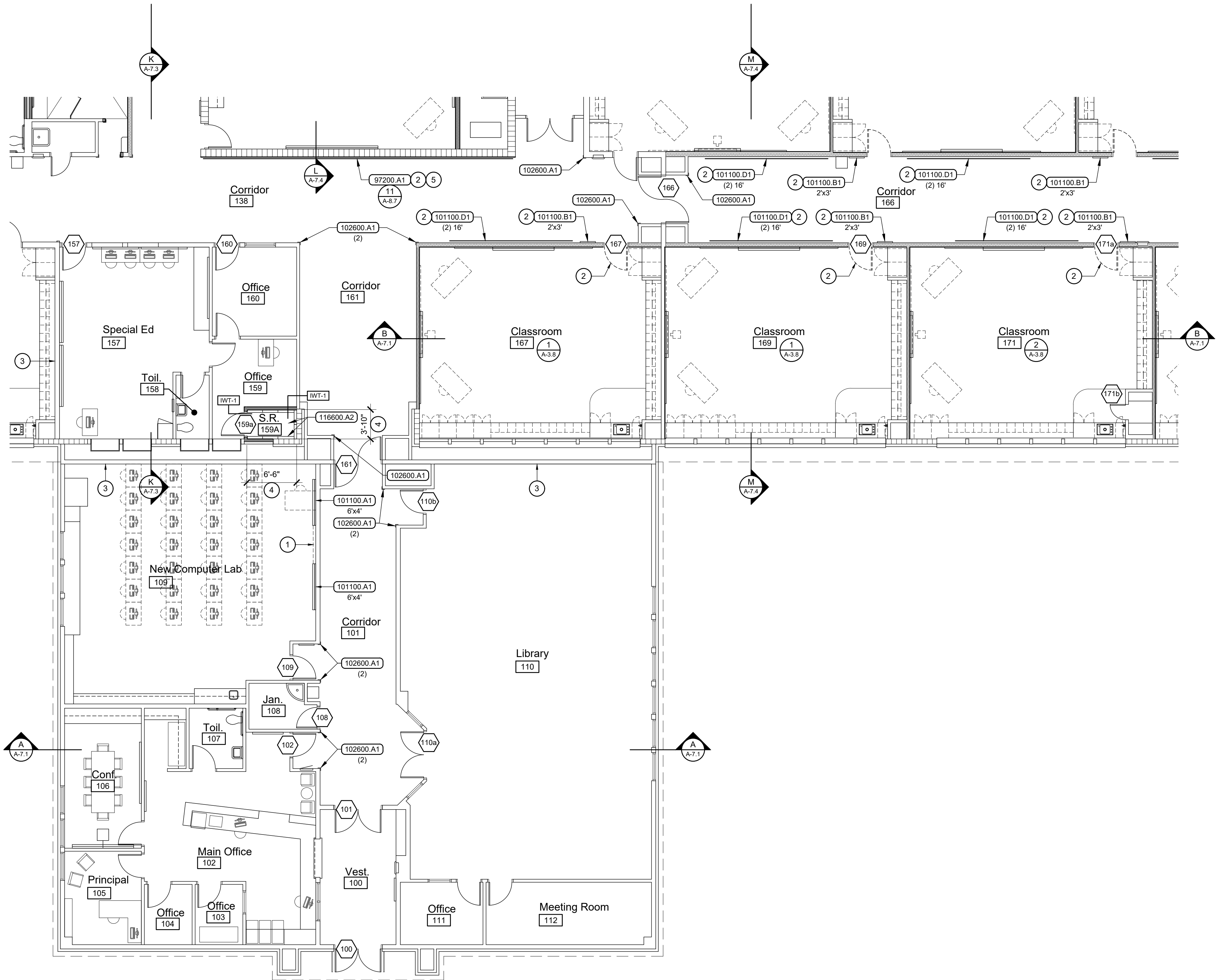

1 Floor Plan - Area 'F'
Scale: 1/8" = 1'-0"

- ### General Notes
1. EXTERIOR DIMENSIONS ARE TO OUTSIDE FACE OF CONCRETE FOUNDATION WALL / CMU / BRICK VENEER UNLESS NOTED OTHERWISE OR UNLESS CENTERLINE DESIGNATION (---) IS INDICATED.
 2. INTERIOR DIMENSIONS ARE TO FACE OF STUD UNLESS NOTED OTHERWISE OR UNLESS CENTERLINE (---) DESIGNATION IS INDICATED.
 3. SEE SHEET A-1.1 FOR CODE COMPLIANCE FLOOR PLAN AND BUILDING CODE COMPLIANCE SUMMARY.
 4. SEE SHEET A-4.1 FOR ROOM FINISH SCHEDULE.
 5. SEE SHEETS A-4.2 AND A-4.3 FOR DOOR SCHEDULE AND DOOR AND WINDOW TYPES.
 6. FURNISH AND INSTALL INTERIOR SIGNS AT ALL INTERIOR DOORS, BOTH NEW AND EXISTING, AND AT OTHER LOCATIONS AS SPECIFIED. SEE SPECIFICATIONS AND DETAIL 9, A-9.3.
 7. FURNISH AND INSTALL WINDOW BLINDS. SEE SHEETS A-4.2 AND A-4.3.
 8. SEE SHEET A-9.1 FOR SPECIALTY ITEM MOUNTING HEIGHTS.
 9. SEE SHEETS A-8.6 AND A-8.7 FOR WALL TYPES (EWT-7) (WTF-7).

- ### Reference Notes
- 1 OWNER FURNISHED AND INSTALLED FLAT SCREEN TV.
 - 2 BID ALTERNATE NO. 1 WORK ITEM.
 - 3 EXISTING 2-HOUR FIRE WALL. FIRESTOP NEW PENETRATIONS AND LABEL WALL PER SPECIFICATIONS
 - 4 INSIDE DIMENSION TO FACE OF NEW WALL FRAMING.
 - 5 MURAL DIMENSIONS 24'-0" W. X 8'-6" H.

Keyed Notes

DIVISION 9 - FINISHES	
97200.A1	DIGITALLY PRINTED WALL MURAL
DIVISION 10 - SPECIALTIES	
101100.A1	PORCELAIN ENAMEL MARKERBOARD
101100.B1	VINYL FABRIC FACED CORK TACKBOARD
101100.D1	DISPLAY RAIL TACK STRIP, LENGTH PER PLAN
102600.A1	CORNER GUARD, 90°, 4'-0" U.N.O.
DIVISION 11 - EQUIPMENT	
116600.A2	SENSORY ROOM WALL / FLOOR PADS (SIZES VARY)

Legend

	EXISTING WOOD FRAME CONSTRUCTION. NEW SOUND ATTENUATION BATTS WHERE SHOWN.
	NEW WOOD FRAME CONSTRUCTION. NEW SOUND ATTENUATION BATTS WHERE SHOWN.
	EXISTING CONCRETE MASONRY UNIT CONSTRUCTION.
	NEW CONCRETE MASONRY UNIT CONSTRUCTION.

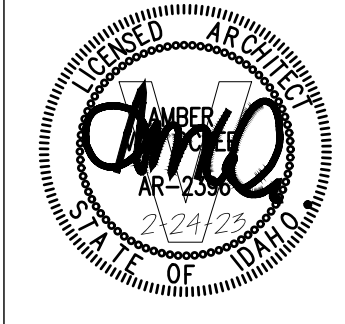
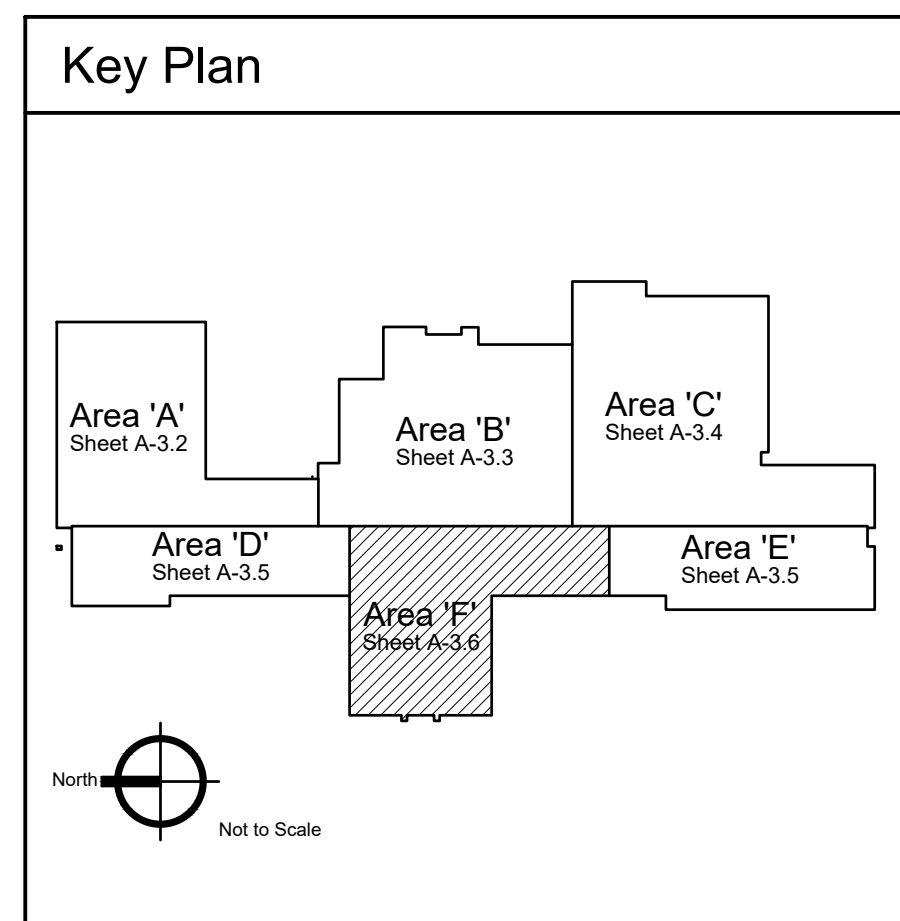

DATE: February 24, 2023
LKV PROJECT #: -
REVISIONS:

DRAWN BY: MS
CHECKED BY: WT

Agency Review

DRAWING NO.

A-3.6
FLOOR PLAN AREA 'F'

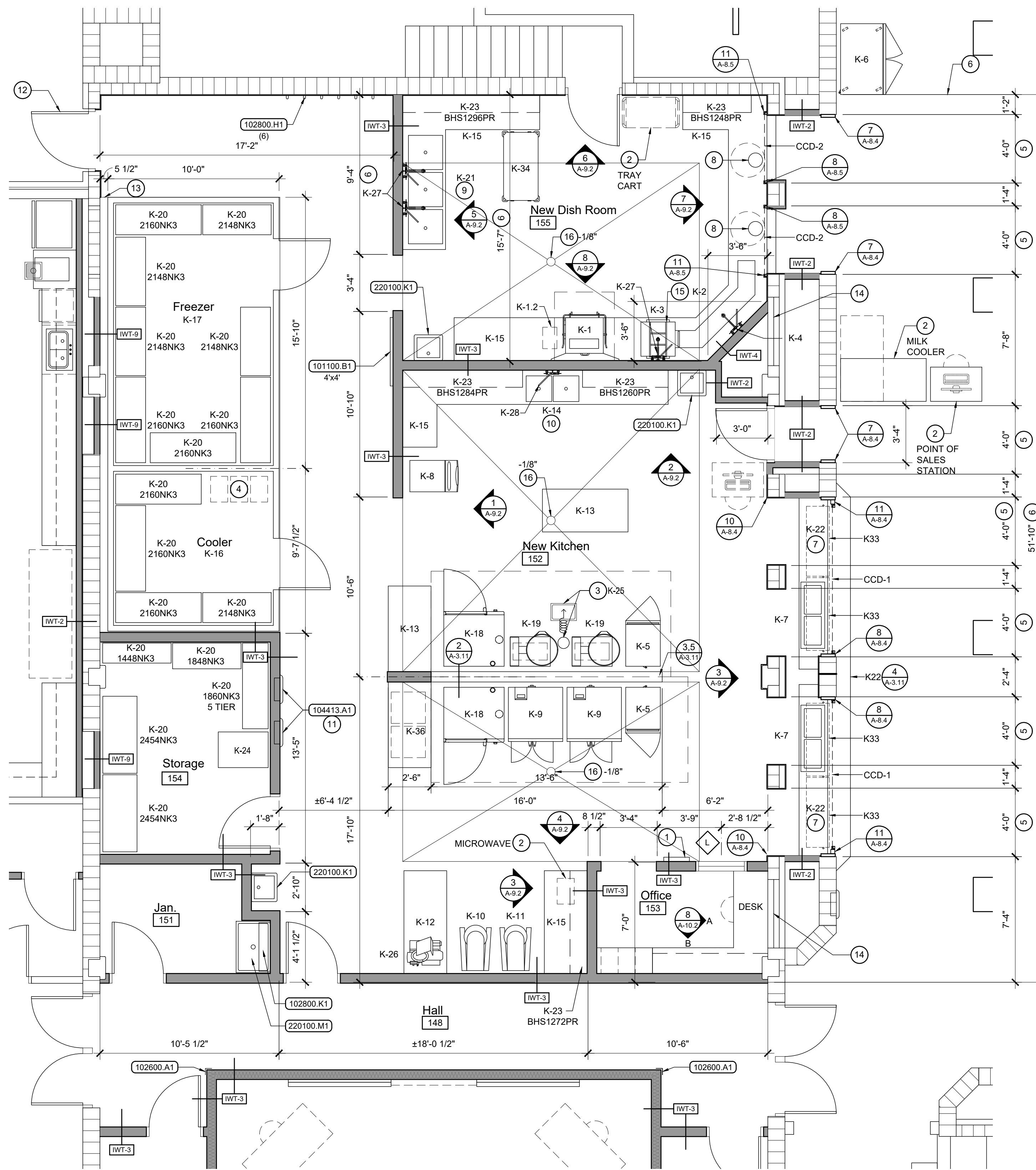

1 Enlarged Kitchen Plan
Scale: 1/4" = 1'-0"

Mark	Description	Manufacturer & Catalog Number	Plumbing Connections				Electrical	Remarks - Refer to 114000
			Cold	Hot	Waste	Vent		
K-1	DISHWASHER	ADS HT-25 W/ BUILT ON BOOSTER HEATER		3/4"	INDIRECT TO FLOOR SINK	208/240v / 3 ph 60 Hz / 12 kw Heater 50 Amp Breaker	PROVIDE COOL DOWN DRAIN KIT.	
K-1.2	BOOSTER HEATER	ADS HT-25 W/ BUILT ON BOOSTER HEATER		3/4"		208/240v / 3 ph 60 Hz / 12 kw Heater 50 amp Breaker		
K-2	DISHTABLE WITH INTEGRAL TROUGH & STRAINER	CUSTOM FABRICATED REFER TO DETAILS			INDIRECT TO FLOOR SINK		SEE DETAILS 1 AND 6, SHEET A-3.11.	
K-3	GARBAGE DISPOSER	'INSINKERATOR' SS-300	1/2"		3"	208v / 3 ph / 6 amp	PROVIDE WITH SHORT BODY AND CC-101 CONTROL CENTER.	
K-4	PRE-RINSE UNIT	'T&S BRASS & BRONZE' B-0133-B WITH B-0155 W/ SWING NOZZLE SIZED TO SINKS	1/2"	1/2"			PROVIDE WITH B-109 WALL BRACKET AND HAND WASH FAUCET. 60" STAINLESS STEEL HOSE.	
K-5	HOT FOOD CABINET (2)	'METRO' C539-CDC				120v / 16 A 60Hz, 2000W	DUTCH DOORS W/ SWINGS PER PLAN. INSULATED. HOLDING AND PROOFING. NEMA 5-20P.	
K-6	REACH-IN REFRIGERATOR	'BEVERAGE-AIR' HRS2HC-1G				115v / 60 / 1ph	DOUBLE DOORS, GLASS DOORS, NEMA 5-15-P PLUG	

Kitchen Equipment Notes

- ALL SHOP AND FIELD JOINTS IN STAINLESS STEEL. TOPS OF DISHTABLES K-2, K-15, AND K-21, PREP COUNTERS K-14 AND K-15, AND SERVING COUNTER K-22. SHALL BE CONTINUOUSLY WELDED WITH STAINLESS STEEL ROD AND GROUND SMOOTH TO FORM A SEAMLESS TOP. PROVIDE SOUND DEADENING PER SPECIFICATIONS.
- MECHANICAL CONTRACTOR SHALL RUN SUPPLY, WASTE AND VENT PIPING TO AND SHALL MAKE CONNECTIONS TO ALL ITEMS OF KITCHEN EQUIPMENT.
- ELECTRICAL CONTRACTOR SHALL RUN CONDUIT AND CONDUCTORS TO AND SHALL PROVIDE J-BOXES, OUTLETS, BREAKERS, ETC. FOR ALL ITEMS OF KITCHEN EQUIPMENT AND SHALL MAKE CONNECTIONS TO ALL ITEMS OF KITCHEN EQUIPMENT.
- KITCHEN EQUIPMENT CONTRACTOR SHALL PROVIDE AND PLUMBING CONTRACTOR SHALL INSTALL ALL FAUCETS, DRAINS, TRAPS, STRAINERS, ETC. FOR SINKS IN KITCHEN EQUIPMENT ITEMS K-2, K-14, AND K-21.
- ALL KITCHEN EQUIPMENT SHALL BE NSF APPROVED. ITEMS K-2, K-14, K-15, K-21, AND K-22 SHALL BE CONSTRUCTED IN ACCORDANCE WITH NSF STANDARDS.
- CONDENSING UNITS FOR ITEMS K-16 AND K-17 SHALL BE LOCATED ON THE ROOF. REFER TO MECHANICAL AND ROOF PLAN. EACH CONDENSING UNIT SHALL BE PROVIDED WITH MANUFACTURER'S STANDARD:
 - WEATHERPROOF CONTROLS
 - PUMP DOWN CYCLE
 - HEAD PRESSURE CONTROL VALVE
 - CRANKCASE HEATER
 - LEGS AND PLATFORM FOR ROOF MOUNTED INSTALLATION. SEE MECHANICAL FOR DETAIL.
 - PROTECTIVE STEEL COVER
- PRE-FABRICATED COOLER / FREEZER PANELS TO MEET REQUIREMENTS OF INTERNATIONAL BUILDING CODE.
- ITEMS K-16 AND K-17 SHALL MEET THE FOLLOWING CRITERIA:
 - SIZES SHALL BE AS SHOWN ON THE DRAWINGS AND HEIGHT SHALL BE 8'-6" CLEAR INSIDE.
 - WALLS SHALL BE 4" THICK R-34. ROOF (CEILING) PANELS SHALL MATCH WALL PANELS. FINISH OF PANELS SHALL BE:
 - OUTSIDE - 26 GA. EMBOSSED GALVANIZED STEEL WITH BAKED ON POLYESTER ENAMEL (WHITE).
 - INSIDE - 0.032" EMBOSSED ALUMINUM.
 - CONCRETE FLOOR SLAB SHALL BE RECESSED TO ACCOMMODATE INSULATED FLOOR PANELS. FLOOR PANELS SHALL HAVE A STAINLESS STEEL FINISH OVER 3/4" O.S.B. SUBFLOOR BACKING. THICKNESS OF FLOOR PANELS SHALL BE 4" TOTAL.
 - DOORS SHALL BE STANDARD INFITTING OVER LAP TYPE. 36"x80".
 - PROVIDE ALL ACCESSORIES AND COMPONENTS AS REQUIRED FOR A COMPLETE AND OPERATIONAL COOLER / FREEZER INSTALLATION. MEETING ALL APPLICABLE CODES, REGULATIONS, AND STANDARDS.
 - ENCLOSURES SHALL BE LISTED BY THE NATIONAL SANITATION FOUNDATION (N.S.F.) STANDARD #7 AND SHALL BEAR THE N.S.F. SEAL OF APPROVAL.
 - PROVIDE 26 GA. STAINLESS STEEL CLOSURE STRIP AT TOP OF FREEZER / COOLER UNITS TO TERMINATE AT SUSPENDED CEILING. AND AT GAPS BETWEEN ADJACENT WALLS.
 - PROVIDE A SINGLE WALL PANEL BETWEEN THE FREEZER AND COOLER UNITS.
 - GROUT BETWEEN FLOOR SLAB AND COOLER / FREEZER UNIT PER MANUFACTURERS SPECS.
- SEE SPECIFICATIONS FOR ADDITIONAL EQUIPMENT REQUIREMENTS.

Kitchen Equipment Schedule

Mark	Description	Manufacturer & Catalog Number	Plumbing Connections				Electrical / Gas	Remarks - Refer to 114000
			Cold	Hot	Waste	Vent		
K-7	STEAM DROP-IN (2)	'ADVANCE TABCO' SLIMLINE DISLSW-2-240				208v / 3.94 amp 1600W	PROVIDE CUT-OUT FOR UNIT IN COUNTER K-22. PROVIDE DRAIN PLUG AND SPILLAGE PANS SP-S NEMA 5-20P PLUGS	
K-8	ICE MAKER / ICE BIN	'RNP0620A W/ D-420 BIN	1/2"		INDIRECT TO FLOOR SINK	115v / 60 / 1ph 1 HP / 20 amp	PROVIDE WITH WATER FILTER	
K-9	DOUBLE STACK CONVECTION OVEN (2)	'VULCAN' VC44GD			INDIRECT TO FLOOR SINK	120v / 60 / 1ph 15.4 amp (2) 3/4" GAS		
K-10	MIXER 30 QUART	'HOBART' HL300-1STD			INDIRECT TO FLOOR SINK	120v / 60 / 1ph 15.4 amp	PROVIDE WITH STANDARD ACCESSORY PACKAGE, SLICER / GRATER ATTACHMENT, AND BOWL TRUCK. NEMA 5-15 PLUGS	
K-11	MIXER 60 QUART	'HOBART' HL600-1STD			INDIRECT TO FLOOR SINK	200-240v / 50 / 60 / 3 PH / 20 amp	PROVIDE WITH STANDARD ACCESSORY PACKAGE, SLICER / GRATER ATTACHMENT, AND BOWL TRUCK.	
K-12	S.S. TABLE 30" x 72"	'DUKE' 314S-3072S					PROVIDE WITH SPECIAL HEIGHT LEGS (SP-HT-LEGGSP) OPTION, 2'-10" TOTAL HEIGHT, (3) NO. 731 DRAWERS, AND UNDERSHELF.	
K-13	S.S. TABLE 30" x 60" (2)	'DUKE' 314S-3060					PROVIDE WITH SPECIAL HEIGHT LEGS (SP-HT-LEGGSP) OPTION, 2'-10" TOTAL HEIGHT, (3) NO. 731 DRAWERS, AND UNDERSHELF.	
K-14	S.S. COUNTER WITH INTEGRAL DBL. SINK	CUSTOM FABRICATED REFER TO DETAILS			INDIRECT TO FLOOR SINK		PROVIDE WITH 'DUKE' 314659 DRAINS. REFER TO MECHANICAL FOR PIPING SIZES AND LOCATIONS.	
K-15	S.S. COUNTER(S) PER PLAN	CUSTOM FABRICATED REFER TO DETAILS						
K-16	WALK-IN COOLER	'KOLPAK' 4" PANELS			INDIRECT TO FLOOR SINK	208v / 60 / 1ph 16.4 AMPS 1 1/2 H.P.	REFER TO SPECIFICATION AND KITCHEN EQUIPMENT NOTES.	
K-17	WALK-IN FREEZER	'KOLPAK' 4" PANELS			INDIRECT TO FLOOR SINK	208v / 60 / 3ph 19.6 AMPS 2 1/2 H.P.	REFER TO SPECIFICATION AND KITCHEN EQUIPMENT NOTES.	
K-18	SINGLE STACK COMBI-OVEN (2)	'RATIONAL' ICOMBI PRO 20 - HALF NG	1/2"			120v / 15 AMP 1" GAS	DOOR SWINGS PER PLAN.	
K-19	STEAM KETTLE WITH DRAIN STAND (2)	'CLEVELAND' KGT12T W/ ST-28	1/2"	1/2"	INDIRECT TO FLOOR SINK	120v / 1 ph 5 amp 3/4" GAS	2" TANGENT DRAIN OFF VALVE WITH DRAIN STRAINER. HOT AND COLD WATER FAUCET WITH SWING NOZZLE AND MOUNTING BRACKET. KETTLE ACCESSORY KIT AND SPRING ASSISTED COVER AND COOKING BASKETS W/ ST-28 EQUIP. STAND	
K-20	WIRE SHELVING UNIT(S) PER PLAN, FLOOR TYPE	'METRO' SUPER ERRECTA					4-TIER UNLESS NOTED OTHERWISE. EPOXY COATED WITH MICROBAN PROTECTION. ALUMINUM SPLIT SLEEVES AT COOLER / FREEZER SHELVING.	
K-21	S.S. COUNTER WITH INTEGRAL TRIPLE SINK	CUSTOM FABRICATED REFER TO DETAILS			INDIRECT TO FLOOR SINK		PROVIDE WITH 'DUKE' 314659 DRAINS. REFER TO MECHANICAL FOR PIPING SIZES AND LOCATIONS.	
K-22	S.S. SERVING COUNTER, CONTINUOUS	CUSTOM FABRICATED REFER TO DETAILS					PROVIDE SNEEZE GUARD MOUNTING PLATES AND CUTOUTS FOR DROP-IN STEAM WELLS.	
K-23	WALL SHELF(S) W / POT HOOKS PER PLAN	'JOHN BOOS'					14 GA. 12" DEEP x LENGTH INDICATED	
K-24	CAN RACK 35" X 77" TALL	'LAKESIDE' 335						
K-25	PEDESTAL POT AND KETTLE FILLER	'T&S BRASS & BRONZE' B-0187	1/2"	1/2"				
K-26	FOOD SLICER (TABLE TOP)	'HOBART' HS-7				120v / 60 / 1ph 5.6 amp	5-15P NEMA PLUG	
K-27	PRE-RINSE UNIT (2)	'T&S BRASS & BRONZE' B-0133-B WITH B-0155 W/ SWING NOZZLE SIZED TO SINKS	1/2"	1/2"			PROVIDE WITH B-109 WALL BRACKET AND HAND WASH FAUCET.	
K-28	DOUBLE SINK MIXING FAUCET	'T&S BRASS & BRONZE' B-0187	1/2"	1/2"				
K-33	SNEEZE GUARD (4)	'BSI' XG3500-3 W/ SSU5-H					THROUGH COUNTER MOUNTING. SEE PLAN DETAIL 4, SHEET A-3.11.	
K-34	MOBILE DRYING RACK	'METRO' PR48VX3-XDR						
K-35	RESTROOM SHELVING (10)	CUSTOM FABRICATED REFER TO DETAILS					SEE DETAIL 8, SHEET A-9.3. SEE RESTROOM PLANS FOR LOCATIONS.	
K-36	S.S. TABLE 30" x 60"	'DUKE' 314-3072					PROVIDE WITH SPECIAL HEIGHT LEGS (SP-HT-LEGGSP) OPTION, 2'-10" TOTAL HEIGHT, AND (2) INGREDIENT BNS (5027).	
K-37	ABOVE COUNTER ICE MAKER / DISPENSER W/ WATER FILTER	'MANITOWOC' CNF0201A W/ AR-1000-P		1/2"	INDIRECT TO FLOOR SINK	115v / 60 / 1ph 10.3 amp	INSTALL (1) IN FACULTY ROOM 148. NEMA 5-15P PLUG	

General Notes

- EXTERIOR DIMENSIONS ARE TO OUTSIDE FACE OF CONCRETE FOUNDATION WALL / CMU / BRICK VENEER UNLESS NOTED OTHERWISE OR UNLESS CENTERLINE DESIGNATION (---) IS INDICATED.
- INTERIOR DIMENSIONS ARE TO FACE OF STUD UNLESS NOTED OTHERWISE OR UNLESS CENTERLINE (---) DESIGNATION IS INDICATED.
- SEE SHEET A-1.1 FOR CODE COMPLIANCE FLOOR PLAN AND BUILDING CODE COMPLIANCE SUMMARY.
- SEE SHEET A-4.1 FOR ROOM FINISH SCHEDULE.
- SEE SHEETS A-4.2 AND A-4.3 FOR DOOR SCHEDULE AND DOOR AND WINDOW TYPES.
- FURNISH AND INSTALL INTERIOR SIGNS AT ALL INTERIOR DOORS, BOTH NEW AND EXISTING, AND AT OTHER LOCATIONS AS SPECIFIED. SEE SPECIFICATIONS AND DETAIL 9, A-9.3.
- FURNISH AND INSTALL WINDOW BLINDS. SEE SHEETS A-4.2 AND A-4.3.
- SEE SHEET A-9.1 FOR SPECIALTY ITEM MOUNTING HEIGHTS.
- SEE SHEETS A-8.6 AND A-8.7 FOR WALL TYPES (EWT-7) (WT-7).

Reference Notes

- KITCHEN HOOD CONTROLS.
- OWNER FURNISHED AND INSTALLED FURNITURE / EQUIPMENT (N.I.C.).
- PEDESTAL FILL STATION AND TRENCH DRAIN. SEE PLUMBING FOR TRENCH DRAIN.
- MILK CRATE STORAGE AREA.
- EXISTING CMU WALL ROUGH OPENING.
- DIMENSIONS TO INSIDE FACE OF EXISTING MASONRY WALL.
- CUSTOM STAINLESS STEEL SNEEZE GUARD MOUNTING PLATES REQUIRED FOR ATTACHMENT OF SNEEZE GUARDS.
- 10" DIA. WASTE HOLE IN COUNTER WITH 1" STAINLESS STEEL COLLAR.
- STAINLESS STEEL TRIPLE SINK. (3) 2'-4" x 2'-0" x 1'-2" DEEP.
- STAINLESS STEEL DOUBLE SINK. (2) 1'-8" x 1'-8" x 1'-2" DEEP.
- VERIFY REQUIRED KITCHEN FIRE EXTINGUISHER SIZE WITH LOCAL AUTHORITIES AND PROVIDE INCREASED CABINET SIZE AS REQUIRED. PROVIDE SIGNAGE WITH FIRE EXTINGUISHER TYPE.
- FURNISH DOOR WITH PEEPHOLE.
- STAINLESS STEEL CLOSURE.
- CMU WALL ROUGH OPENING W/ EXISTING INFILL.
- STAINLESS STEEL TROUGH SINK WITH STAINLESS STEEL REMOVABLE GUIDE ASSEMBLY. 2'-0" x 2'-0" x 1'-0" DEEP.
- FLOOR DRAIN ELEVATION AS NOTED.

Keyed Notes

- DIVISION 10 - SPECIALTIES**
- 102600.A1 CORNER GUARD, 90°, 4'-0" U.N.O.
 102800.K1 SHELF / MOP HOLDER
 102800.H1 COAT / TOWEL HOOK
 104413.A1 FIRE EXTINGUISHER CABINET, SEMI-RECESSED
- DIVISION 22 - PLUMBING**
- 220100.K1 LAVATORY
 220100.L1 SINK

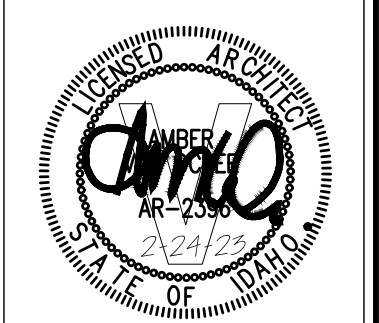

Jefferson Elementary School
Addition and Remodel
600 N. Fillmore Street, Jerome, Idaho

DATE: February 24, 2023
LKV PROJECT #: -
REVISIONS:
DRAWN BY: MS
CHECKED BY: WT
Agency Review
DRAWING NO.
A-3.7
ENLARGED KITCHEN FLOOR PLAN

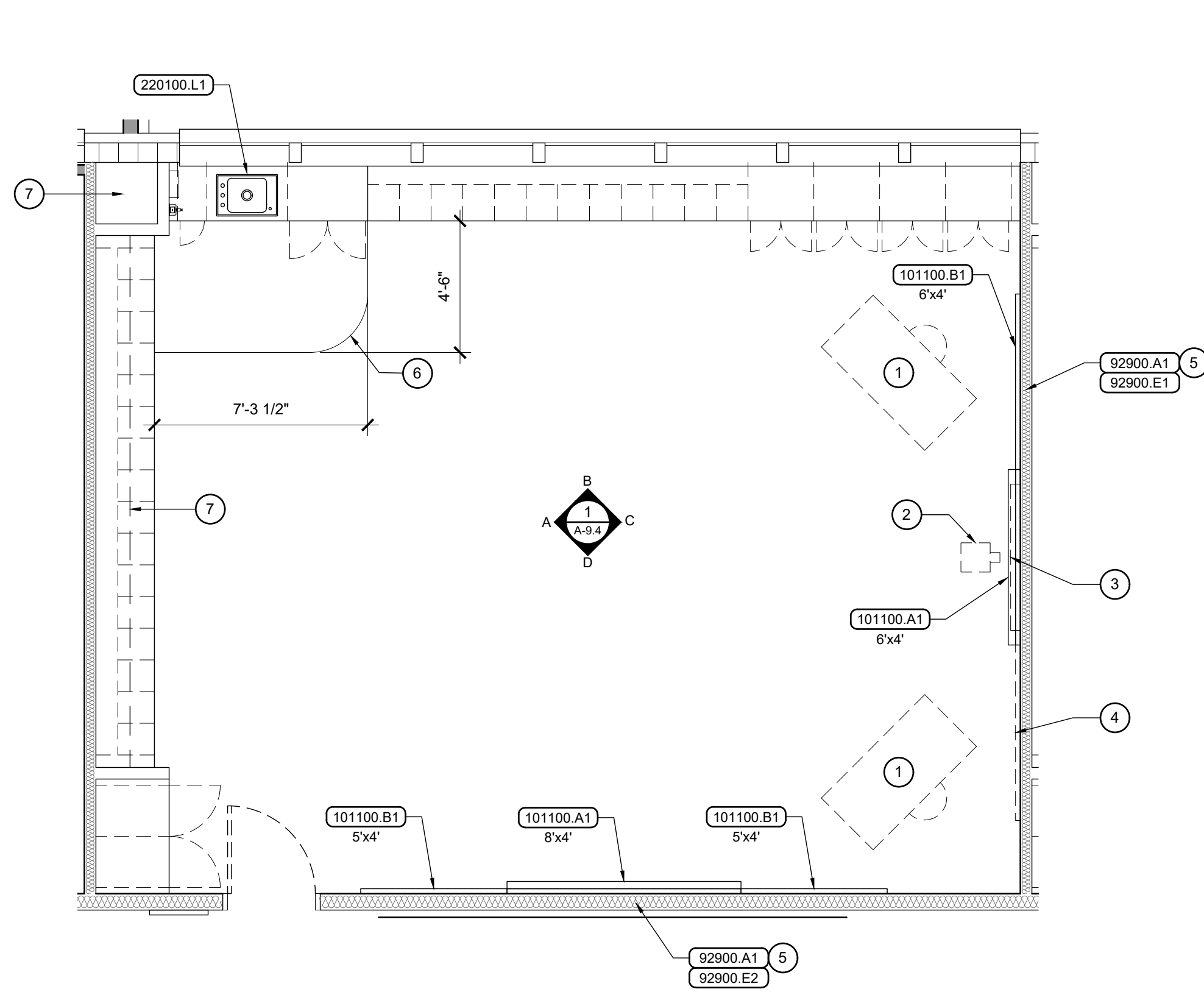

1 Classroom Type A1
Scale: 1/4" = 1'-0"

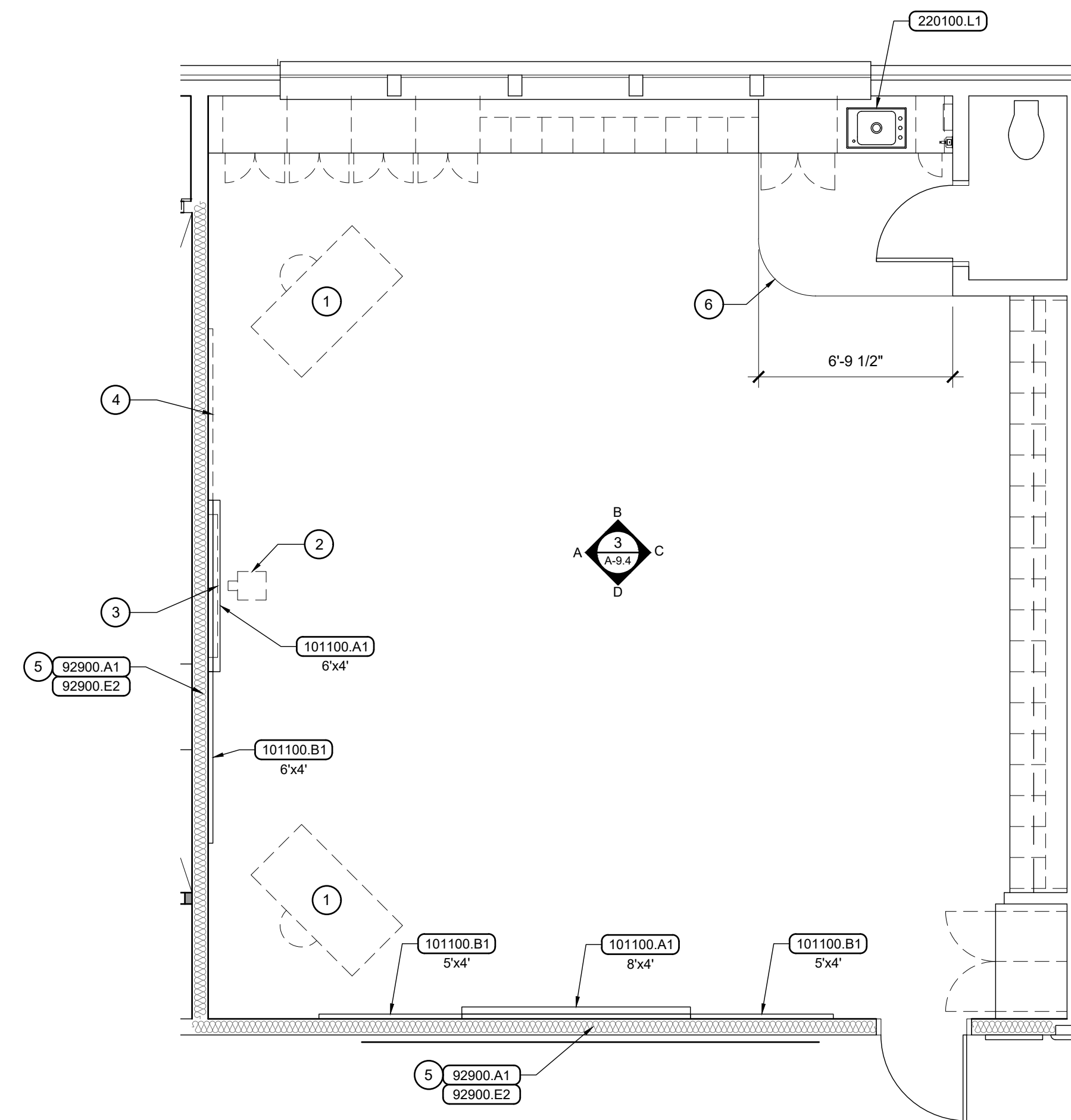

3 Classroom Type B
Scale: 1/4" = 1'-0"

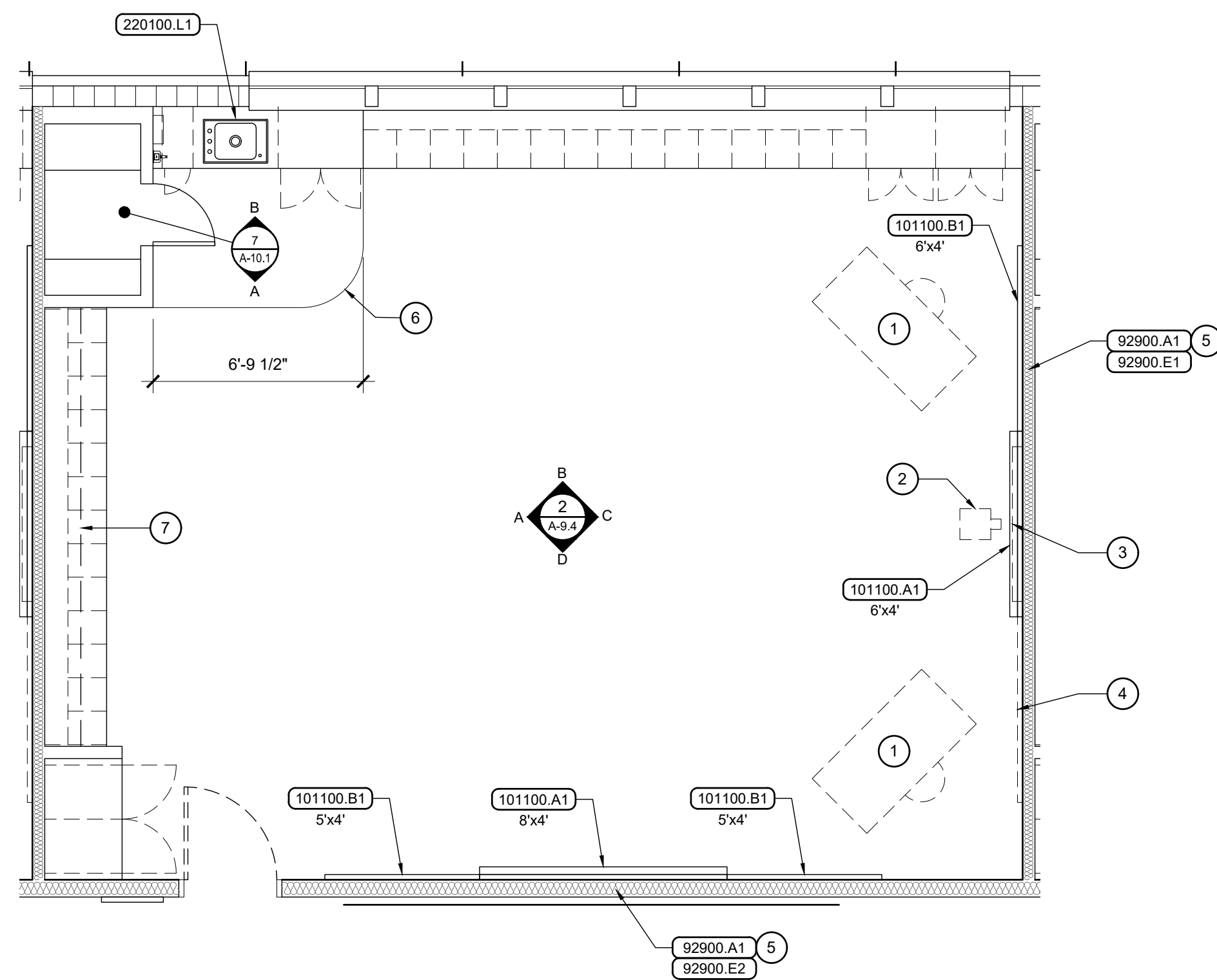

2 Classroom Type A2
Scale: 1/4" = 1'-0"

- ### General Notes
- EXTERIOR DIMENSIONS ARE TO OUTSIDE FACE OF CONCRETE FOUNDATION WALL / CMU / BRICK VENEER UNLESS NOTED OTHERWISE OR UNLESS CENTERLINE (-----) DESIGNATION IS INDICATED.
 - INTERIOR DIMENSIONS ARE TO FACE OF STUD UNLESS NOTED OTHERWISE OR UNLESS CENTERLINE (-----) DESIGNATION IS INDICATED.
 - SEE SHEET A-1.1 FOR CODE COMPLIANCE FLOOR PLAN AND BUILDING CODE COMPLIANCE SUMMARY.
 - SEE SHEET A-4.1 FOR ROOM FINISH SCHEDULE.
 - SEE SHEETS A-4.2 AND A-4.3 FOR DOOR SCHEDULE AND DOOR AND WINDOW TYPES.
 - FURNISH AND INSTALL INTERIOR SIGNS AT ALL INTERIOR DOORS, BOTH NEW AND EXISTING, AND AT OTHER LOCATIONS AS SPECIFIED. SEE SPECIFICATIONS AND DETAIL 9, A-9.3.
 - FURNISH AND INSTALL WINDOW BLINDS. SEE SHEETS A-4.2 AND A-4.3.
 - SEE SHEET A-9.1 FOR SPECIALTY ITEM MOUNTING HEIGHTS.
 - SEE SHEETS A-8.6 AND A-8.7 FOR WALL TYPES (EWT-7) (WIT-7).

- ### Reference Notes
- TEACHER DESK AREA. FURNISHED BY OWNER.
 - PROJECTOR FURNISHED AND INSTALLED BY OWNER.
 - FUTURE OWNER-FURNISHED / INSTALLED FLAT SCREEN TV.
 - FUTURE RELOCATED 6' MARKER BOARD.
 - NEW GYPSUM BOARD ON CLASSROOM FACE OF WALL. FURNISH AND INSTALL SOUND INSULATION BATTS AS NOTED. FIELD VERIFY STUD CAVITY DEPTH.
 - FLOORING CHANGE. CARPET TILE TO VCT.
 - FILL EXISTING SOFFIT CAVITY TO REMAIN SOLID WITH BLOWN INSULATION. 72100.C1.

Keyed Notes

DIVISION 7 - THERMAL & MOISTURE PROTECTION	
72100.C1	BLOWN INSULATION, GLASS FIBER
DIVISION 10 - SPECIALTIES	
101100.A1	PORCELAIN ENAMEL MARKERBOARD
101100.B1	VINYL FABRIC FACED CORK TACKBOARD
DIVISION 22 - PLUMBING	
220100.L1	SINK



2400 E RIVERWALK DRIVE
BOISE, IDAHO 83706
WWW.LKVARCHITECTS.COM
208.336.3443



Jefferson Elementary School
Addition and Remodel

600 N. Fillmore Street, Jerome, Idaho

DATE: February 24, 2023
LKV PROJECT #: -
REVISIONS:

DRAWN BY: MS
CHECKED BY: WT

Agency Review

DRAWING NO.

A-3.8
ENLARGED FLOOR PLANS

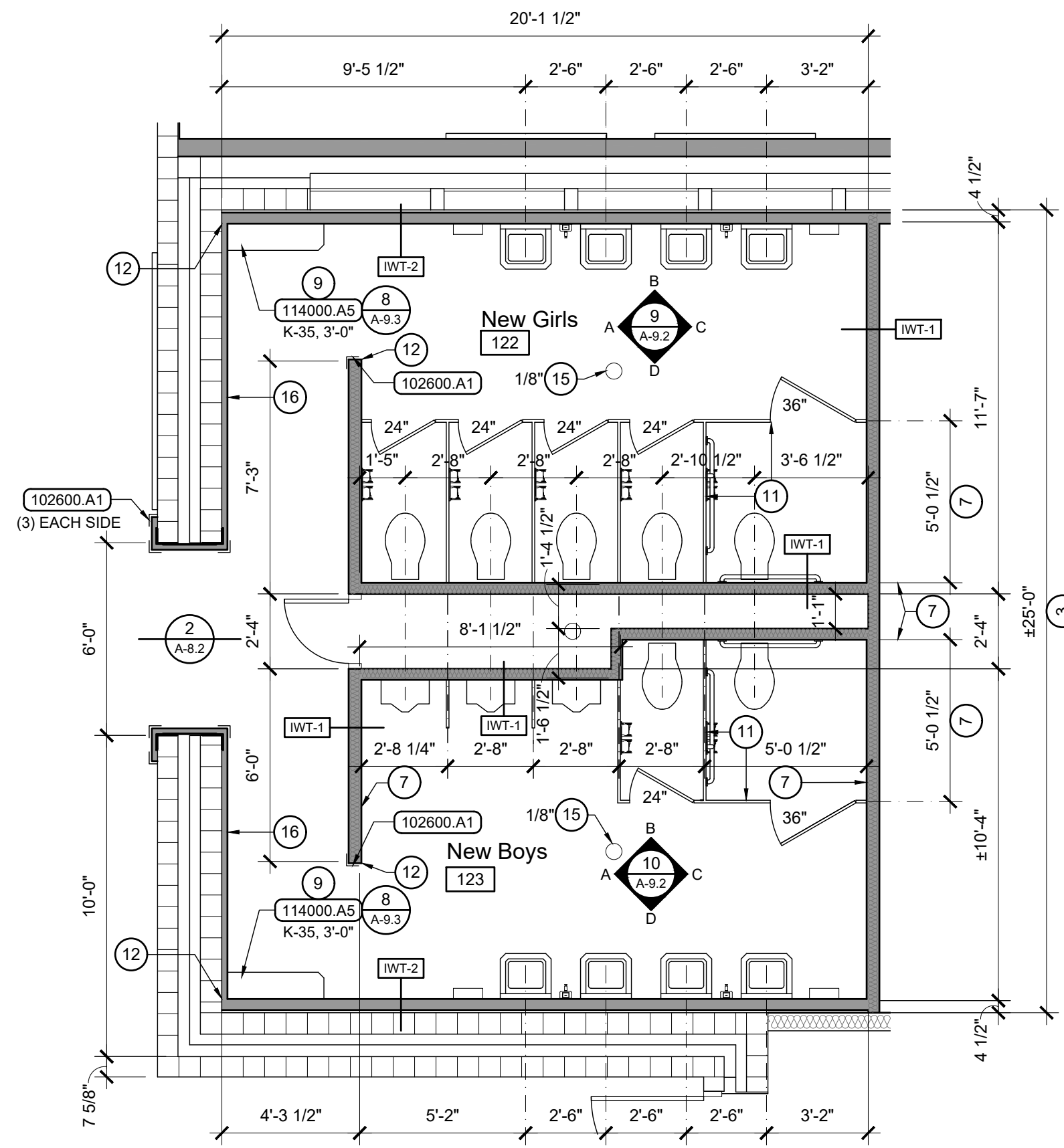

1 New Girls 122 / New Boys 123
Scale: 1/4" = 1'-0"

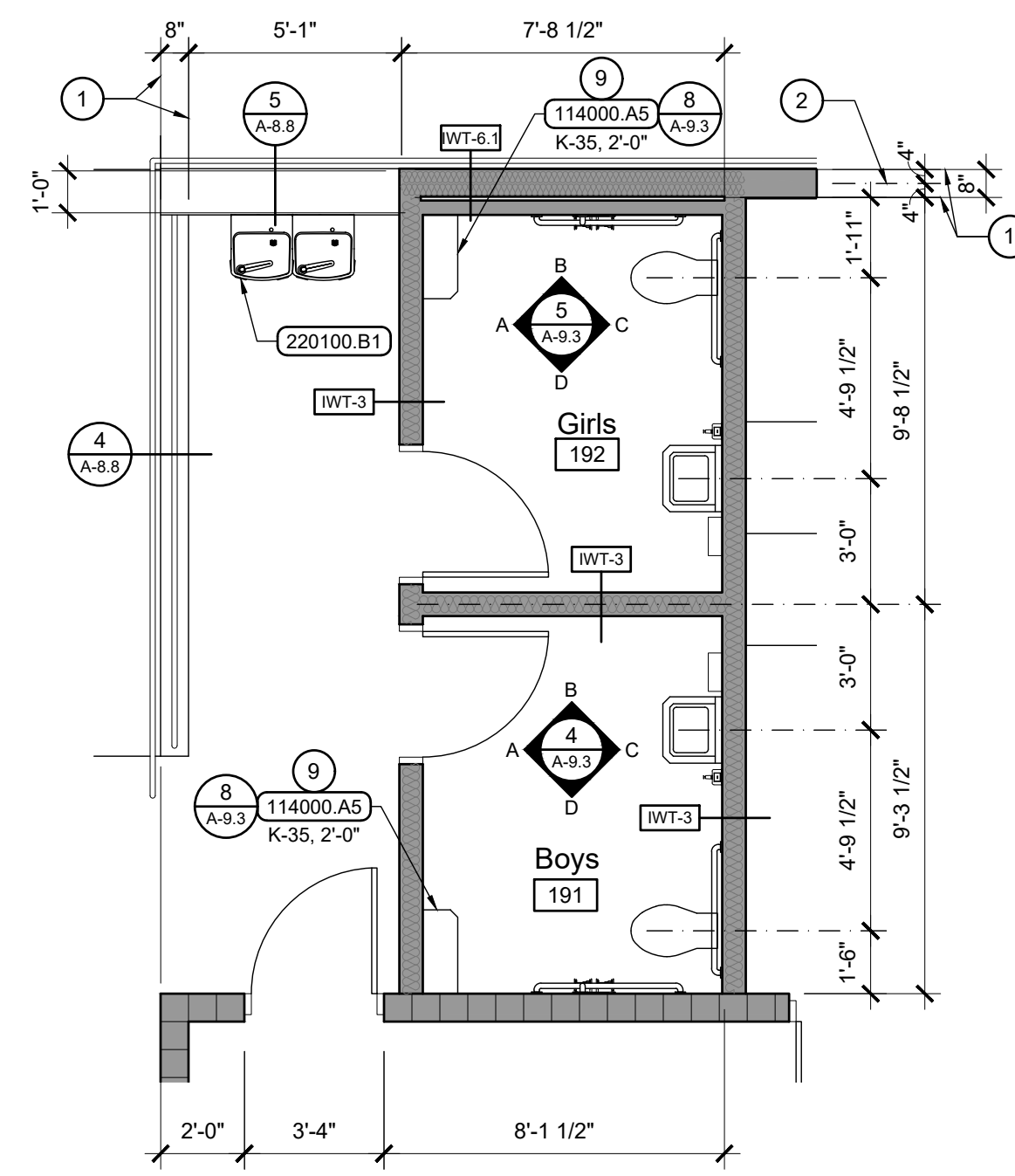

3 Boys 191 / Girls 192
Scale: 1/4" = 1'-0"

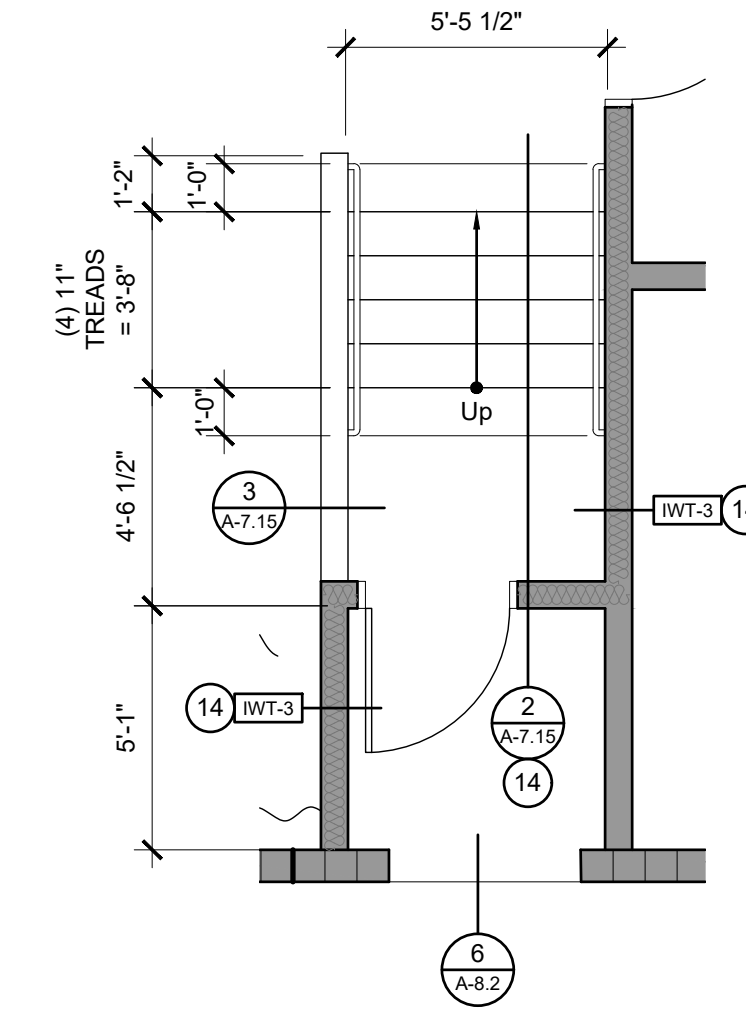

5 Stage 186 Stair
Scale: 1/4" = 1'-0"

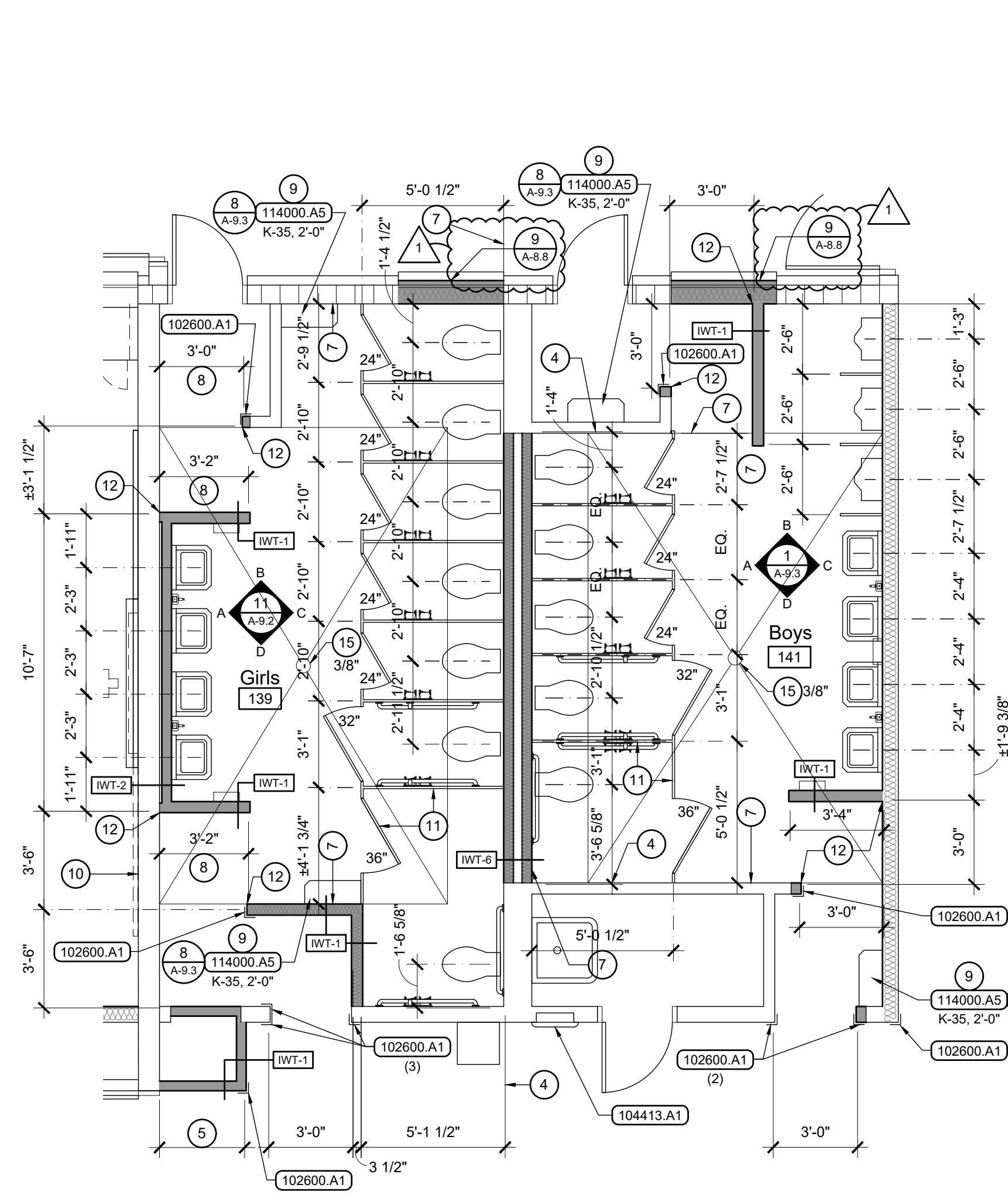

2 Girls 139 / Boys 141
Scale: 1/4" = 1'-0"

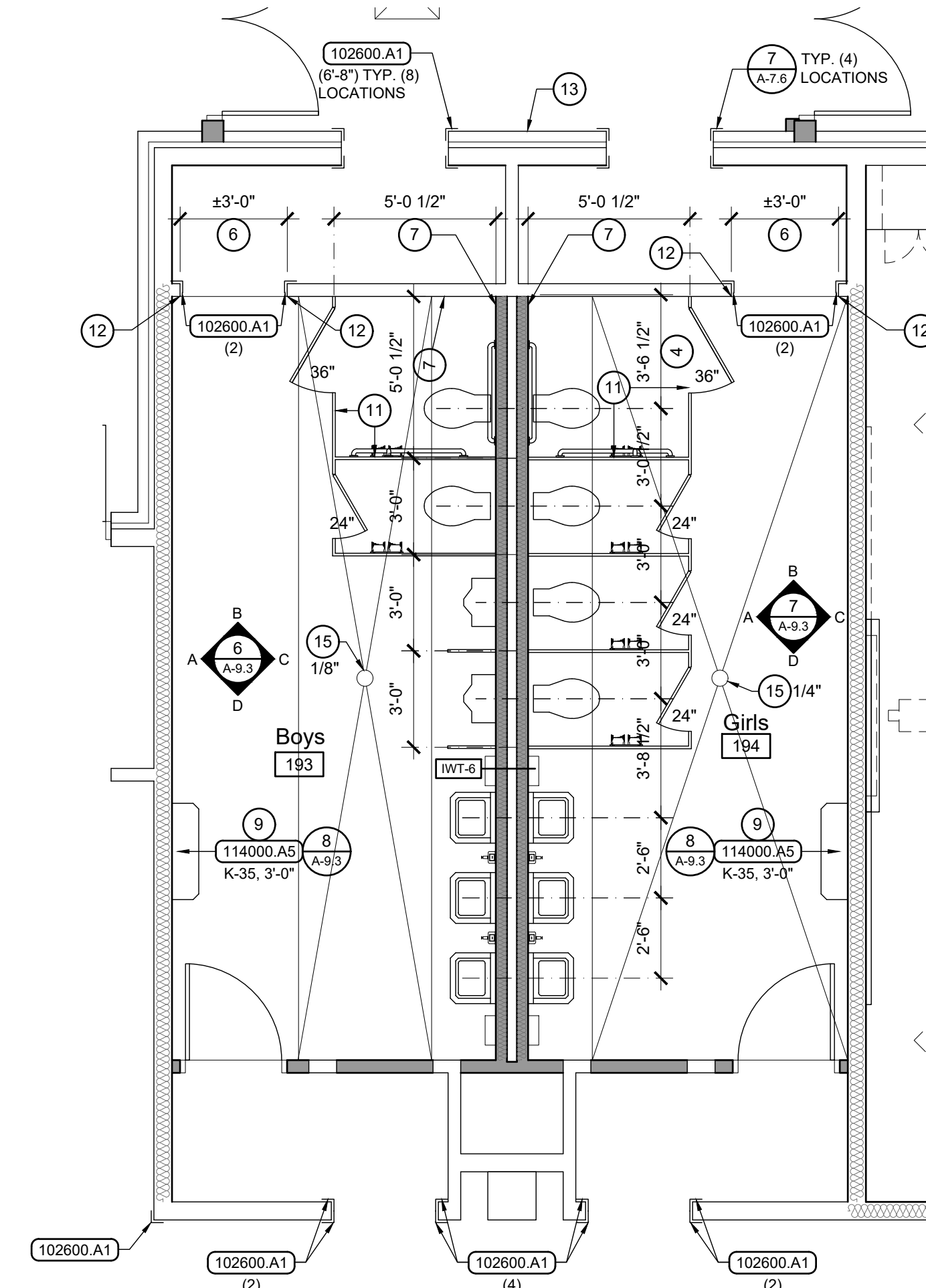

4 Boys 193 / Girls 194
Scale: 1/4" = 1'-0"

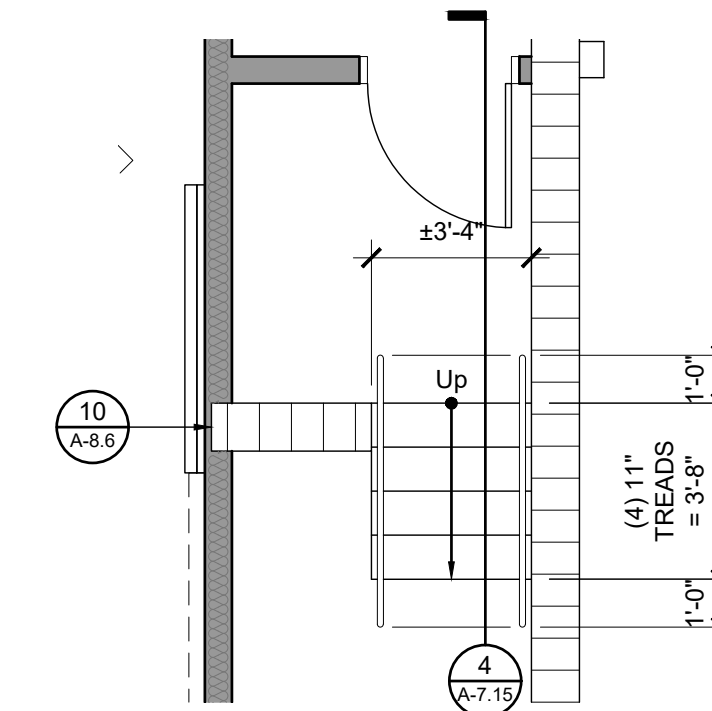

6 I.T. / Server 150 Stair
Scale: 1/4" = 1'-0"

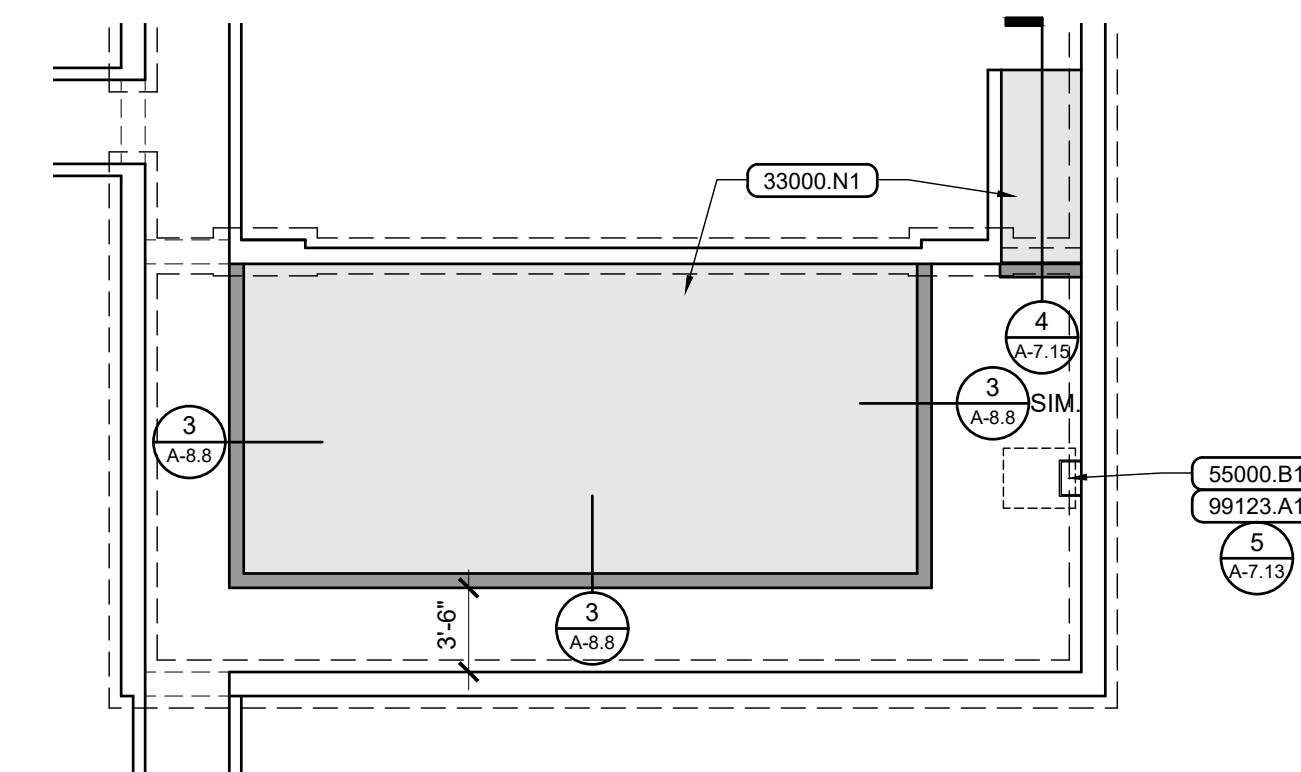

7 Tunnel Plan
Scale: 1/8" = 1'-0"

- ### General Notes
- EXTERIOR DIMENSIONS ARE TO OUTSIDE FACE OF CONCRETE FOUNDATION WALL / CMU / BRICK VENEER UNLESS NOTED OTHERWISE OR UNLESS CENTERLINE (---) DESIGNATION IS INDICATED.
 - INTERIOR DIMENSIONS ARE TO FACE OF STUD UNLESS NOTED OTHERWISE OR UNLESS CENTERLINE (---) DESIGNATION IS INDICATED.
 - SEE SHEET A-1.1 FOR CODE COMPLIANCE FLOOR PLAN AND BUILDING CODE COMPLIANCE SUMMARY.
 - SEE SHEET A-4.1 FOR ROOM FINISH SCHEDULE.
 - SEE SHEETS A-4.2 AND A-4.3 FOR DOOR SCHEDULE AND DOOR AND WINDOW TYPES.
 - FURNISH AND INSTALL INTERIOR SIGNS AT ALL INTERIOR DOORS, BOTH NEW AND EXISTING, AND AT OTHER LOCATIONS AS SPECIFIED. SEE SPECIFICATIONS AND DETAIL 9, A-9.3.
 - FURNISH AND INSTALL WINDOW BLINDS. SEE SHEETS A-4.2 AND A-4.3.
 - SEE SHEET A-9.1 FOR SPECIALTY ITEM MOUNTING HEIGHTS.
 - SEE SHEETS A-8.6 AND A-8.7 FOR WALL TYPES (EWT-7) (WIT-7).

- ### Reference Notes
- FACE OF FOUNDATION / RETAINING WALL.
 - CENTER OF 2x8 STUD WALL.
 - EXISTING FACE OF WALL TO FACE OF WALL DIMENSION.
 - DIMENSION TO FACE OF EXISTING WALL FRAMING.
 - MATCH DIMENSION OF FURR-OUT ON OTHER SIDE OF DOOR.
 - REMOVE INFILL WALL FRAMING IN ORIGINAL DOOR OPENING.
 - PARTITION DIMENSION FROM FACE OF GYPSUM / BACKER BOARD.
 - DIMENSION FROM FACE OF EXISTING FIRE WALL.
 - SEE KITCHEN EQUIPMENT SCHEDULE SHEET A-3.7.
 - EXISTING 2-HOUR FIRE WALL. FIRESTOP NEW PENETRATIONS AND LABEL WALL PER SPECIFICATIONS.
 - PRIVACY PARTITION AND DOOR.
 - TERMINATION OF TILE LOCATION WITH BULLNOSE TILE.
 - PATCH BRICK PRIOR TO PAINTING WALL.
 - 1-HOUR RATED FIRE BARRIER. SEE SHEET A-1.1 FOR ASSEMBLY REQUIREMENTS.
 - FLOOR DRAIN ELEVATION AS NOTED.
 - FLAT 2x4 P.T.D.F. VERTICAL FURRING AT 16" O.C.

- ### Keyed Notes
- DIVISION 3 - CONCRETE**
- 33000.N1 GEO-FOAM BLOCKS
- DIVISION 5 - METALS**
- 55000.B1 STEEL LADDER
- DIVISION 9 - FINISHES**
- 99123.A1 PAINT-INTERIOR
- DIVISION 10 - SPECIALTIES**
- 102600.A1 CORNER GUARD, 90°, 4'-0" U.N.O.
- 104413.A1 FIRE EXTINGUISHER CABINET, SEMI-RECESSED
- DIVISION 11 - EQUIPMENT**
- 114000.A5 14 GA. STAINLESS STEEL WALL SHELF
- DIVISION 22 - PLUMBING**
- 220100.B1 DUAL-HEIGHT WATER COOLER



2400 E RIVERWALK DRIVE
BOISE, IDAHO 83706
WWW.LKVARCHITECTS.COM
208.336.3443

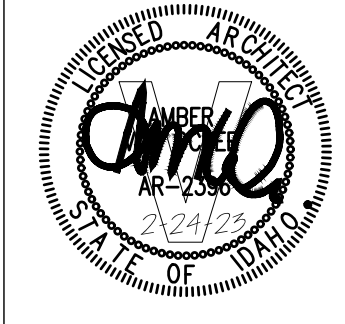

**Jefferson Elementary School
Addition and Remodel**
600 N. Fillmore Street, Jerome, Idaho

DATE: February 24, 2023
LKV PROJECT #: -
REVISIONS:
A/5/16/23

Agency Review

DRAWN BY: MS
CHECKED BY: WT

DRAWING NO.
A-3.9
ENLARGED FLOOR PLANS

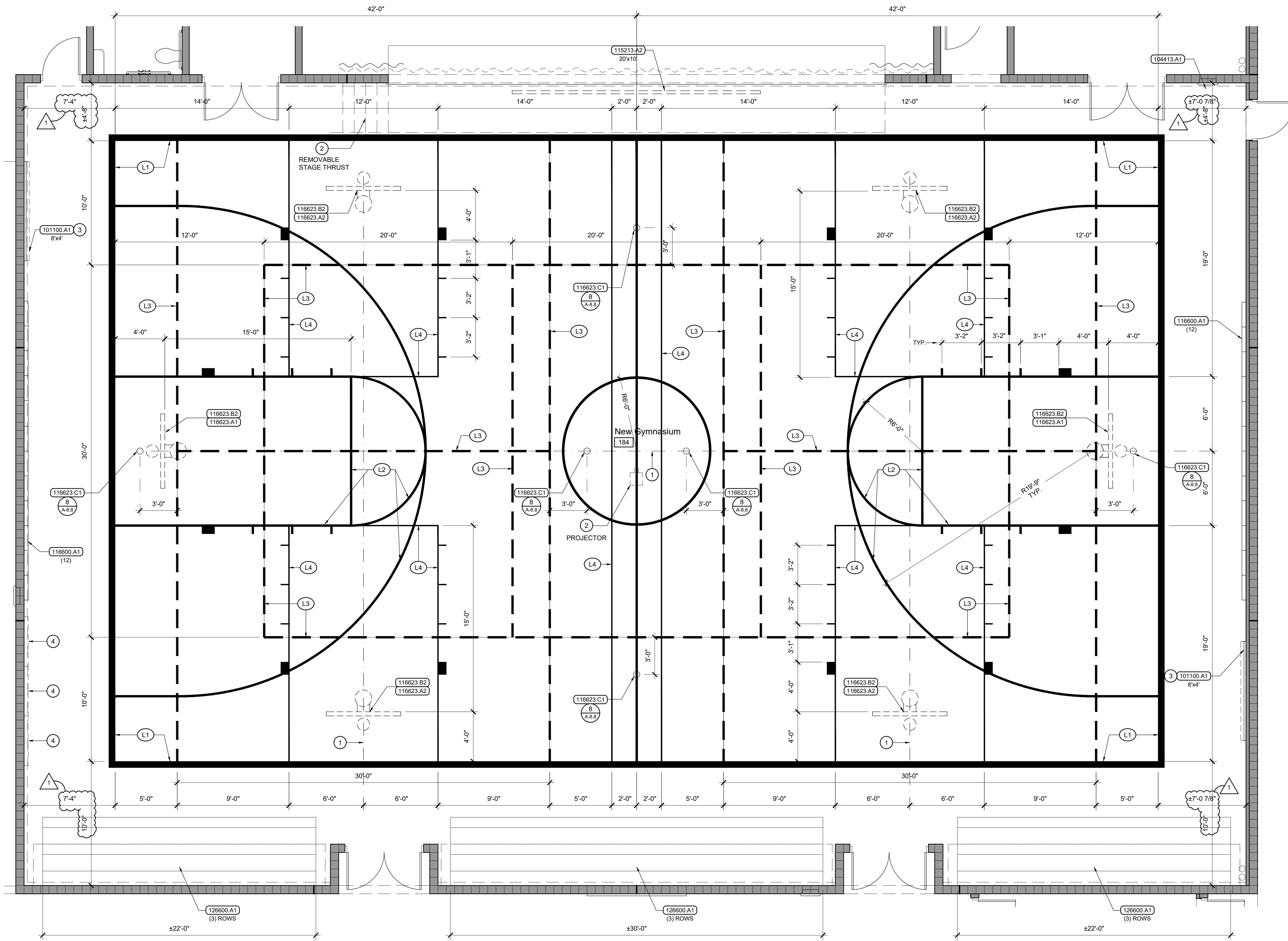

- ### General Notes
1. EXTERIOR DIMENSIONS ARE TO OUTSIDE FACE OF CONCRETE FOUNDATION WALL / CMU / BRICK VENEER UNLESS NOTED OTHERWISE OR UNLESS CENTERLINE DESIGNATION (---) IS INDICATED.
 2. INTERIOR DIMENSIONS ARE TO FACE OF STUD UNLESS NOTED OTHERWISE OR UNLESS CENTERLINE (---) DESIGNATION IS INDICATED.
 3. SEE SHEET A-1.1 FOR CODE COMPLIANCE FLOOR PLAN AND BUILDING CODE COMPLIANCE SUMMARY.
 4. SEE SHEET A-4.1 FOR ROOM FINISH SCHEDULE.
 5. SEE SHEETS A-4.2 AND A-4.3 FOR DOOR SCHEDULE AND DOOR AND WINDOW TYPES.
 6. FURNISH AND INSTALL INTERIOR SIGNS AT ALL INTERIOR DOORS, BOTH NEW AND EXISTING, AND AT OTHER LOCATIONS AS SPECIFIED. SEE SPECIFICATIONS AND DETAIL 9, A-9.3.
 7. FURNISH AND INSTALL WINDOW BLINDS. SEE SHEETS A-4.2 AND A-4.3.
 8. SEE SHEET A-9.1 FOR SPECIALTY ITEM MOUNTING HEIGHTS.
 9. SEE SHEETS A-8.6 AND A-8.7 FOR WALL TYPES (EWT-7) (WIT-7).

- ### Reference Notes
- 1 VERIFY THAT COURT AND KEYS MATCH BACKSTOP CENTERLINES.
 - 2 OWNER FURNISHED AND INSTALLED FURNITURE / EQUIPMENT. N.I.C.
 - 3 FURNISH WITHOUT MARKERBOARD TRAY.
 - 4 RELOCATED CLIMBING WALL PANELS BY OWNER.

- ### Keyed Notes
- DIVISION 10 - SPECIALTIES**
- 101100.A1 PORCELAIN ENAMEL MARKERBOARD
 - 104413.A1 FIRE EXTINGUISHER CABINET, SEMI-RECESSED
- DIVISION 11 - EQUIPMENT**
- 115213.A2 PROJECTION SCREEN, ELECTRIC, SIZE AS NOTED
 - 116600.A1 GYMNASIUM WALL PADS (2'X6')
 - 116623.A1 BASKETBALL BACKSTOP - GLASS
 - 116623.A2 BASKETBALL BACKSTOP - FIBERGLASS
 - 116623.B2 BASKETBALL BACKSTOP SUPPORT - FORWARD FOLDING
 - 116623.C1 VOLLEYBALL POST FLOOR SLEEVE AND COVER
- DIVISION 12 - FURNISHINGS**
- 126600.A1 TELESCOPING BLEACHERS, WALL ATTACHED, FORWARD FOLD

- ### Striping Legend
- (L1) BASKETBALL COURT
6" SOLID PAINT STRIPE, COLOR 'A'
 - (L2) BASKETBALL KEYS
2" SOLID PAINT STRIPE, COLOR 'A'
 - (L3) VOLLEYBALL COURT
2" SOLID PAINT STRIPE, COLOR 'B'
 - (L4) BASKETBALL CROSS COURT
1" SOLID PAINT STRIPE, COLOR 'C'

1 New Gymnasium 184 Floor Striping Plan
Scale: 1/4" = 1'-0"



2400 E RIVERWALK DRIVE
BOISE, IDAHO 83706
WWW.LKVARCHITECTS.COM
208.336.3443



**Jefferson Elementary School
Addition and Remodel**
600 N. Fillmore Street, Jerome, Idaho

DATE: February 24, 2023
LKV PROJECT #: -
REVISIONS:
7/28/23

DRAWN BY: MS
CHECKED BY: WT

Agency Review

DRAWING NO.

A-3.10
GYMNASIUM STRIPING PLAN

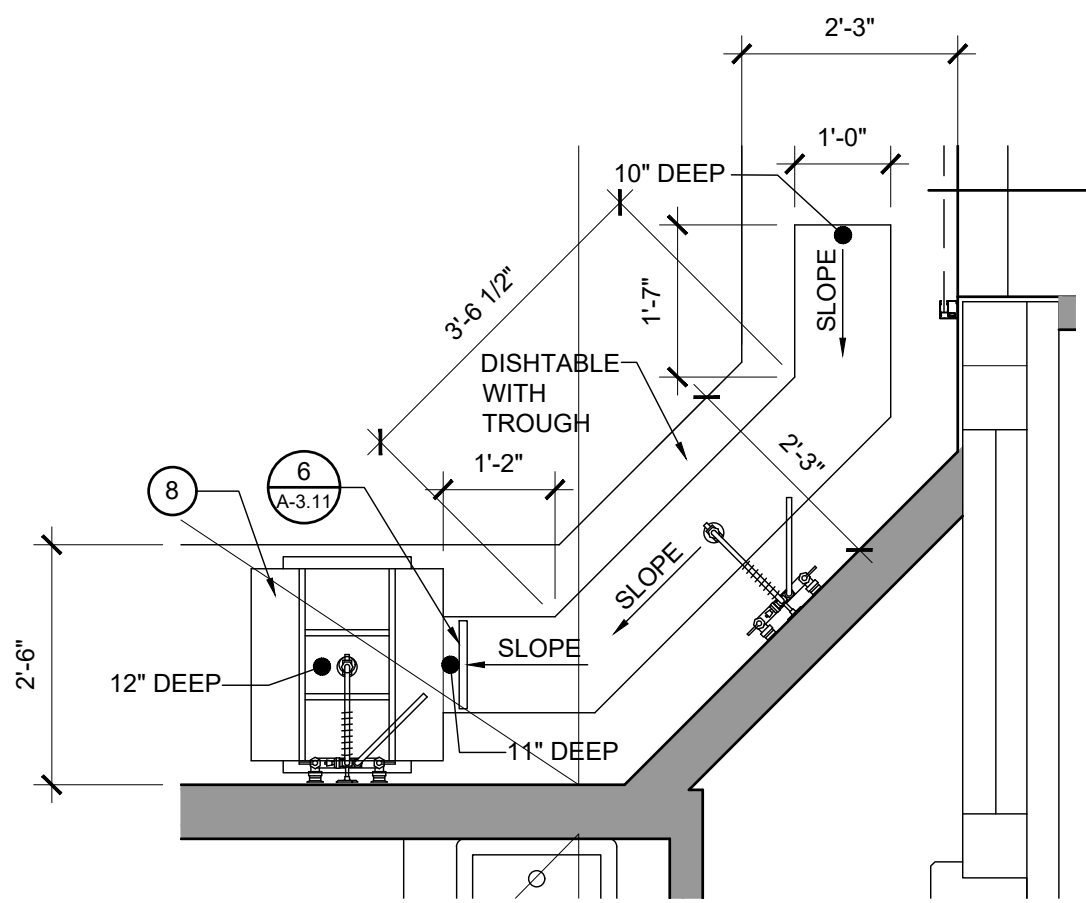

1 Enlarged Dish Room Trough
Scale: 1/2" = 1'-0"

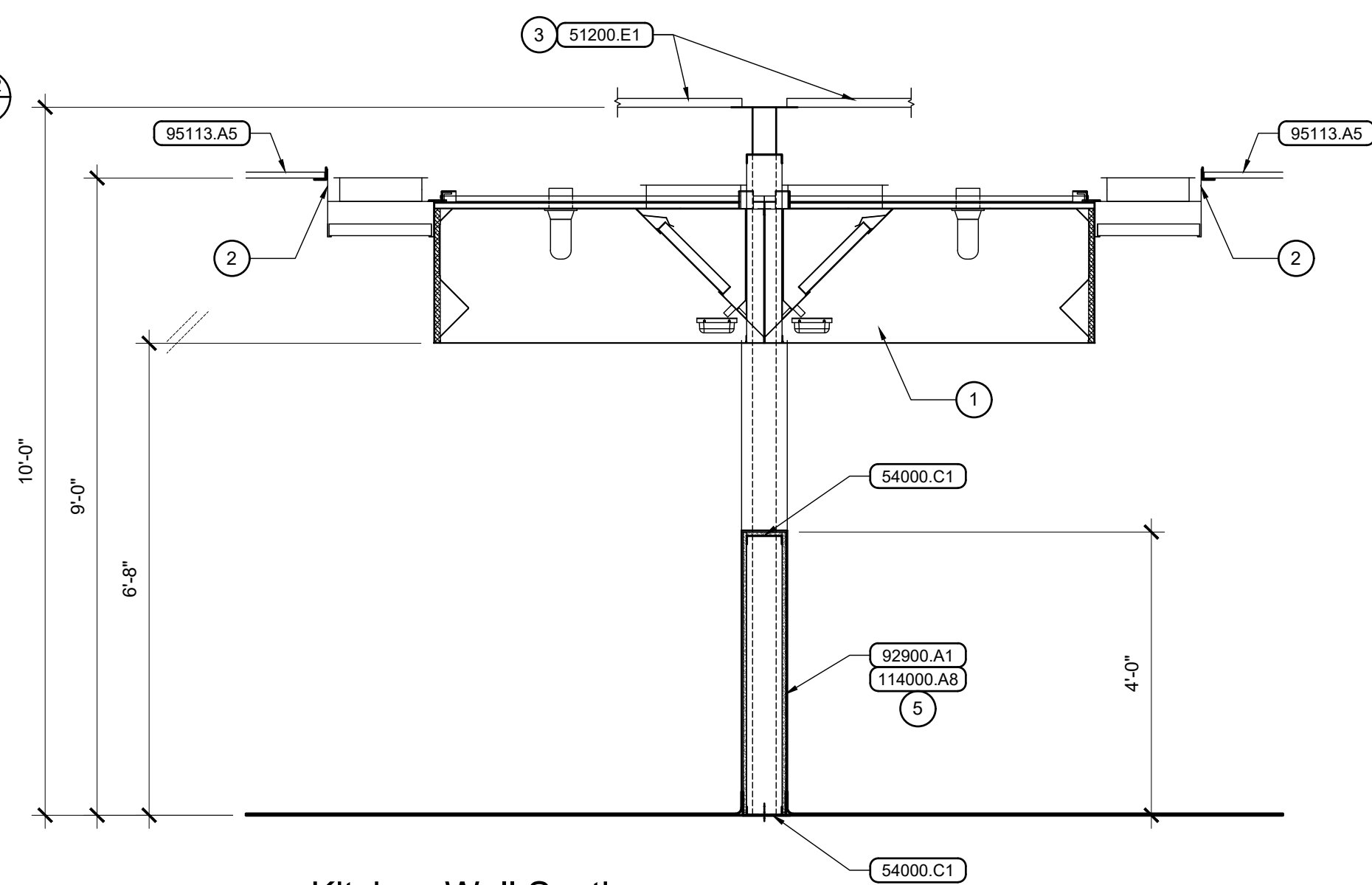

2 Kitchen Wall Section
Scale: 1/2" = 1'-0"

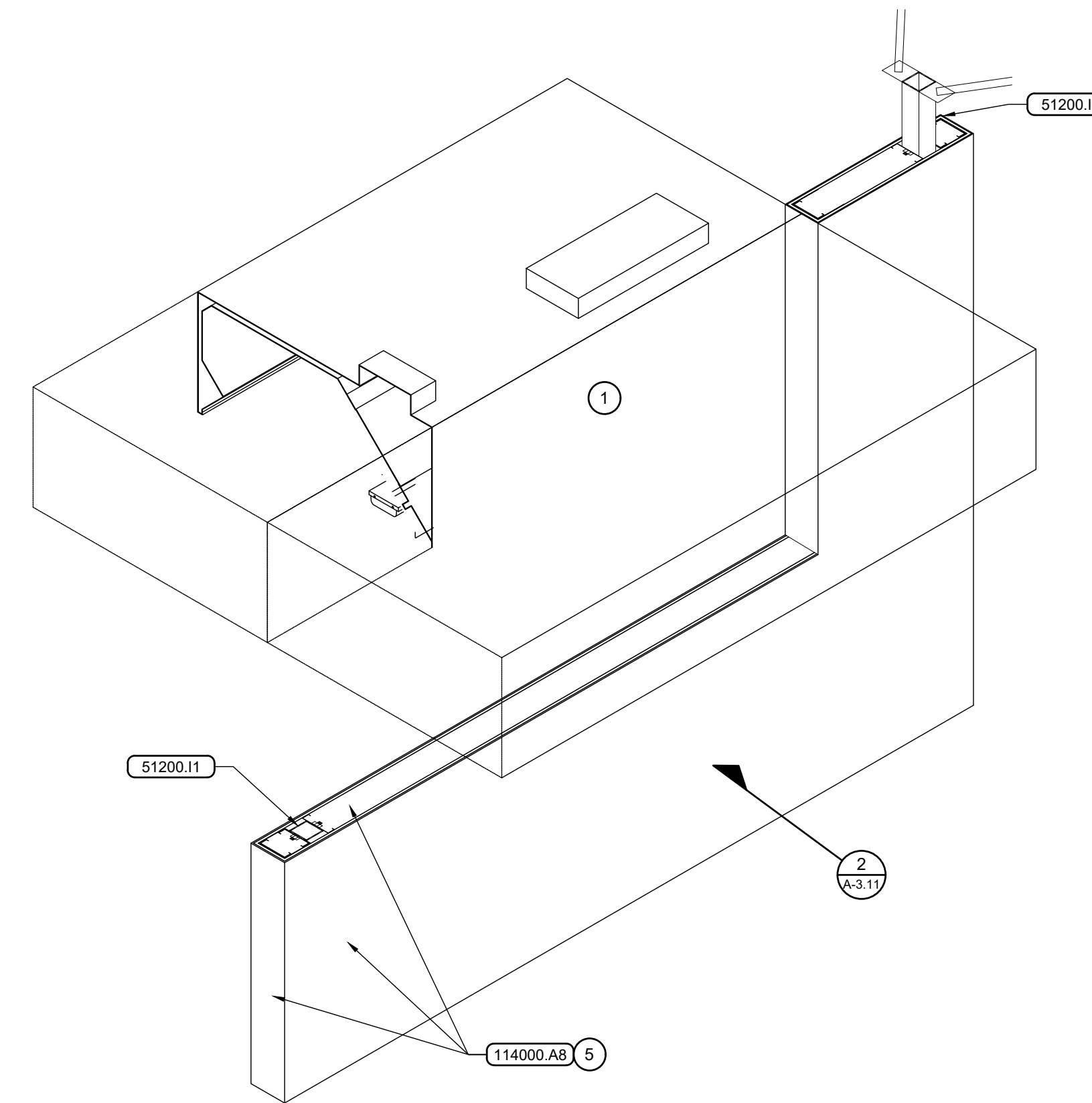

3 Kitchen Wall Isometric
Scale: NTS

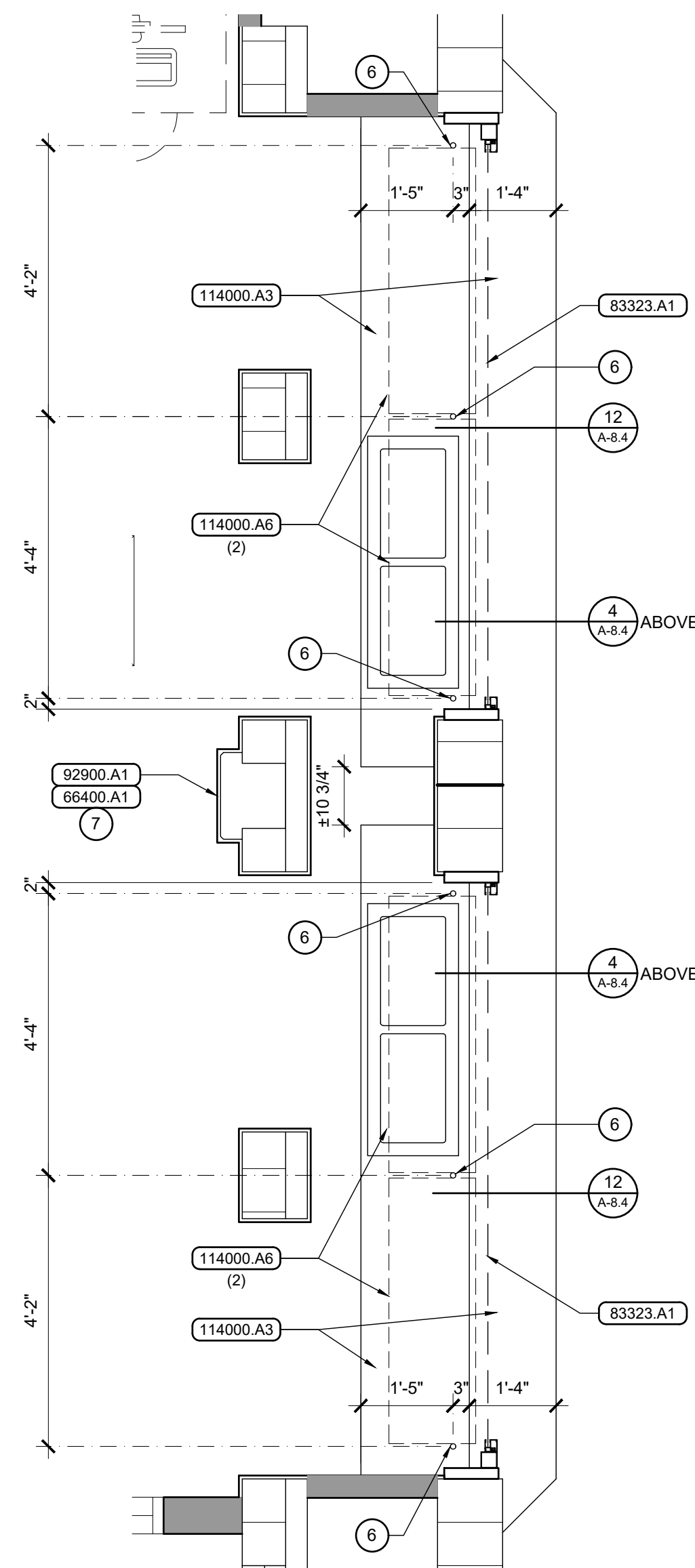

4 Enlarged Kitchen Serving Counter / Sneeze Guard Layout
Scale: 1/2" = 1'-0"

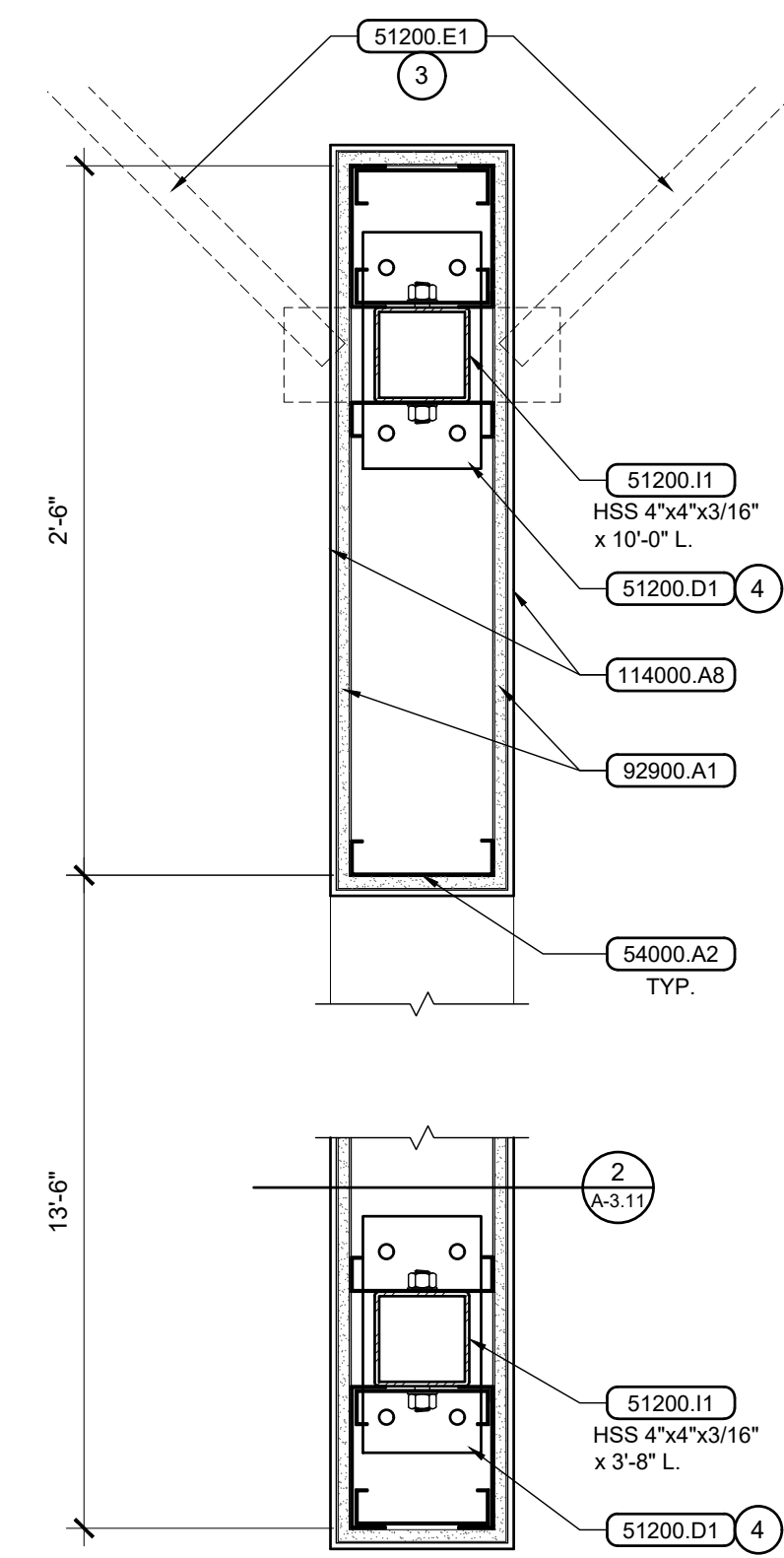

5 Kitchen Wall Plan
Scale: 1 1/2" = 1'-0"

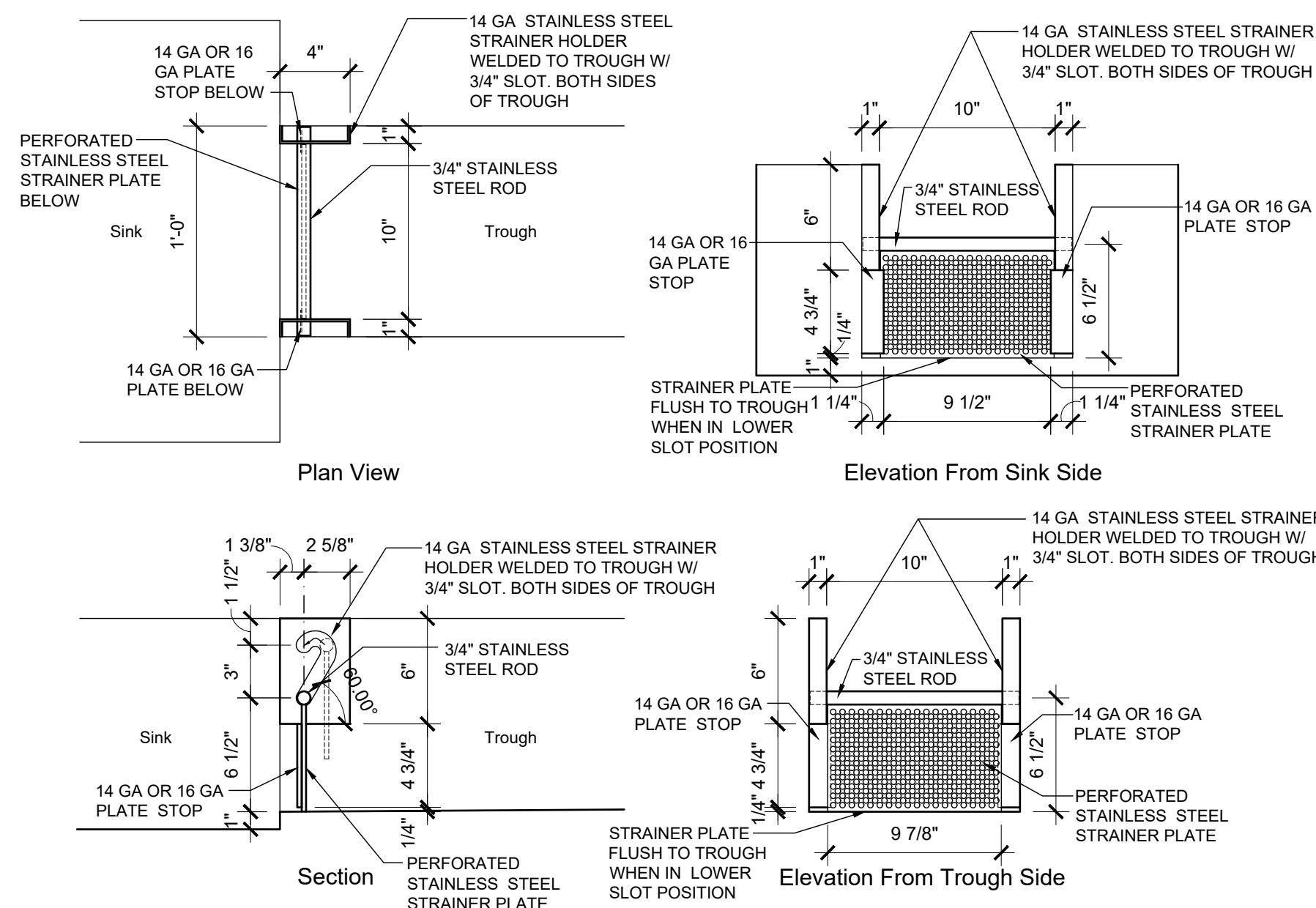

6 Trough Strainer Detail
Scale: 1 1/2" = 1'-0"

- ### General Notes
- EXTERIOR DIMENSIONS ARE TO OUTSIDE FACE OF CONCRETE FOUNDATION WALL / CMU / BRICK VENEER UNLESS NOTED OTHERWISE OR UNLESS CENTERLINE DESIGNATION (---) IS INDICATED.
 - INTERIOR DIMENSIONS ARE TO FACE OF STUD UNLESS NOTED OTHERWISE OR UNLESS CENTERLINE (---) DESIGNATION IS INDICATED.
 - SEE SHEET A-1.1 FOR CODE COMPLIANCE FLOOR PLAN AND BUILDING CODE COMPLIANCE SUMMARY.
 - SEE SHEET A-4.1 FOR ROOM FINISH SCHEDULE.
 - SEE SHEETS A-4.2 AND A-4.3 FOR DOOR SCHEDULE AND DOOR AND WINDOW TYPES.
 - FURNISH AND INSTALL INTERIOR SIGNS AT ALL INTERIOR DOORS, BOTH NEW AND EXISTING, AND AT OTHER LOCATIONS AS SPECIFIED. SEE SPECIFICATIONS AND DETAIL 9, A-9.3.
 - FURNISH AND INSTALL WINDOW BLINDS. SEE SHEETS A-4.2 AND A-4.3.
 - SEE SHEET A-9.1 FOR SPECIALTY ITEM MOUNTING HEIGHTS.
 - SEE SHEETS A-8.6 AND A-8.7 FOR WALL TYPES (EWT-7) (WIT-7).

- ### Reference Notes
- KITCHEN HOOD. SEE MECHANICAL.
 - STAINLESS STEEL SHROUD TO CEILING AS REQUIRED BY HOOD INSTALLER.
 - 4"x4"x1/8" HORIZONTAL BRACE ANGLE TO STORAGE 154 WALL AT +10'-0" A.F.F.
 - 5"x10" BASE PLATE WITH (4) 5/8" DIA. EPOXY ANCHORS INTO CONCRETE.
 - ALL EXPOSED SURFACES.
 - THROUGH-COUNTER MOUNTING OF SNEEZE GUARD LEGS. CUSTOM STAINLESS STEEL FABRICATOR TO PROVIDE UNDER COUNTER MOUNTING PLATES PER SNEEZE GUARD MANUFACTURERS RECOMMENDATIONS.
 - FRP OVER GYPSUM BOARD ALL (4) SIDES, TYP. MASTIC GYPSUM BOARD TO MASONRY.
 - STAINLESS STEEL TROUGH SINK WITH STAINLESS STEEL REMOVABLE GUIDE ASSEMBLY. 2'-0" x 2'-0" x 1'-0" DEEP.

- ### Keyed Notes
- DIVISION 5 - METALS**
- 51200.D1 STEEL BEARING PLATE
51200.E1 STEEL ANGLE
51200.I1 STEEL TUBE
- 54000.A2 STEEL STUD(S) 6", 18 GA. @ 16" O.C., U.N.O.
54000.C1 STEEL STUD TRACK, SAME WIDTH AND GAUGE AS STUDS U.N.O.
- DIVISION 6 - WOOD, PLASTICS, & COMPOSITES**
- 66400.A1 FIBERGLASS REINFORCED PLASTIC PANELS
- DIVISION 8 - OPENINGS**
- 83323.A1 OVERHEAD COILING COUNTER DOOR
- DIVISION 9 - FINISHES**
- 92900.A1 SINGLE LAYER GYPSUM BOARD, 5/8" TYPE "X" U.N.O.
95113.A5 SUSPENDED ACOUSTICAL PANEL CEILING, METAL PAN PANELS W/ CLIPS
- DIVISION 11 - EQUIPMENT**
- 114000.A3 14 GA. STAINLESS STEEL COUNTERTOP W/ SPLASH
114000.A6 STAINLESS STEEL SNEEZE GUARD
114000.A8 16 GA. STAINLESS STEEL CLADDING



2400 E RIVERWALK DRIVE
BOISE, IDAHO 83706
WWW.LKVARCHITECTS.COM
208.336.3443

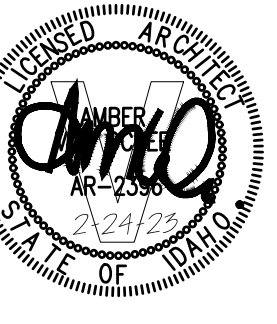

Jefferson Elementary School
Addition and Remodel

600 N. Fillmore Street, Jerome, Idaho

DATE: February 24, 2023
LKV PROJECT #: -
REVISIONS:

DRAWN BY: MS
CHECKED BY: WT

Agency Review

DRAWING NO.

A-3.11

ENLARGED KITCHEN
PLANS AND DETAILS

Room Finish Schedule - Building Area 1														
Room No.	Room Name	Floor		North		East		South		West		Ceiling		Remarks
		Mat.	Base	Mat.	Finish	Mat.	Finish	Mat.	Finish	Mat.	Finish	Mat.	Finish	
100	VESTIBULE	ETR	ETR	ETR	PNT	ETR	PNT	ETR	PNT	ETR	PNT	ETR	ETR	ETR
101	CORRIDOR	VCT	RB	ETR	PNT	ETR	PNT	ETR	PNT	ETR	PNT	ETR	ETR	ETR
109	NEW COMPUTER LAB	CT	RB	ETR	PNT	ETR	ETR	ETR	ETR	ETR	PNT	SAP	FACT	(20)

Room Finish Schedule - Building Area 2														
Room No.	Room Name	Floor		North		East		South		West		Ceiling		Remarks
		Mat.	Base	Mat.	Finish	Mat.	Finish	Mat.	Finish	Mat.	Finish	Mat.	Finish	
113	VESTIBULE	ETR	ETR	ETR	PNT	ETR	PNT	ETR	PNT	ETR	PNT	ETR	ETR	ETR
114	CORRIDOR	ETR	ETR	ETR	PNT	ETR	PNT	ETR	PNT	-	-	ETR	ETR	ETR
120	NEW CLASSROOM	CT	RB	GB	PNT	GB	PNT	GB	PNT	GB	PNT	SAP	FACT	9'-0"
122	NEW GIRLS	PFT	CWT	GB	PNT	(17)	(17)	(17)	(17)	(17)	(17)	GB	PNT	8'-0"
123	NEW BOYS	PFT	CWT	GB	PNT	(17)	(17)	(17)	(17)	(17)	(17)	GB	PNT	8'-0"
124	VESTIBULE	ETR	ETR	ETR	PNT	ETR	PNT	ETR	PNT	ETR	PNT	ETR	ETR	ETR
125	CORRIDOR	ETR	ETR	ETR	PNT	ETR	PNT	ETR	PNT	ETR	PNT	ETR	ETR	(6)
131	CORRIDOR	VCT	RB	ETR	PNT	ETR	PNT	ETR	PNT	ETR	PNT	SAP	FACT	8'-6"
132	NEW OFFICE	CT	RB	GB	PNT	GB	PNT	GB	PNT	GB	PNT	SAP	FACT	9'-0"
133	CLASSROOM	CT	RB	GB	PNT	GB	PNT	GB	PNT	GB	PNT	SAP	FACT	9'-0"
134	CLASSROOM	CT	RB	GB	PNT	GB	PNT	GB	PNT	GB	PNT	SAP	FACT	9'-0"
135	CLASSROOM	CT	RB	GB	PNT	GB	PNT	GB	PNT	GB	PNT	SAP	FACT	9'-0"
136	CLASSROOM	CT	RB	ETR	PNT	ETR	PNT	GB	PNT	GB	PNT	SAP	FACT	9'-0"
137	CLASSROOM	CT	RB	GB	PNT	GB	PNT	GB	PNT	GB	PNT	SAP	FACT	9'-0"

Room Finish Schedule - Building Area 3														
Room No.	Room Name	Floor		North		East		South		West		Ceiling		Remarks
		Mat.	Base	Mat.	Finish	Mat.	Finish	Mat.	Finish	Mat.	Finish	Mat.	Finish	
138	CORRIDOR	VCT	RB	ETR	PNT	ETR	PNT	ETR	PNT	ETR	PNT	SAP	FACT	8'-6"
139	GIRLS	PFT	CWT	(17)	(17)	(17)	(17)	(17)	(17)	(17)	(17)	GB	PNT	(20)
140	JANITOR	ETR	ETR	ETR	PNT	ETR	PNT	ETR	PNT	ETR	PNT	ETR	ETR	(4)
141	BOYS	PFT	CWT	(17)	(17)	(17)	(17)	(17)	(17)	(17)	(17)	GB	PNT	(20)
142	CORRIDOR	VCT	RB	ETR	PNT	ETR	PNT	ETR	PNT	-	-	SAP	FACT	8'-6"
143	VESTIBULE	ECT	RB	ETR	PNT	ETR	(7)	ETR	PNT	ETR	(7)	SAP	FACT	8'-6"
144	TOILET	SV	RB	ETR	PNT	ETR	PNT	ETR	PNT	ETR	PNT	ETR	ETR	ETR
145	NEW FACULTY ROOM	VCT	RB	GB	PNT	GB	PNT	GB	PNT	GB	PNT	GB	PNT	VARIES
145A	ELECTRICAL	SC	RB	GB	PNT	ETR	PNT	ETR	PNT	GB	PNT	GB	PNT	VARIES
146	STORAGE	ETR	RB	ETR	PNT	ETR	PNT	ETR	PNT	ETR	PNT	ETR	ETR	ETR
147	NEW MULTI-PURPOSE CLASSROOM	CT	RB	ETR/GB	PNT	GB	PNT	GB	PNT	GB	PNT	ETR	ETR	9'-0"
148	HALL	VCT	RB	ETR	PNT	GB	PNT	ETR	PNT	GB	PNT	SAP	FACT	9'-0"
149	STORAGE	VCT	RB	ETR	PNT	GB	PNT	GB	PNT	ETR/GB	PNT	GB	PNT	9'-0"
150	L.T. / SERVER	ETR	RB	GB	PNT	GB	PNT	ETR	PNT	ETR	PNT	ETR	ETR	(6) (11) (15)
151	JANITOR	SC	RB	ETR	PNT	GB	PNT	GB	PNT	GB	PNT	SAP	FACT	9'-0"
152	NEW KITCHEN	RSKF	(29)	GB	FRP	GB	FRP	GB	FRP	GB	FRP	SAP	(1) (2)	9'-0"
153	OFFICE	RSKF	(29)	GB	FRP	GB	FRP	GB	FRP	GB	FRP	SAP	FACT	9'-0"
154	STORAGE	RSKF	(29)	GB	FRP	GB	FRP	GB	FRP	GB	FRP	SAP	(1)	9'-0"
155	NEW DISH ROOM	RSKF	(29)	GB	FRP	GB	FRP	GB	FRP	GB	FRP	SAP	(1)	9'-0"
159	OFFICE	CT	RB	ETR	PNT	ETR	PNT	ETR/GB	PNT	ETR/GB	PNT	ETR	ETR	ETR
159A	SENSORY ROOM	(28)	-	ARGB	(26)	ARGB	(26)	ETR	(26)	ETR/GB	(26)	ARGB	PNT	8'-0"
161	CORRIDOR	VCT	RB	ETR	PNT	-	-	ETR	PNT	ETR	PNT	SAP	FACT	8'-6"
162	HALL	VCT	RB	ETR	PNT	-	-	ETR	PNT	ETR	PNT	SAP	FACT	8'-6"
163	NEW CAFETERIA	VCT	RB	ETR	PNT	ETR	PNT	ETR	PNT	ETR	PNT	ES	PNT	VARIES (3) (5) (6) (8) (27) (19)
164	VESTIBULE	VCT	RB	ARGB	PNT	ARGB	PNT	ARGB	PNT	GB/ETR	PNT	SAP	FACT	10'-0"
165	STORAGE	ETR	RB	ETR	PNT	ETR/GB	PNT	ETR/GB	PNT	ETR	PNT	ETR	ETR	ETR
166	CORRIDOR	VCT	RB	ETR	PNT	ETR	PNT	ETR	PNT	ETR	PNT	SAP	FACT	8'-6"
167	CLASSROOM	CT	RB	GB	PNT	GB	PNT	ETR	PNT	GB	PNT	SAP	FACT	9'-0"
168	CLASSROOM	CT	RB	ETR	PNT	ETR	PNT	GB	PNT	GB	PNT	SAP	FACT	9'-0"
169	CLASSROOM	CT	RB	GB	PNT	GB	PNT	ETR	PNT	GB	PNT	SAP	FACT	9'-0"
170	CLASSROOM	CT	RB	ETR	PNT	ETR	PNT	GB	PNT	GB	PNT	SAP	FACT	9'-0"
171	CLASSROOM	CT	RB	GB	PNT	GB	PNT	ETR	PNT	GB	PNT	SAP	FACT	9'-0"
172	CLASSROOM	CT	RB	ETR	PNT	ETR	PNT	GB	PNT	GB	PNT	SAP	FACT	9'-0"
173	CLASSROOM	CT	RB	GB	PNT	GB	PNT	ETR	PNT	GB	PNT	SAP	FACT	9'-0"
174	CLASSROOM	CT	RB	ETR	PNT	ETR	PNT	GB	PNT	GB	PNT	SAP	FACT	9'-0"
175	HALL	SV	RB	ETR	PNT	ETR	PNT	ETR	PNT	ETR	PNT	ETR	ETR	ETR
176	STORAGE / I.T.	ETR	RB	ETR	PNT	ETR	PNT	ETR	PNT	ETR	PNT	ETR	ETR	ETR
177	MEN	SV	RB	ETR	PNT	ETR	PNT	ETR	PNT	ETR	PNT	ETR	ETR	ETR
178	WOMEN	SV	RB	ETR	PNT	ETR	PNT	ETR	PNT	ETR	PNT	ETR	ETR	ETR
179	PREP ROOM	SV	RB	ETR	PNT	ETR	PNT	ETR	PNT	GB	PNT	SAP	FACT	(20)
180	NEW MECHANICAL / FIRE RISER	SC	RB	ETR	PNT	ETR	PNT	GB	PNT	ETR	PNT	GB	PNT	8'-0"
181	CORRIDOR	VCT	RB	ETR	PNT	ETR	PNT	ETR	PNT	ETR	PNT	SAP	FACT	8'-6"
182	VESTIBULE	ECT	RB	CMU	PNT	CMU	PNT	ARGB	PNT	ETR	(7)	SAP	FACT	8'-6"
183	GYMNASIUM FOYER	VCT	RB	ETR	(7)	CMU	PNT	ETR	(7)	ETR	(7)	ES	PNT	VARIES (6) (8) (18)
184	NEW GYMNASIUM	HRDW	VB	(16)	PNT	(16)	PNT	ARGB	PNT	(16)	PNT	ES	PNT	VARIES (6) (8) (10) (16)
185	CHAIR & STAGE EXTENSION STORAGE	SC	RB	GB	PNT	GB	PNT	(GB)	PNT	CMU	PNT	SAP	FACT	10'-0"
186	STAGE	PWD	VB	GB	PNT	(GB)	PNT	GB	PNT	CMU	PNT	ES	PNT	VARIES (11) (32)
187	STAGE STORAGE	SC	RB	GB	PNT	(GB)	PNT	(GB)	PNT	GB	PNT	SAP	FACT	10'-0"
188	P.E. STORAGE	SC	RB	GB	PNT	GB	PNT	GB	PNT	CMU	PNT	SAP	FACT	10'-0"
189	CORRIDOR	VCT	RB	ETR	(7)	-	-	CMU	PNT	-	-	SAP	FACT	9'-0"
190	RAMP	ECT	RB	ARGB	PNT	ARGB	PNT	ARGB	PNT	ARGB/CMU	PNT	SAP	FACT	9'-0"
191	BOYS	PFT	CWT	(17)	(17)	(17)	(17)	(17)	(17)	(17)	(17)	GB	PNT	8'-0"
192	GIRLS	PFT	CWT	(17)	(17)	(17)	(17)	(17)	(17)	(17)	(17)	GB	PNT	8'-0"
193	BOYS	PFT	CWT	(17)	(17)	(17)	(17)	(17)	(17)	(17)	(17)	GB	PNT	(20)
194	GIRLS	PFT	CWT	(17)	(17)	(17)	(17)	(17)	(17)	(17)	(17)	GB	PNT	(20)
195	CORRIDOR	VCT	RB	ETR	PNT	ETR	PNT	ETR	PNT	ETR	PNT	SAP	FACT	8'-6"
196	CLASSROOM	CT	RB	ETR	PNT	GB	PNT	GB	PNT	ETR	PNT	SAP	FACT	9'-0"
197	CLASSROOM	CT	RB	GB	PNT	ETR	PNT	ETR	PNT	GB	PNT	SAP	FACT	9'-0"
198	CLASSROOM	CT	RB	GB	PNT	GB	PNT	ETR	PNT	ETR	PNT	SAP	FACT	9'-0"
199	CLASSROOM	CT	RB	ETR	PNT	ETR	PNT	GB	PNT	GB	PNT	SAP	FACT	9'-0"
200	CLASSROOM	CT	RB	ETR	PNT	GB	PNT	GB	PNT	ETR	PNT	SAP	FACT	9'-0"
201	VESTIBULE	ECT	RB	ETR	PNT	ETR	PNT	ETR	PNT	ETR	PNT	SAP	FACT	8'-6"

- ### General Notes
- FIELD VERIFY EXISTING CONDITIONS PRIOR TO COMMENCING WORK.
 - CONTRACTOR IS RESPONSIBLE FOR INCIDENTAL PATCHING, PAINTING, AND CEILING PANEL REPLACEMENT THROUGHOUT THE BUILDING WHERE BUILDING FEATURES AND OR SYSTEMS (I.E. MECHANICAL, PLUMBING, ELECTRICAL, DATA, COMMUNICATIONS, AND FIRE PROTECTION) ARE BEING EITHER MODIFIED OR ADDED. SEE DEMOLITION, FLOOR PLAN, MECHANICAL, ELECTRICAL, PLUMBING, AND FIRE PROTECTION SHEETS.
 - SEE SPECIFICATIONS FOR ALLOWABLE NUMBER OF COLORS AND / OR PATTERNS PER ROOM OR MATERIAL.
 - SHADED CELLS IDENTIFY BID ALTERNATE NO. 1 WORK ITEMS.
 - IN BASE BID SCOPE OF WORK, COVER AND PROTECT ALL FLOORING AND BASE NOT BEING REMOVED AND REPLACED IN BASE BID.
 - SEE DOOR SCHEDULE FOR DOOR AND FRAME PAINTING REQUIREMENTS.
 - PAINTING CONTRACTOR SHALL PRIME AND PAINT ALL EXPOSED TO VIEW FIRE SPRINKLE PIPING, WHETHER OR NOT LOCATED IN A SPACE WITH EXPOSED OVERHEAD STRUCTURE.

Legend

ARGB	ABUSE RESISTANT GYPSUM BOARD
A.F.F.	ABOVE FINISHED FLOOR
ALUM	ALUMINUM
C	CARPET
CMU	CONCRETE MASONRY UNITS
CT	CARPET TILE
CWT	CERAMIC WALL TILE
ECT	ENTRY CARPET TILE
ETR	EXISTING TO REMAIN
ES	EXPOSED STRUCTURE
FACT	FACTORY FINISH
FIB	FIBERGLASS
FRP	FIBERGLASS REINFORCED PLASTIC PANEL
FW	FLUSH WOOD
GB	GYPSUM BOARD
GPC	GROUND AND POLISHED CONCRETE
HM	HOLLOW METAL
HRWD	HARDWOOD
KDF	KNOCK DOWN FRAME
PNT	PAINT
PFT	PORCELAIN FLOOR TILE
PWD	PLYWOOD
QT	QUARRY TILE
RB	COVER RUBBER BASE
RPW	RAISED PANEL WOOD
RSF	RESILIENT SHEET FLOORING
RSKF	RESILIENT SHEET KITCHEN FLOORING SEALER
S	SUSPENDED ACOUSTIC PANEL
SAP	SEALED CONCRETE
SC	SEALED CONCRETE
SPC	STAINED AND POLISHED CONCRETE
SSC	STAINED AND SEALED CONCRETE
STL	STEEL
STN	STAIN
SV	SHEET VINYL
VB	VENTED BASE
VCT	VINYL COMPOSITION TILE
WB	WOOD BASE

- ### Finish Schedule Notes
- WASHABLE, VINYL FACED, CEILING PANELS. SEE SPECS.
 - NON-COMBUSTIBLE CEILING PANELS AROUND HOOD. SEE SPECS.
 - FABRIC COVERED SOUND PANELS WHERE SHOWN ON INTERIOR ELEVATIONS.
 - 4'-0"x4'-0" FRP PANEL BEHIND MOP SINK, (2) OR (3) ADJACENT WALLS.
 - CERAMIC TILE AT WINDOW SILLS. SEE DETAILS.
 - SEE REFLECTED CEILING PLANS AND INTERIOR ELEVATIONS FOR GYPSUM BOARD / CMU SOFFIT AND BULKHEAD LOCATIONS AND HEIGHTS. PAINT.
 - PRIME AND PAINT EXISTING UNPAINTED BRICK OR CMU.
 - PAINT EXPOSED ROOF JOISTS, ROOF DECK, DUCTWORK, AND INCIDENTAL PIPING AND CONDUIT. ROOF DECK AND ROOF JOISTS SHALL BE PAINTED THE SAME COLOR. DUCTWORK SHALL BE PAINTED A DIFFERENT COLOR. INCIDENTAL PIPING AND CONDUIT SHALL BE PAINTED TO MATCH ADJACENT SURFACE. SEE INTERIOR ELEVATIONS FOR WALL PAINTING. FIELD PAINT DIFFUSERS AND GRILLES ATTACHED TO DUCTWORK TO MATCH DUCTWORK.
 - CERAMIC TILE TO TOP OF WALL BEHIND DRINKING FOUNTAIN.
 - TECTUM SOUND PANELS WHERE SHOWN ON INTERIOR ELEVATIONS.
 - RUBBER TREAD, RISER, AND SKIRTING MATERIAL AT STEPS.
 - BID ALTERNATE NO. 1 GRAPHIC WALL COVERING. SEE FLOOR PLANS FOR LOCATIONS AND EXTENT.
 - MEASURED FROM FLOOR LEVEL AT TOP OF RAMP.
 - GYMNASIUM WALL PADS FROM +4" A.F.F. TO +7'-4" A.F.F. SEE INTERIOR ELEVATIONS.
 - PLYWOOD WALL COVERING OVER GYPSUM BOARD WHERE REQUIRED FOR MOUNTING OF ELECTRICAL COMPONENTS.
 - CMU / ABUSE RESISTANT GYPSUM BOARD. SEE WALL SECTIONS AND INTERIOR ELEVATIONS.
 - CERAMIC WALL TILE WAINSCOT TO 6'-0" A.F.F. OVER CEMENTITIOUS BACKER UNITS PER INTERIOR ELEVATIONS. PAINTED GYPSUM BOARD ABOVE TILE. ABUSE-RESISTANT GYPSUM BOARD ON ALL FULL HEIGHT, NON-TILED WALL SURFACES.
 - SEE REFLECTED CEILING PLAN FOR IMPACT RESISTANT ACOUSTICAL PANEL SOUND TREATMENT.
 - REMOVE BOTTOM OF FRP SEAM COVERS EQUAL TO HEIGHT OF BASE MATERIAL TO ALLOW FLUSH, UNIFORM INSTALLATION OF COVE BASE.
 - MATCH EXISTING.
 - PATCH BACK VCT FLOORING AS REQUIRED AT NEW RESTROOM WALL OPENING.
 - AT SOUTH WALL, REPAIR FINISHES AT NEW OPENINGS AND, IN BASE BID, REPAINT WALL SURFACE ADJACENT

Mark	Door						Frame			Details			Label	Hdw Group	Reference Notes	
	Size	Type	Mat.	Finish	Type	Mat.	Finish	Head	Jamb	Sill	Head	Jamb				Sill
100	PR, 3'-0" x 7'-0" x 1 3/4"	(2)	(2)	PNT.	(2)	(2)	PNT.	(2)	(2)	(2)	-	1.0	(1)			
101	PR, 3'-0" x 7'-0" x 1 3/4"	(3)	(3)	PNT.	(3)	(3)	PNT.	(3)	(3)	(3)	-	1.0	(1)			
102	3'-0" x 7'-0" x 1 3/4"	(3)	(3)	PNT.	(3)	(3)	PNT.	(3)	(3)	(3)	-	-				
108	3'-0" x 7'-0" x 1 3/4"	(3)	(3)	PNT.	(3)	(3)	PNT.	(3)	(3)	(3)	-	-				
109	3'-0" x 7'-0" x 1 3/4"	(3)	(3)	PNT.	(3)	(3)	PNT.	(3)	(3)	(3)	-	-				
110a	PR, 3'-0" x 7'-0" x 1 3/4"	(3)	(3)	PNT.	(3)	(3)	PNT.	(3)	(3)	(3)	-	-				
110b	3'-0" x 7'-0" x 1 3/4"	(3)	(3)	PNT.	(3)	(3)	PNT.	(3)	(3)	(3)	-	-				

Mark	Door						Frame			Details			Label	Hdw Group	Reference Notes	
	Size	Type	Mat.	Finish	Type	Mat.	Finish	Head	Jamb	Sill	Head	Jamb				Sill
113	PR, 3'-0" x 7'-0" x 1 3/4"	(2)	(2)	PNT.	(2)	(2)	PNT.	(2)	(2)	(2)	-	1.0	(1)			
114	2'-0" x 7'-0" x 1 3/4"	A1	F.W.	STN.	B.1	STL.	PNT.	1/A-8.5	10/A-8.5	9/A-8.5	-	13.0				
120a	3'-0" x 7'-0" x 1 3/4"	E1	F.W.	STN.	B	STL.	PNT.	1/A-8.5	5/A-8.5	9/A-8.5	-	19.0				
120b	3'-0" x 7'-0" x 1 3/4"	A1	F.W.	STN.	B	STL.	PNT.	1.1/A-8.5	5.1/A-8.5	9/A-8.5	-	17.0				
124	PR, 3'-0" x 7'-0" x 1 3/4"	(2)	(2)	PNT.	(2)	(2)	PNT.	(2)	(2)	(2)	-	1.0	(1)			
131a	PR, 3'-0" x 7'-0" x 1 3/4"	(2)	(2)	PNT.	(2)	(2)	PNT.	(2)	(2)	(2)	1.5-HR	-				
131b	PR, 3'-0" x 7'-0" x 1 3/4"	(3)	(3)	PNT.	(3)	(3)	PNT.	(3)	(3)	(3)	-	-				
132	3'-0" x 6'-10" x 1 3/4"	E1	F.W.	STN.	A	STL.	PNT.	2/A-8.5	6/A-8.5	9/A-8.5	-	17.0	(7)			
133	3'-0" x 6'-10" x 1 3/4"	E1	F.W.	STN.	A	STL.	PNT.	2/A-8.5	6/A-8.5	9/A-8.5	-	19.1	(7)			
134	3'-0" x 6'-10" x 1 3/4"	E1	F.W.	STN.	A	STL.	PNT.	2/A-8.5	6/A-8.5	9/A-8.5	-	19.1	(7)			
135	3'-0" x 6'-10" x 1 3/4"	E1	F.W.	STN.	A	STL.	PNT.	2/A-8.5	6/A-8.5	9/A-8.5	-	19.1	(7)			
136	3'-0" x 6'-10" x 1 3/4"	E1	F.W.	STN.	A	STL.	PNT.	2/A-8.5	6/A-8.5	9/A-8.5	-	19.1	(7)			
137	3'-0" x 7'-0" x 1 3/4"	(3)	(3)	PNT.	(3)	(3)	PNT.	(3)	(3)	(3)	1.5-HR	20.0	(13, 7)			

Mark	Door						Frame			Details			Label	Hdw Group	Reference Notes	
	Size	Type	Mat.	Finish	Type	Mat.	Finish	Head	Jamb	Sill	Head	Jamb				Sill
139	2'-6" x 6'-10" x 1 3/4"	A1	F.W.	STN.	(6)	(6)	PNT.	(6)	(6)	(6)	-	26.0	(7)			
140	2'-6" x 7'-0" x 1 3/4"	A1	F.W.	STN.	A	STL.	PNT.	3/A-8.5	7/A-8.5	9/A-8.5	-	11.0	(7)			
141	2'-6" x 6'-10" x 1 3/4"	A1	F.W.	STN.	(6)	(6)	PNT.	(6)	(6)	(6)	-	26.0	(7)			
142	(2) 3'-0" x 7'-0" x 1 3/4"	B1	F.W.	STN.	(6)	(6)	PNT.	(6)	(6)	(6)	-	4.0	(7)			
143	PR, 3'-0" x 7'-0" x 1 3/4"	(2)	(2)	PNT.	(2)	(2)	PNT.	(2)	(2)	(2)	1.5-HR	1.0	(1)			
144	2'-4" x 6'-8" x 1 3/4"	(4)	(4)	PNT.	(4)	(4)	PNT.	(4)	(4)	(4)	-	23.0	(12)			
145a	3'-0" x 7'-0" x 1 3/4"	A1	F.W.	STN.	B	STL.	PNT.	1/A-8.5	5/A-8.5	9/A-8.5	-	18.0				
145b	3'-0" x 7'-0" x 1 3/4"	A1	F.W.	STN.	B	STL.	PNT.	1.1/A-8.5	5.1/A-8.5	9/A-8.5	-	11.0				
146	2'-8" x 6'-8" x 1 3/4"	(4)	(4)	PNT.	(4)	(4)	PNT.	(4)	(4)	(4)	-	13.0	(12)			
147	3'-0" x 7'-0" x 1 3/4"	E1	F.W.	STN.	B	STL.	PNT.	1/A-8.4	5/A-8.4	9/A-8.4	-	19.0				
148a	(2) 3'-0" x 7'-0" x 1 3/4"	A1	F.W.	STN.	D	STL.	PNT.	(2)	(2)	(2)	-	7.0	(7)			
148b	(2) 3'-0" x 7'-0" x 1 3/4"	(2)	(2)	PNT.	(2)	(2)	PNT.	(2)	(2)	(2)	-	-				
149	3'-0" x 7'-0" x 1 3/4"	A1	F.W.	STN.	B	STL.	PNT.	1/A-8.5	5/A-8.5	9/A-8.5	-	11.0				
150	3'-0" x 7'-0" x 1 3/4"	A1	F.W.	STN.	B	STL.	PNT.	1/A-8.5	5/A-8.5	9/A-8.5	-	11.0				
151	3'-0" x 7'-0" x 1 3/4"	A1	F.W.	STN.	B	STL.	PNT.	1/A-8.5	5/A-8.5	9/A-8.5	-	11.0				
152a	3'-0" x 7'-0" x 1 3/4"	A1	F.W.	STN.	B	STL.	PNT.	2/A-8.4	6/A-8.4	9/A-8.4	-	18.0				
152b	3'-4" x 7'-6" x 1 3/4"	A1	F.W.	STN.	(6)	(6)	PNT.	(6)	(6)	(6)	-	15.0	(1, 10)			
152c	3'-0" x 7'-0" x 1 3/4"	A1	F.W.	STN.	B	STL.	PNT.	1/A-8.5	5/A-8.5	9/A-8.5	-	18.0				
154	3'-0" x 7'-0" x 1 3/4"	A1	F.W.	STN.	B	STL.	PNT.	1/A-8.5	5/A-8.5	9/A-8.5	-	11.0				
156a	3'-4" x 7'-0" x 1 3/4"	(2)	(2)	PNT.	(2)	(2)	PNT.	(2)	(2)	(2)	-	-				
156b	3'-0" x 7'-0" x 1 3/4"	(2)	(2)	PNT.	(2)	(2)	PNT.	(2)	(2)	(2)	-	-				
157	3'-0" x 7'-0" x 1 3/4"	E1	F.W.	STN.	A	STL.	PNT.	3/A-8.5	7/A-8.5	9/A-8.5	-	19.0	(7)			
159a	3'-0" x 6'-10" x 1 3/4"	E1	F.W.	STN.	A	STL.	PNT.	1.1/A-8.5	5.1/A-8.5	9/A-8.5	-	17.0				
160	3'-0" x 7'-0" x 1 3/4"	E1	F.W.	STN.	A	STL.	PNT.	3/A-8.5	7/A-8.5	9/A-8.5	-	17.0	(7)			
161	PR, 3'-0" x 7'-0" x 1 3/4"	(2)	(2)	PNT.	(2)	(2)	PNT.	(2)	(2)	(2)	1.5-HR	-				
162	PR, 3'-0" x 7'-0" x 1 3/4"	(2)	(2)	PNT.	(2)	(2)	PNT.	(2)	(2)	(2)	-	-				
163a	PR, 3'-0" x 7'-0" x 1 3/4"	(2)	(2)	PNT.	(2)	(2)	PNT.	(2)	(2)	(2)	-	-				
163b	PR, 3'-0" x 7'-0" x 1 3/4"	(2)	(2)	PNT.	(2)	(2)	PNT.	(2)	(2)	(2)	-	-				
163c	3'-0" x 7'-0" x 1 3/4"	B1	STL.	PNT.	(6)	(6)	PNT.	(6)	(6)	(6)	-	8.0				
164	3'-0" x 7'-0" x 1 3/4"	C1	STL.	PNT.	G	STL.	PNT.	2/A-8.3	3.6/A-8.3	10/A-8.3	-	14.0				
165	3'-0" x 7'-0" x 1 3/4"	A1	F.W.	STN.	B	STL.	PNT.	1.1/A-8.5	5.1/A-8.5	9/A-8.5	-	11.0				
166	PR, 3'-0" x 7'-0" x 1 3/4"	(2)	(2)	PNT.	(2)	(2)	PNT.	(2)	(2)	(2)	-	-				
167	3'-0" x 6'-10" x 1 3/4"	E1	F.W.	STN.	A	STL.	PNT.	2/A-8.5	6/A-8.5	9/A-8.5	-	19.1	(7)			
168	3'-0" x 7'-0" x 1 3/4"	(3)	(3)	PNT.	(3)	(3)	PNT.	(3)	(3)	(3)	-	20.0	(13, 7)			
169	3'-0" x 6'-10" x 1 3/4"	E1	F.W.	STN.	A	STL.	PNT.	2/A-8.5	6/A-8.5	9/A-8.5	-	19.1	(7)			
170	3'-0" x 6'-10" x 1 3/4"	E1	F.W.	STN.	A	STL.	PNT.	2/A-8.5	6/A-8.5	9/A-8.5	-	19.1	(7)			
171a	3'-0" x 6'-10" x 1 3/4"	E1	F.W.	STN.	A	STL.	PNT.	2/A-8.5	6/A-8.5	9/A-8.5	-	19.1	(7)			
171b	2'-0" x 7'-0" x 1 3/4"	(4)	(4)	PNT.	(4)	(4)	PNT.	(4)	(4)	(4)	-	17.0	(12)			
172a	3'-0" x 6'-10" x 1 3/4"	E1	F.W.	STN.	A	STL.	PNT.	2/A-8.5	6/A-8.5	9/A-8.5	-	19.1	(7)			
172b	2'-0" x 7'-0" x 1 3/4"	(4)	(4)	PNT.	(4)	(4)	PNT.	(4)	(4)	(4)	-	17.0	(12)			
173a	3'-0" x 6'-10" x 1 3/4"	E1	F.W.	STN.	A	STL.	PNT.	2/A-8.5	6/A-8.5	9/A-8.5	-	19.1	(7)			
173b	2'-0" x 7'-0" x 1 3/4"	(4)	(4)	PNT.	(4)	(4)	PNT.	(4)	(4)	(4)	-	17.0	(12)			
174a	3'-0" x 6'-10" x 1 3/4"	E1	F.W.	STN.	A	STL.	PNT.	2/A-8.5	6/A-8.5	9/A-8.5	-	19.0	(7)			
174b	2'-0" x 7'-0" x 1 3/4"	(4)	(4)	PNT.	(4)	(4)	PNT.	(4)	(4)	(4)	-	17.0	(12)			
175	2'-8" x 6'-8" x 1 3/4"	A1	F.W.	STN.	(6)	(6)	PNT.	(6)	(6)	(6)	-	20.0	(7)			
176	2'-8" x 6'-8" x 1 3/4"	A1	F.W.	STN.	(5)	(5)	PNT.	(5)	(5)	(5)	-	12.0				
177	2'-8" x 6'-8" x 1 3/4"	(4)	(4)	PNT.	(4)	(4)	PNT.	(4)	(4)	(4)	-	21.0	(13)			
178	2'-8" x 6'-8" x 1 3/4"	(4)	(4)	PNT.	(4)	(4)	PNT.	(4)	(4)	(4)	-	21.0	(13)			
180a	3'-0" x 7'-0" x 1 3/4"	A1	F.W.	STN.	B	STL.	PNT.	1.1/A-8.5	5.1/A-8.5	9/A-8.5	1-HR	11.0				
180b	3'-0" x 7'-0" x 1 3/4"	A1	STL.	PNT.	C	STL.	PNT.	1A-8.3	5/A-8.3	9/A-8.3	1-HR	5.0				
181	PR, 3'-0" x 7'-0" x 1 3/4"	E2	F.W.	STN.	(6)	(6)	PNT.	(6)	(6)	(6)	-	7.0				
182	PR, 3'-0" x 7'-0" x 1 3/4"	C2	STL.	PNT.	F	STL.	PNT.	4/A-8.3	8/A-8.3	12/A-8.3	-	3.0	(1)			
183	PR, 3'-0" x 7'-0" x 1 3/4"	B2	F.W.	STN.	E	STL.	PNT.	3/A-8.2	7/A-8.2	9/A-8.2	-	4.0				
184a	PR, 3'-0" x 7'-0" x 1 3/4"	E2	F.W.	STN.	F	STL.	PNT.	3/A-8.2	7/A-8.2	11/A-8.2	-	7.0				

Mark	Door						Frame			Details			Label	Hdw Group	Reference Notes	
	Size	Type	Mat.	Finish	Type	Mat.	Finish	Head	Jamb	Sill	Head	Jamb				Sill
184b	PR, 3'-0" x 7'-0" x 1 3/4"	E2	F.W.	STN.	F	STL.	PNT.	3/A-8.2	7/A-8.2	11/A-8.2	-	7.0				
184c	3'-0" x 7'-0" x 1 3/4"	E1	F.W.	STN.	C	STL.	PNT.				11/A-8.2	-	9.0			
184d	3'-0" x 7'-0" x 1 3/4"	A1	STL.	PNT.	C	STL.	PNT.	4/A-8.3			-	14.0				
185	PR, 3'-0" x 7'-0" x 1 3/4"	A2	F.W.	STN.	F	STL.	PNT.	4/A-8.2	8/A-8.2	12/A-8.2	-	10.0				
186a	3'-0" x 7'-0" x 1 3/4"	A1	F.W.	STN.	B	STL.	PNT.	1/A-8.5	5/A-8.5	9/A-8.5	1-HR	9.0				
186b	3'-0" x 7'-0" x 1 3/4"	A1	F.W.	STN.	B	STL.	PNT.	1/A-8.5	5/A-8.5	9/A-8.5	1-HR	9.0				
187	3'-0" x 7'-0" x 1 3/4"	A1	F.W.	STN.	B	STL.	PNT.	1/A-8.5	5/A-8.5	9/A-8.5	1-HR	11.0				
188	PR, 3'-0" x 7'-0" x 1 3/4"	A2	F.W.	STN.	F	STL.	PNT.	4/A-8.2	8/A-8.2	12/A-8.2	-	10.0				
189	PR, 3'-0" x 7'-0" x 1 3/4"	C2	STL.	PNT.	C	STL.	PNT.	4/A-8.3	8/A-8.3	12/A-8.3	-	3.0	(1)			
190	PR, 3'-0" x 7'-0" x 1 3/4"	C2	STL.	PNT.	E	STL.	PNT.	1/A-8.2	8/A-8.3	12/A-8.3	-	3.0	(1)			
191	3'-0" x 7'-0" x 1 3/4"	A1	F.W.	STN.	B	STL.	PNT.	1/A-8.5	5/A-8.5	9/A-8.5	-	21.0				
192	3'-0" x 7'-0" x 1 3/4"	A1	F.W.	STN.	B	STL.	PNT.	1/A-8.5	5/A-8.5	9/A-8.5	-	21.0				
193	3'-0" x 7'-0" x 1 3/4"	A1	F.W.	STN.	B	STL.	PNT.	1.1/A-8.5	5.1/A-8.5	9/A-8.5	-	26.0				
194	3'-0" x 7'-0" x 1 3/4"	A1	F.W.	STN.	B	STL.	PNT.	1.1/A-8.5	5.1/A-8.5	9/A-8.5	-	26.0				
195	PR, 3'-0" x 6'-8" x 1 3/4"	B2	F.W.	STN.	(6)	(6)	PNT.	(6)	(6)	(6)	-	4.0	(7)			
196a	3'-0" x 6'-8" x 1 3/4"	E1	F.W.	STN.	(6)	(6)	PNT.	(6)	(6)	(6)	-	19.0	(7)			
196b	3'-0" x 6'-8" x 1 3/4"	(3)	(3)	PNT.	(3)	(3)	PNT.	(3)	(3)	(3)	-	21.0	(13)			
197a	3'-0" x 6'-8" x 1 3/4"	E1	F.W.	STN.	(6)	(6)	PNT.	(6)	(6)	(6)	-	19.0	(7)			
197b	2'-8" x 6'-8" x 1 3/4"	(3)	(3)	PNT.	(3)	(3)	PNT.	(3)	(3)	(3)	-	23.0	(13)			
198a	3'-0" x 6'-8" x 1 3/4"	E1	F.W.	STN.												

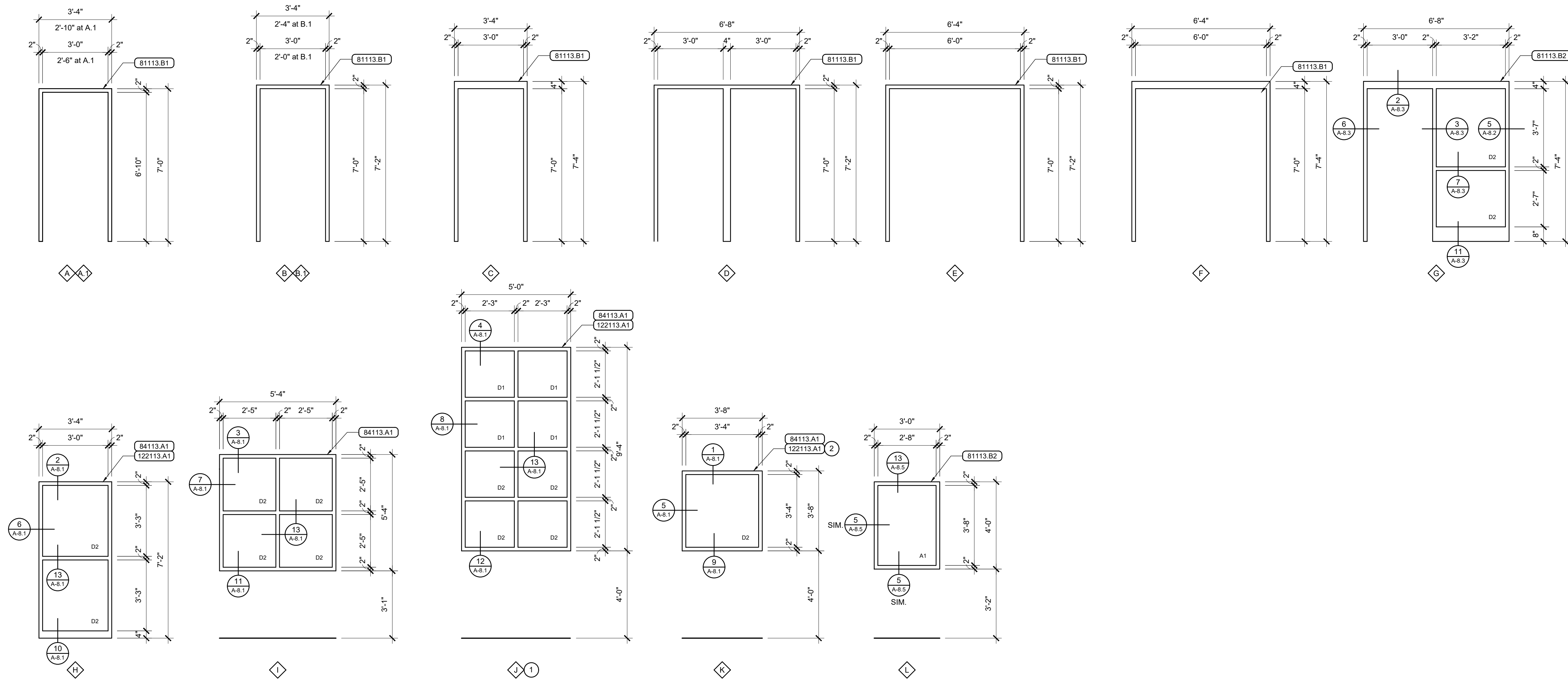

1 Door Frame and Window Elevations
Scale: 3/8" = 1'-0"

General Notes

- FIELD VERIFY ROUGH OPENINGS PRIOR TO FABRICATING FRAMES.

Reference Notes

- BID ALTERNATE NO. 1 WORK ITEM.
- FURNISH AND INSTALL WINDOW BLINDS AT (2) EXISTING CORRIDOR WINDOWS AT NEW CLASSROOM 120 ALSO.

Keyed Notes

DIVISION 8 - OPENINGS

81113.B1 HOLLOW METAL DOOR FRAME
HOLLOW METAL DOOR / GLAZING FRAME

81113.A1 ALUMINUM STOREFRONT DOOR / WINDOW FRAMING

88000.A1 1/4" FLOAT GLASS ("A1")
88000.B1 1/4" TEMPERED SAFETY GLASS ("B1")
88000.D1 1" TINTED INSULATING GLASS, NON-TEMPERED ("D1")
88000.D2 1" TINTED INSULATING GLASS, BOTH LITES TEMPERED ("D2")

DIVISION 12 - FURNISHINGS

122113.A1 WINDOW BLIND(S)

Door Schedule Abbreviations

ALUM.	ALUMINUM	PNT.	PAINT
ANOD.	ANODIZED	STL.	STEEL
FACT.	FACTORY	STN.	STAIN
F.W.	FLUSH WOOD		



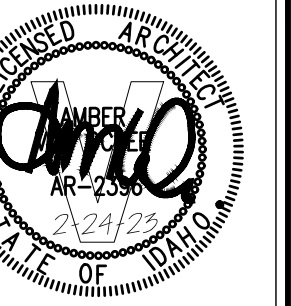

General Notes

1. SEE WALL SECTIONS AND DETAILS FOR EXTERIOR CONSTRUCTION.

Reference Notes

① EXISTING CONSTRUCTION EXCEPT AS INDICATED OTHERWISE.
② NEW VESTIBULE EXTENSION.
③ CMU COLOR A.
④ CMU COLOR B.
⑤ SMOOTH FACE CMU AT TOP COURSE ONLY.
⑥ NEW WINDOW AND STEEL LINTEL. BID ALTERNATE NO. 1 WORK ITEM.
⑦ TOP OF MEMBRANE ROOF FLASHING.

Keyed Notes

DIVISION 3 - CONCRETE
33000.D1 CONCRETE WALL

DIVISION 4 - MASONRY
42000.A1 CONCRETE MASONRY UNIT(S) SMOOTH FACE, 8x8x16
42000.B1 CONCRETE MASONRY UNIT(S) SPLIT FACE, 8x8x16

DIVISION 7 - THERMAL & MOISTURE PROTECTION
71900.A1 WATER REPELLENT
76200.C1 PRE-FINISHED METAL COPING, 24 GA.

DIVISION 8 - OPENINGS
81113.A1 HOLLOW METAL DOOR
81113.B2 HOLLOW METAL DOOR / GLAZING FRAME
84113.A1 ALUMINUM STOREFRONT WINDOW FRAMING

DIVISION 9 - FINISHES
92400.A1 EXTERIOR PORTLAND CEMENT STUCCO SYSTEM, 7/8"

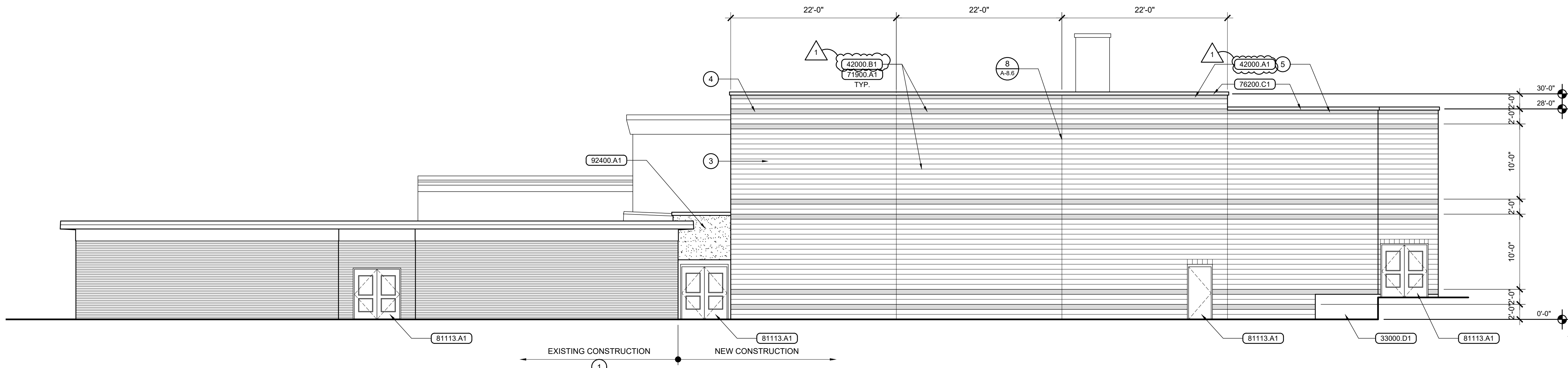

1 South Elevation
Scale: 1/8" = 1'-0"

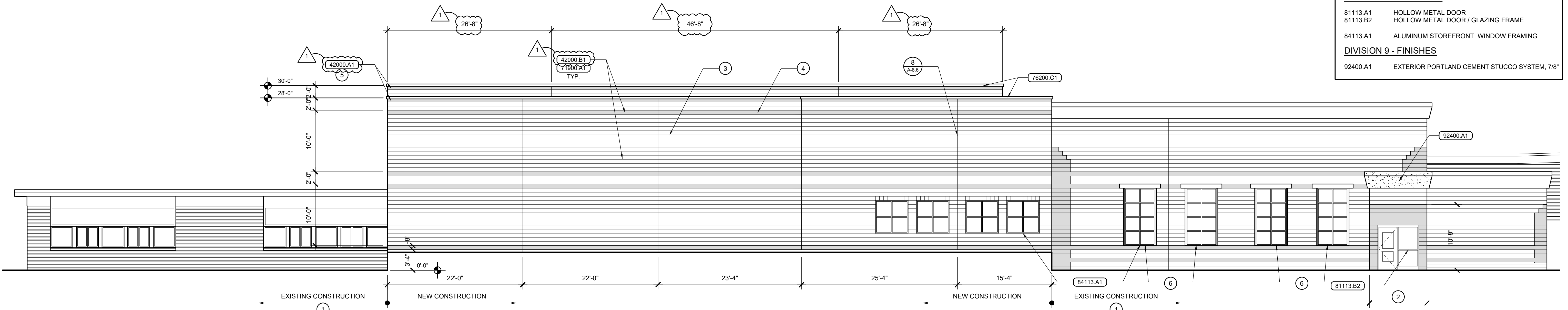

2 East Elevation
Scale: 1/8" = 1'-0"

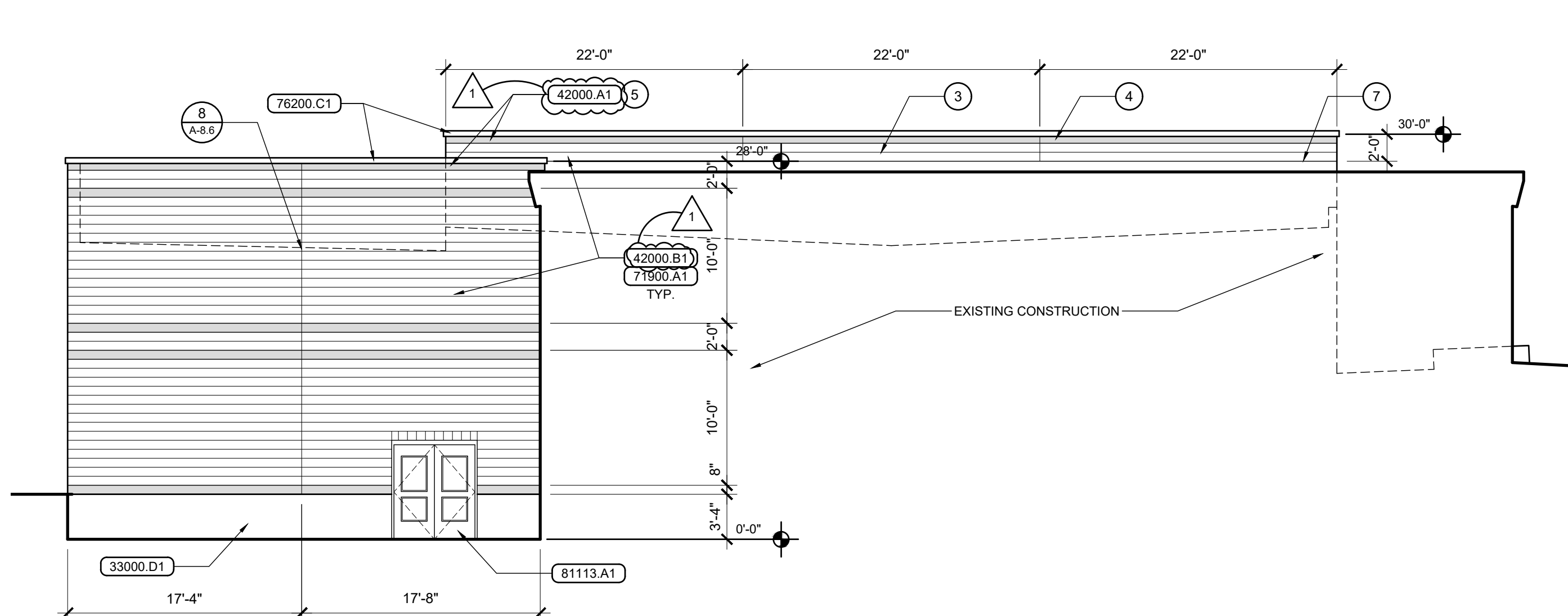

3 North Elevation
Scale: 1/8" = 1'-0"

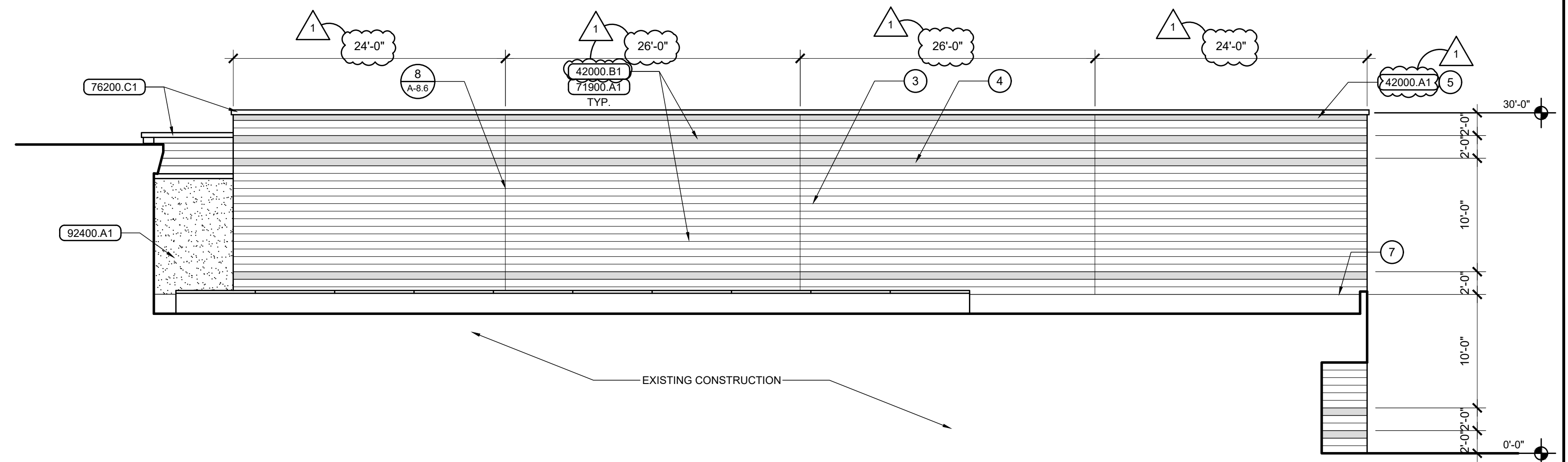

4 West Elevation
Scale: 1/8" = 1'-0"

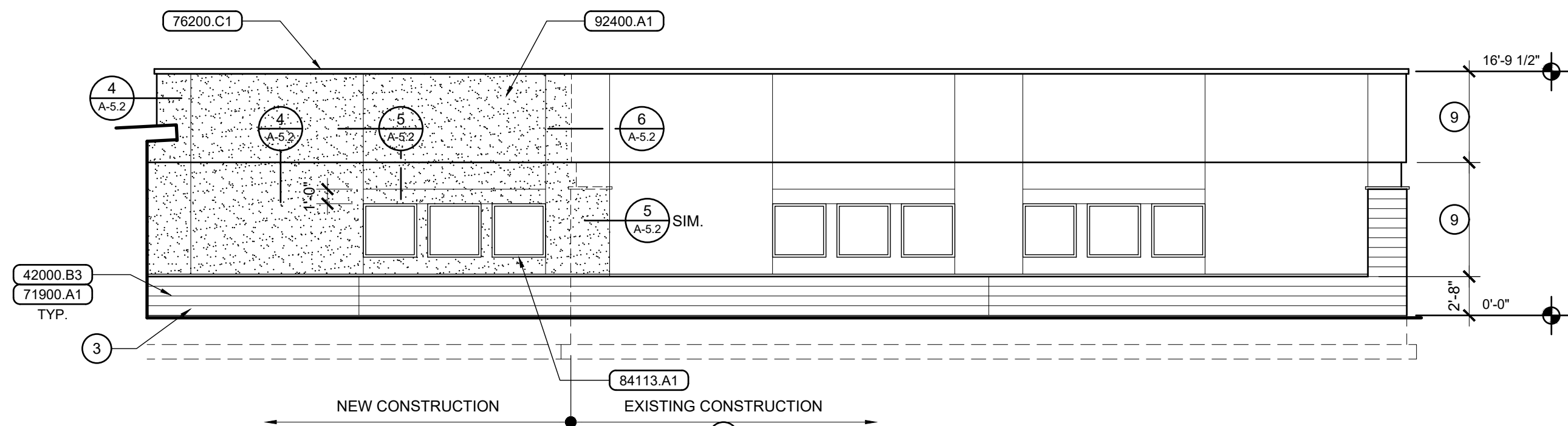

1 South Elevation
Scale: 1/8" = 1'-0"

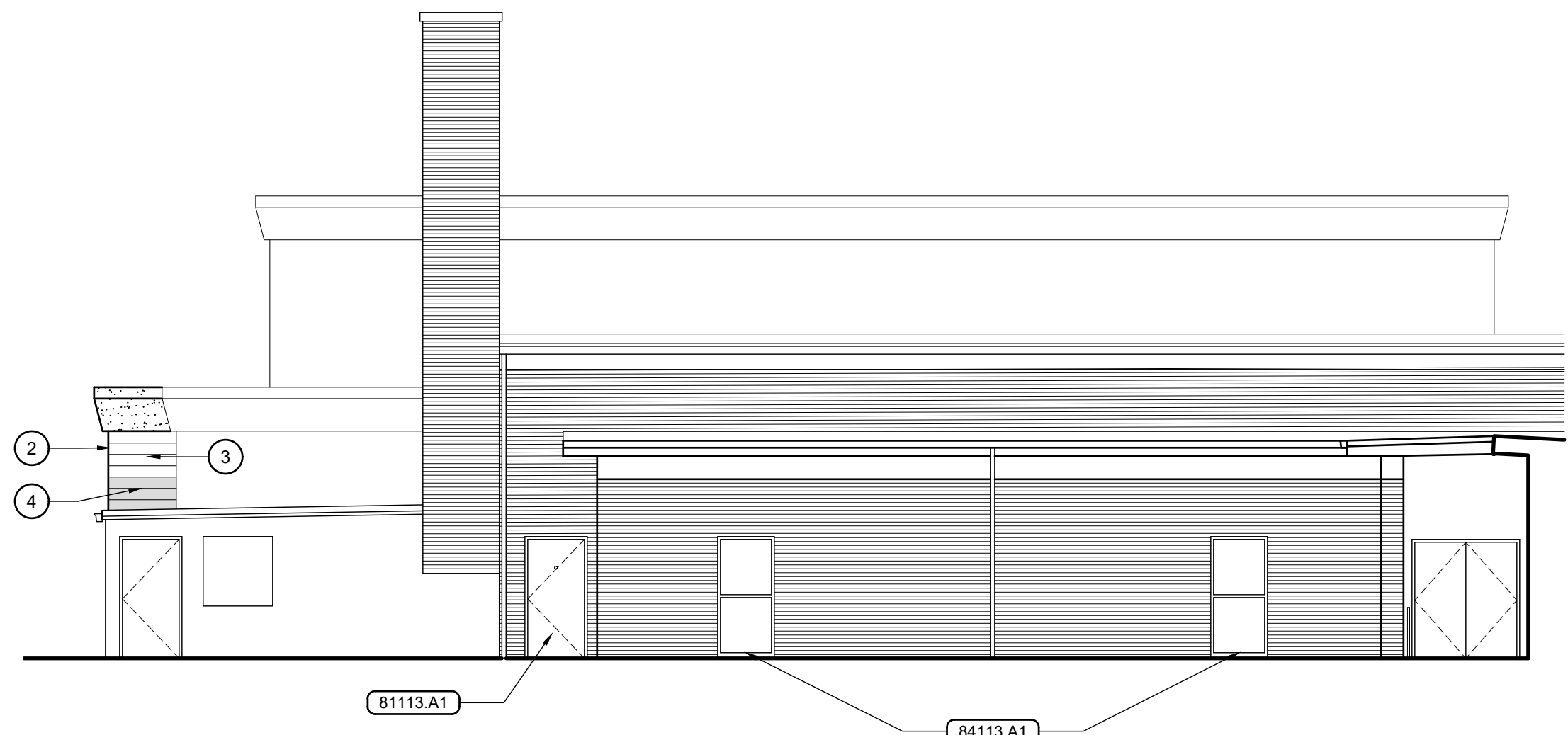

2 North Elevation
Scale: 1/8" = 1'-0"

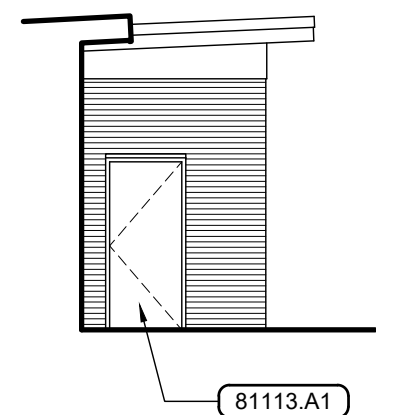

3 West Elevation
Scale: 1/8" = 1'-0"

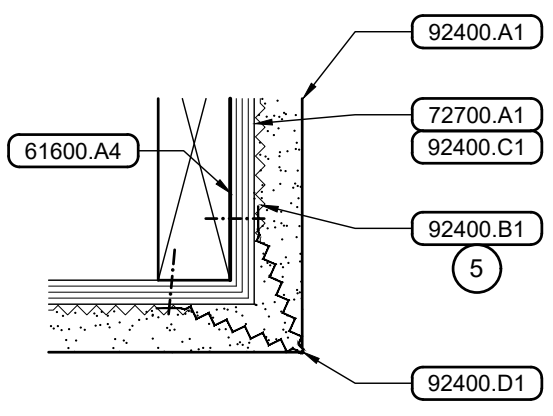

4 Stucco Corner Bead
Scale: 3" = 1'-0"

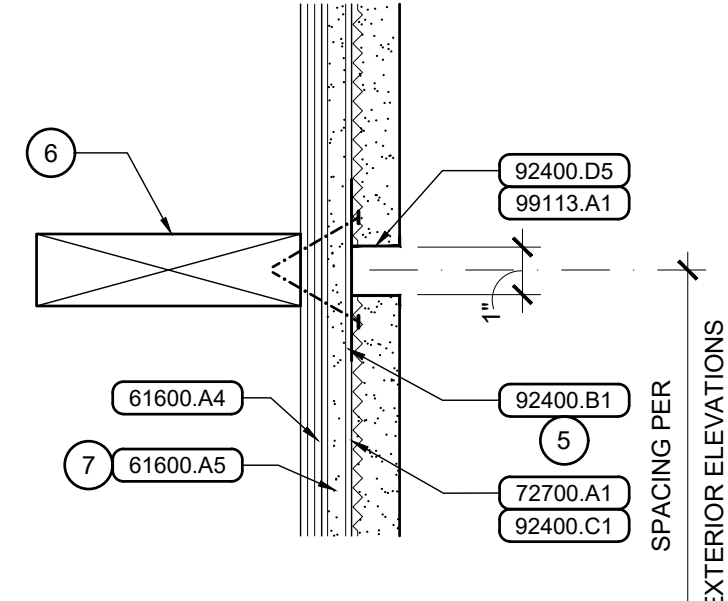

5 Stucco Channel Screed
Scale: 3" = 1'-0"

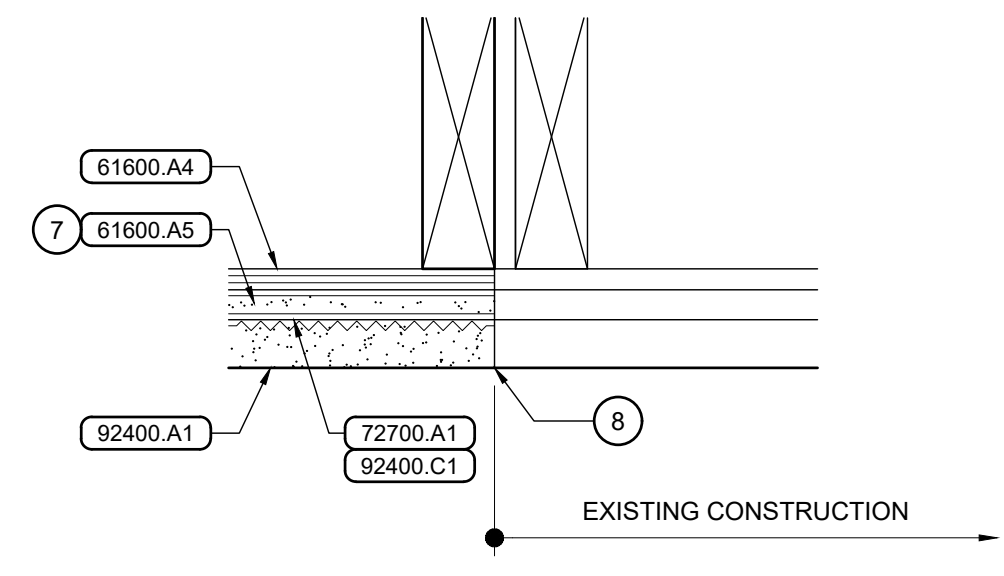

6 Stucco Transition
Scale: 3" = 1'-0"

General Notes

- SEE WALL SECTIONS AND DETAILS FOR EXTERIOR CONSTRUCTION.

Reference Notes

- EXISTING CONSTRUCTION EXCEPT AS INDICATED OTHERWISE.
- NEW VESTIBULE EXTENSION.
- CMU COLOR A.
- CMU COLOR B.
- LATH SHALL LAP OVER FLANGES OF CONTROL JOINTS, CHANNEL SCREEDS, AND CORNER BEADS.
- INSTALL ADDITIONAL VERTICAL STUD OR HORIZONTAL BLOCKING AS REQUIRED BEHIND CHANNEL SCREEDS FOR CHANNEL SCREED ATTACHMENT.
- ONLY WHERE INDICATED BY WALL TYPE.
- MEET FLUSH AND BLEND FINISH COAT.
- MATCH EXISTING.

Keyed Notes

DIVISION 4 - MASONRY

42000.B3 CONCRETE MASONRY UNIT(S) SPLIT FACE, 4x8x16

DIVISION 6 - WOOD, PLASTICS, & COMPOSITES

61600.A4 WALL SHEATHING, 7/16" O.S.B.
61600.A5 WALL SHEATHING, 5/8" GYPSUM SHEATHING, TYPE "X" U.N.O.

DIVISION 7 - THERMAL & MOISTURE PROTECTION

71900.A1 WATER REPELLENT
76200.C1 PRE-FINISHED METAL COPING, 24 GA.
72700.A1 INFILTRATION / AIR BARRIER, SHEET MEMBRANE

DIVISION 8 - OPENINGS

81113.A1 HOLLOW METAL DOOR
84113.A1 ALUMINUM STOREFRONT WINDOW FRAMING

DIVISION 9 - FINISHES

92400.A1 EXTERIOR PORTLAND CEMENT STUCCO SYSTEM, 7/8"
92400.B1 GALVANIZED STEEL LATH
92400.C1 BUILDING PAPER
92400.D1 GALVANIZED STEEL CORNER BEAD
92400.D5 GALVANIZED CHANNEL SCREED, WIDTH AS NOTED
99113.A1 PAINT-EXTERIOR



DATE: February 24, 2023
LKV PROJECT #: -
REVISIONS:

DRAWN BY: MS
CHECKED BY: WT

Agency Review

DRAWING NO.

A-5.2
EXTERIOR ELEVATIONS

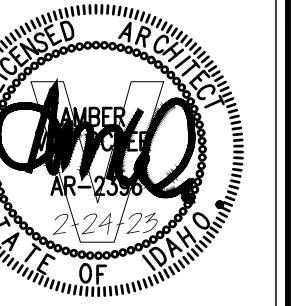

**Jefferson Elementary School
Addition and Remodel**

600 N. Fillmore Street, Jerome, Idaho

DATE: February 24, 2023
LKV PROJECT #: -
REVISIONS:
7/28/23

DRAWN BY: MS
CHECKED BY: WT

Agency Review

DRAWING NO.

A-6.1
OVERALL ROOF PLAN

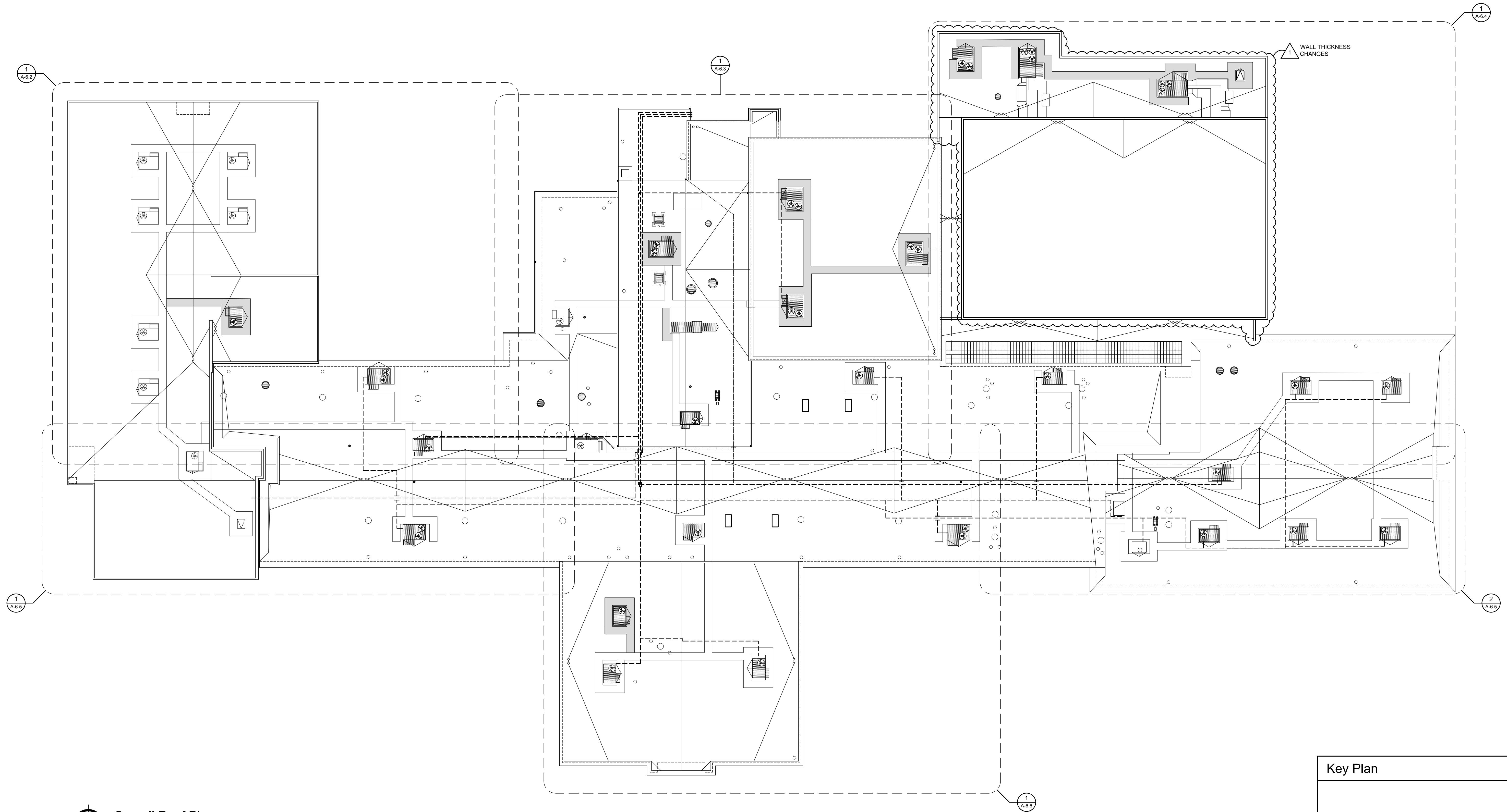

Overall Roof Plan
Scale: 1/16" = 1'-0"

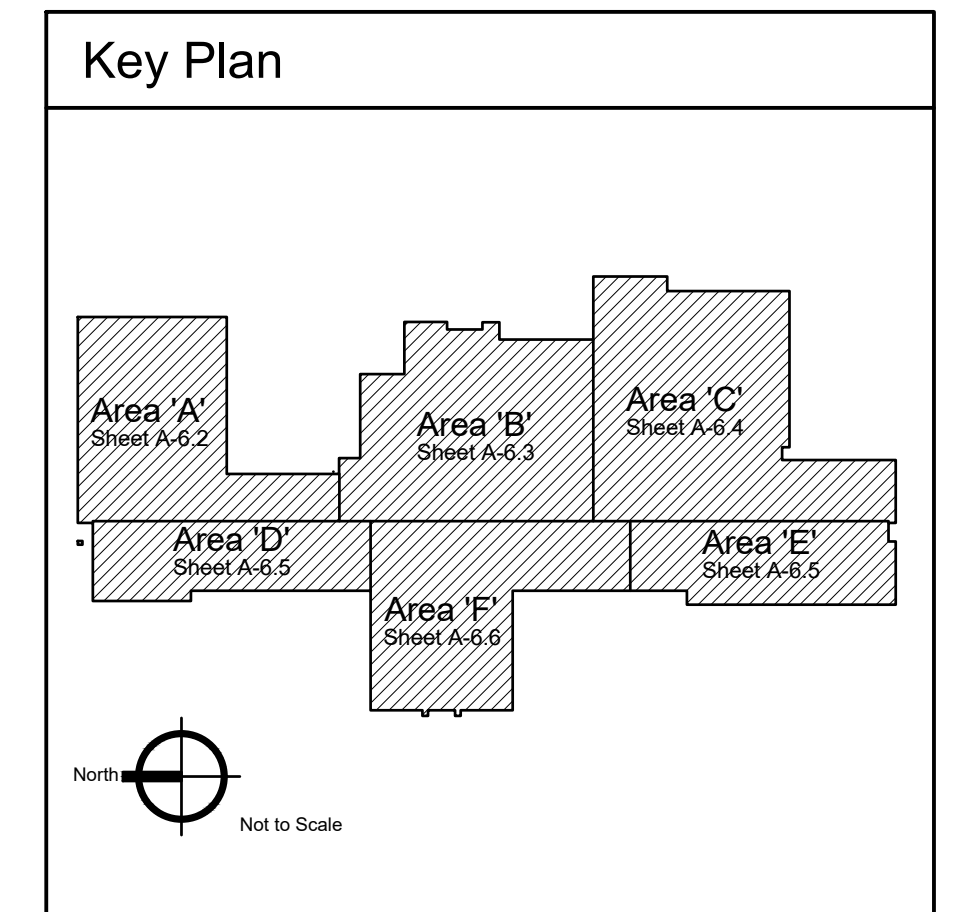

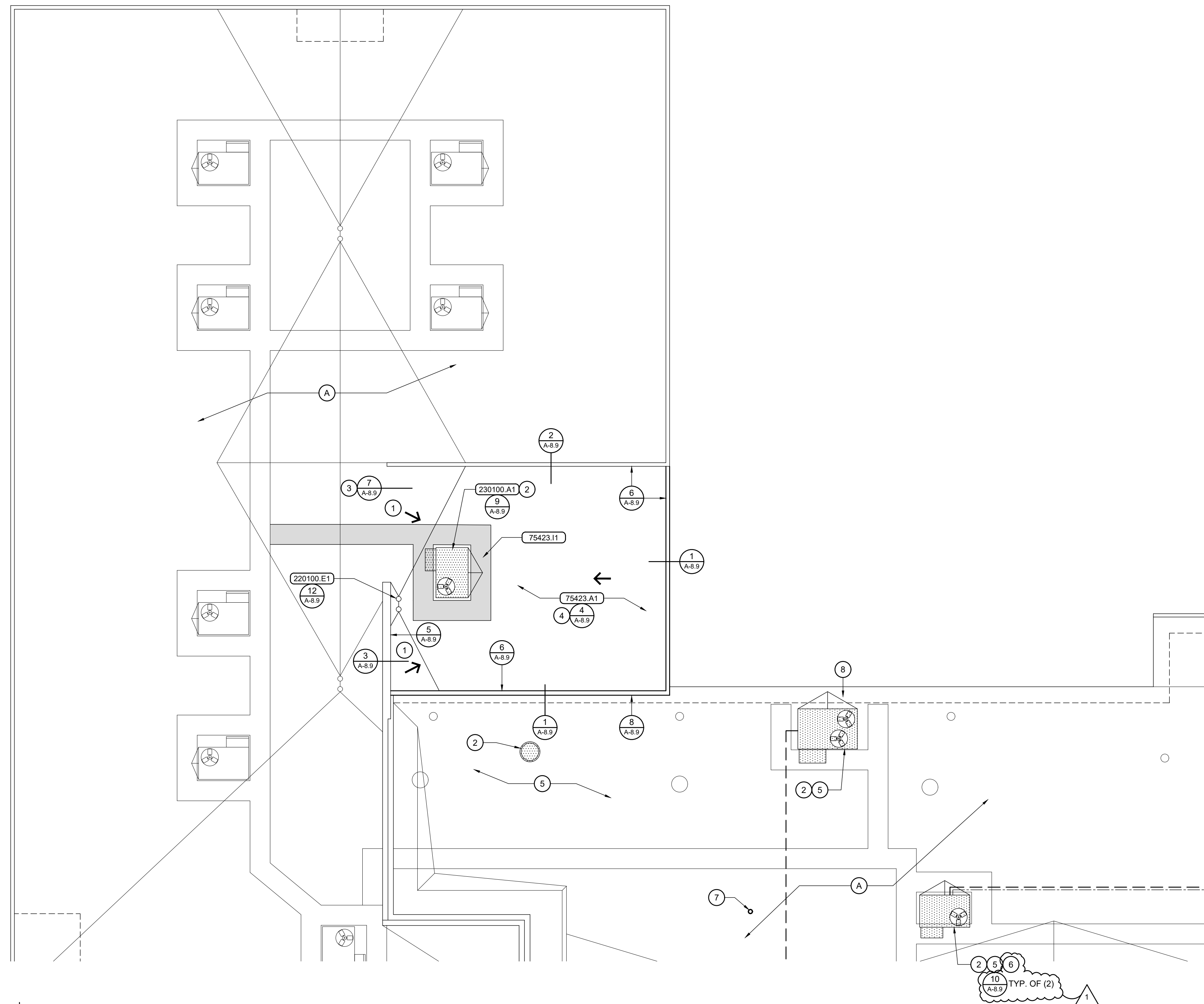

1 Roof Plan - Area 'A'
Scale: 1/8" = 1'-0"

- ### General Notes
- CONSTRUCTION IS EXISTING TO REMAIN UNLESS INDICATED OTHERWISE IN CONSTRUCTION DOCUMENTS BY KEYED NOTES, REFERENCE NOTES, SCHEDULES OR DETAILS.
 - FIELD VERIFY EXISTING DIMENSIONS AND CONDITIONS PRIOR TO COMMENCING WORK.
 - TYPICAL ROOF SLOPE 1/4" PER FOOT EXCEPT AS NOTED OTHERWISE. SEE SECTIONS FOR EXACT ELEVATIONS.
 - ALL CRICKETS SHALL SLOPE 1/2" PER FOOT FROM HORIZONTAL PLANE.
 - POLYISOCYANURATE ROOF INSULATION SHALL BE INSTALLED IN (2) 2 1/2" LAYERS FOR A TOTAL THICKNESS OF 5".
 - VERIFY ROOF MOUNTED EQUIPMENT WEIGHTS WITH MANUFACTURER PRIOR TO DESIGNING TRUSSES.
 - SEE FLASHING DETAIL 11, SHEET A-8.9 FOR TYPICAL PIPE FLASHING.

- ### Reference Notes
- (A) EXISTING SINGLE-PLY MEMBRANE ROOF ASSEMBLY TO REMAIN.
- CRICKET / SADDLE. TYPICAL 1/2" PER FOOT SLOPE FROM HORIZONTAL PLANE.
 - SEE MECHANICAL FOR NEW ROOF TOP UNIT CURB REQUIREMENTS.
 - ROOF SLOPE DETERMINED BY INSULATION THICKNESS AT ROOF DECK HEIGHT TRANSITION.
 - TYPICAL 1/4" PER FOOT ROOF SLOPE.
 - FIELD VERIFY EXISTING MEMBRANE TYPE AND MAKE PATCHES / TRANSITION TO NEW FLASHING PER EXISTING MANUFACTURER'S REQUIREMENTS.
 - BID ALTERNATE NO. 2 WORK ITEM.
 - FALL PROTECTION TIE OFF POINT SEE STRUCTURAL DETAIL 6 SHEET S6.03. FLASH SIMILAR TO DETAIL 11 SHEET A-8.10.
 - FALL PROTECTION PROVIDED BY TIE OFF. SEE REFERENCE NOTE 7.

- ### Keyed Notes
- DIVISION 7 - THERMAL & MOISTURE PROTECTION**
- 75423.A1 SINGLE-PLY ROOFING MEMBRANE - MECH. FASTENED TPO
75423.I1 RUBBER WALK STRIPS, 30" WIDE
- DIVISION 22 - PLUMBING**
- 220100.E1 ROOF DRAIN
- DIVISION 23 - MECHANICAL**
- 230100.A1 MECHANICAL ROOFTOP EQUIPMENT

- ### Legend
- ROOF SLOPE (DOWN).
 - MECHANICAL EQUIPMENT / DUCT / FLUE. SEE MECHANICAL SHEETS AND FLASHING DETAILS 9 & 11. SHEET A-8.9. UNSHADED EQUIPMENT IS EXISTING.
 - RUBBER WALK STRIP (75423.I1).
 - ROOF / OVERFLOW DRAIN (220100.E1).

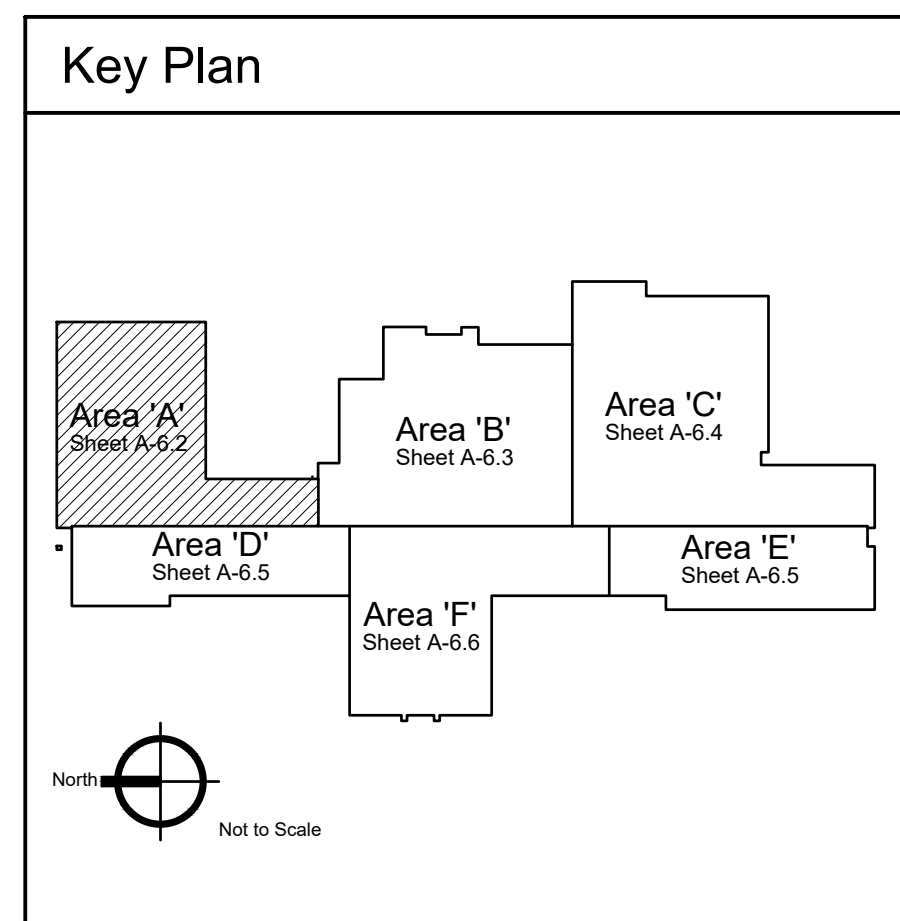

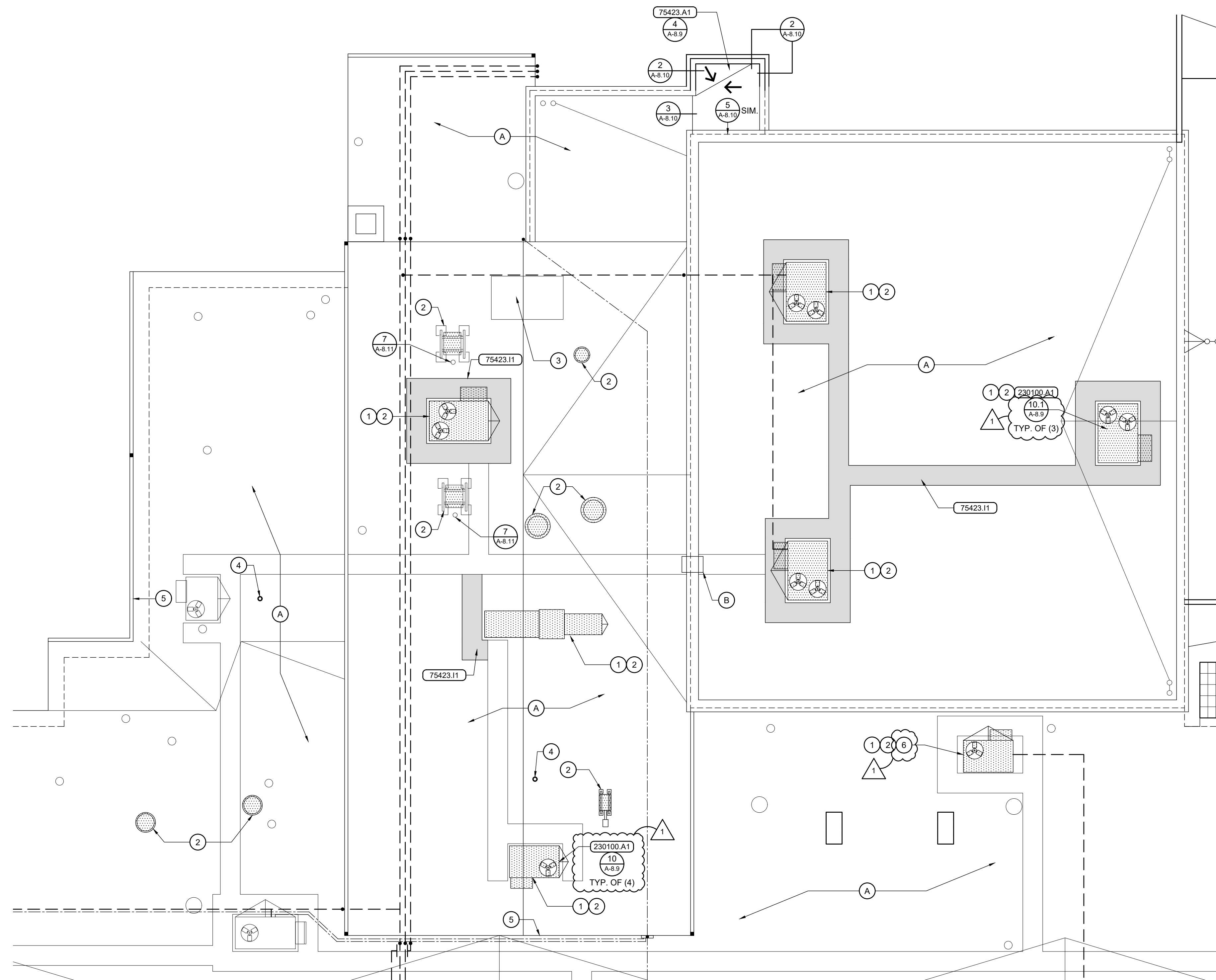

1 Roof Plan - Area 'B'
Scale: 1/8" = 1'-0"

- ### General Notes
- CONSTRUCTION IS EXISTING TO REMAIN UNLESS INDICATED OTHERWISE IN CONSTRUCTION DOCUMENTS BY KEYED NOTES, REFERENCE NOTES, SCHEDULES OR DETAILS.
 - FIELD VERIFY EXISTING DIMENSIONS AND CONDITIONS PRIOR TO COMMENCING WORK.
 - TYPICAL ROOF SLOPE 1/4" PER FOOT EXCEPT AS NOTED OTHERWISE. SEE SECTIONS FOR EXACT ELEVATIONS.
 - ALL CRICKETS SHALL SLOPE 1/2" PER FOOT FROM HORIZONTAL PLANE.
 - POLYISOCYANURATE ROOF INSULATION SHALL BE INSTALLED IN (2) 2 1/2" LAYERS FOR A TOTAL THICKNESS OF 5".
 - VERIFY ROOF MOUNTED EQUIPMENT WEIGHTS WITH MANUFACTURER PRIOR TO DESIGNING TRUSSES.
 - SEE FLASHING DETAIL 11, SHEET A-8.9 FOR TYPICAL PIPE FLASHING.

- ### Reference Notes
- (A) EXISTING SINGLE-PLY MEMBRANE ROOF ASSEMBLY TO REMAIN.
(B) EXISTING ROOF LADDER TO REMAIN.
- (1) SEE MECHANICAL FOR NEW ROOF TOP UNIT CURB REQUIREMENTS.
(2) FIELD VERIFY EXISTING MEMBRANE TYPE AND MAKE PATCHES / TRANSITION TO NEW FLASHING PER EXISTING MANUFACTURER'S REQUIREMENTS.
(3) NEW MECHANICAL CURB CAP. SEE MECHANICAL.
(4) FALL PROTECTION TIE OFF POINT SEE STRUCTURAL DETAIL 6 SHEET S6.03. FLASH SIMILAR TO DETAIL 11 SHEET A-8.10.
(5) FALL PROTECTION PROVIDED BY TIE OFF. SEE REFERENCE NOTE 4.
(6) BID ALTERNATE NO. 2 WORK ITEM.

Keyed Notes

DIVISION 7 - THERMAL & MOISTURE PROTECTION	
75423.A1	SINGLE-PLY ROOFING MEMBRANE - MECH. FASTENED TPO
75423.I1	RUBBER WALK STRIPS, 30" WIDE
DIVISION 22 - PLUMBING	
220100.E1	ROOF DRAIN
DIVISION 23 - MECHANICAL	
230100.A1	MECHANICAL ROOFTOP EQUIPMENT

- ### Legend
- ROOF SLOPE (DOWN).
 - MECHANICAL EQUIPMENT / DUCT / FLUE. SEE MECHANICAL SHEETS AND FLASHING DETAILS 9 & 11, SHEET A-8.9. UNSHADED EQUIPMENT IS EXISTING.
 - RUBBER WALK STRIP (75423.I1).
 - ROOF / OVERFLOW DRAIN (220100.E1).

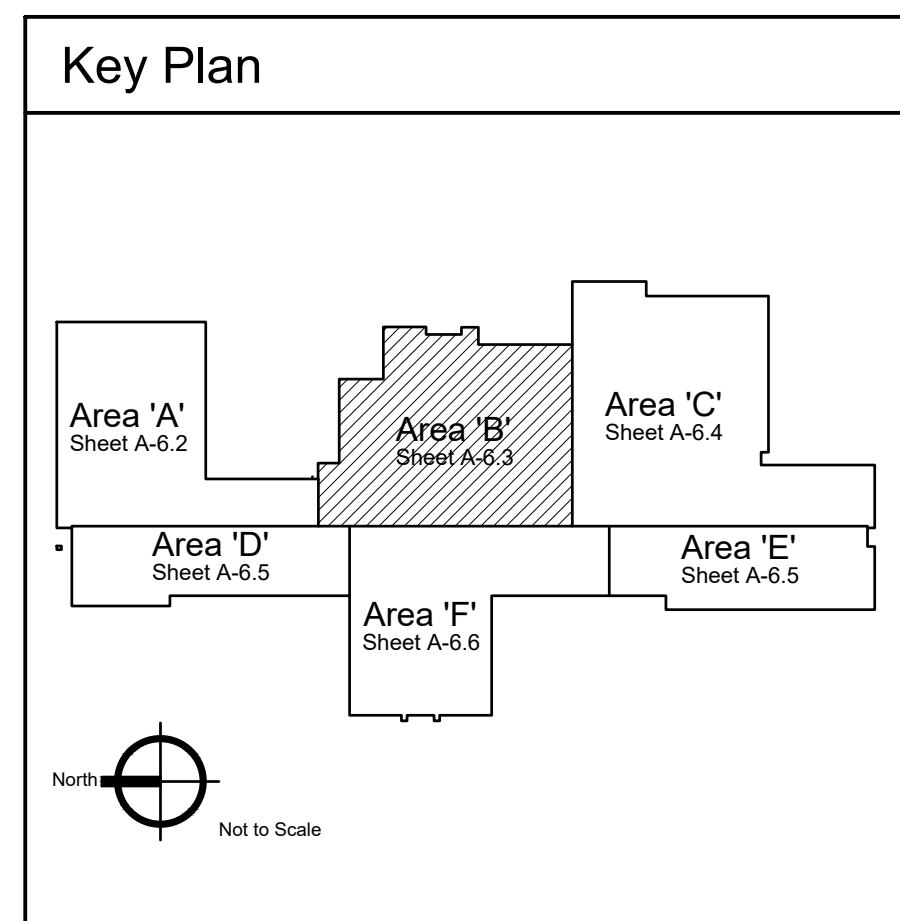

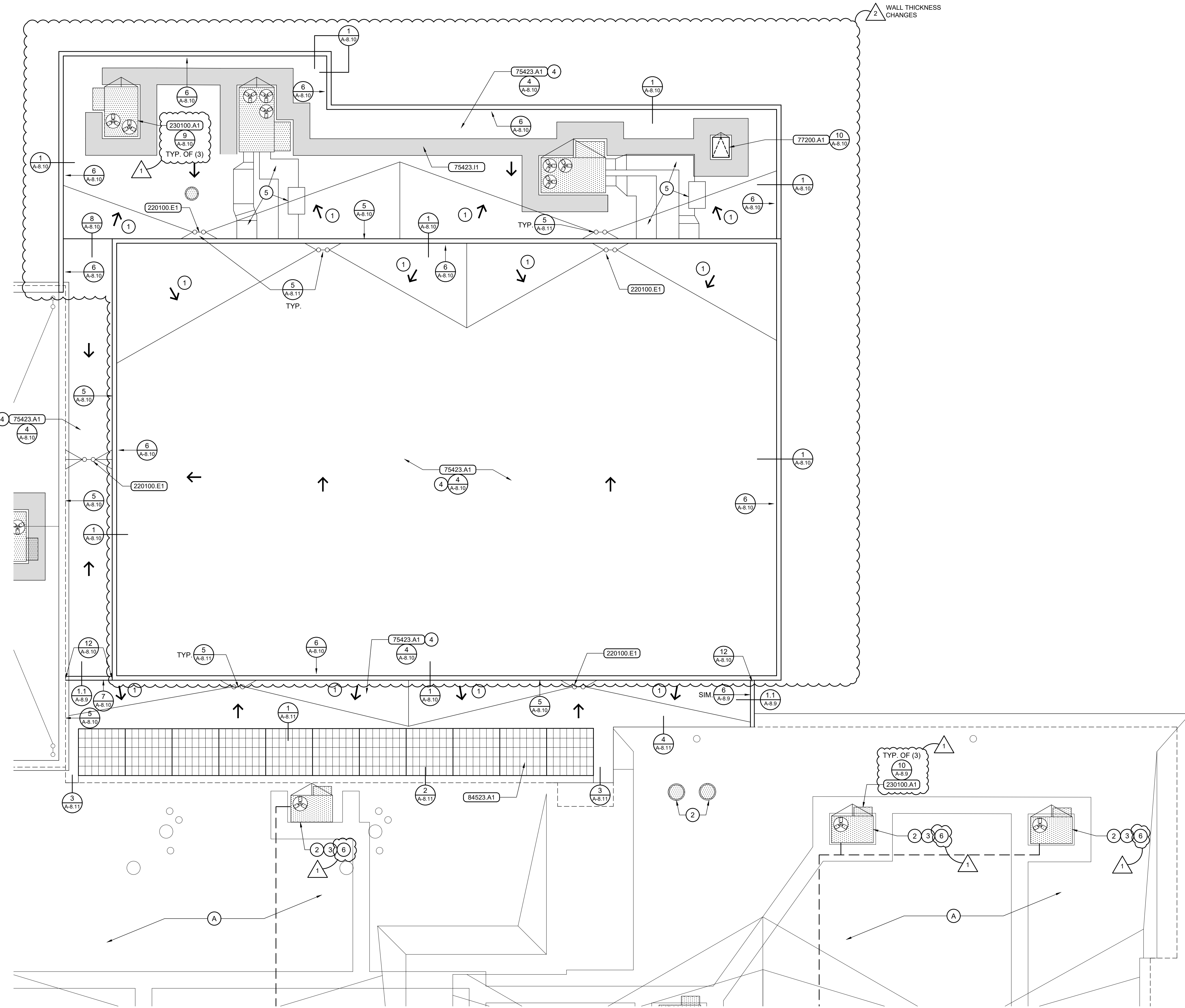

Roof Plan - Area 'C'
Scale: 1/8" = 1'-0"

- ### General Notes
- CONSTRUCTION IS EXISTING TO REMAIN UNLESS INDICATED OTHERWISE IN CONSTRUCTION DOCUMENTS BY KEYED NOTES, REFERENCE NOTES, SCHEDULES OR DETAILS.
 - FIELD VERIFY EXISTING DIMENSIONS AND CONDITIONS PRIOR TO COMMENCING WORK.
 - TYPICAL ROOF SLOPE 1/4" PER FOOT EXCEPT AS NOTED OTHERWISE. SEE SECTIONS FOR EXACT ELEVATIONS.
 - ALL CRICKETS SHALL SLOPE 1/2" PER FOOT FROM HORIZONTAL PLANE.
 - POLYISOCYANURATE ROOF INSULATION SHALL BE INSTALLED IN (2) 2 1/2" LAYERS FOR A TOTAL THICKNESS OF 5".
 - VERIFY ROOF MOUNTED EQUIPMENT WEIGHTS WITH MANUFACTURER PRIOR TO DESIGNING TRUSSES.
 - SEE FLASHING DETAIL 11, SHEET A-8.9 FOR TYPICAL PIPE FLASHING.

- ### Reference Notes
- (A) EXISTING SINGLE-PLY MEMBRANE ROOF ASSEMBLY TO REMAIN.
- CRICKET / SADDLE. TYPICAL 1/2" PER FOOT SLOPE FROM HORIZONTAL PLANE.
 - SEE MECHANICAL FOR NEW ROOF TOP UNIT CURB REQUIREMENTS.
 - BID ALTERNATE NO. 2 WORK ITEM.
 - TYPICAL 1/4" PER FOOT ROOF SLOPE.
 - ELEVATED DUCTWORK. SEE MECHANICAL.
 - FIELD VERIFY EXISTING MEMBRANE TYPE AND MAKE PATCHES / TRANSITION TO NEW FLASHING PER EXISTING MANUFACTURER'S REQUIREMENTS.

Keyed Notes

DIVISION 7 - THERMAL & MOISTURE PROTECTION	
75423.A1	SINGLE-PLY ROOFING MEMBRANE - MECH. FASTENED TPO
75423.I1	RUBBER WALK STRIPS, 30" WIDE
77200.A1	PRE-FABRICATED ROOF HATCH AND CURB
DIVISION 8 - OPENINGS	
84523.A1	TRANSLUCENT FIBERGLASS SANDWICH PANEL ASSEMBLY
DIVISION 22 - PLUMBING	
220100.E1	ROOF DRAIN
DIVISION 23 - MECHANICAL	
230100.A1	MECHANICAL ROOFTOP EQUIPMENT

- ### Legend
- ROOF SLOPE (DOWN).
 - MECHANICAL EQUIPMENT / DUCT / FLUE. SEE MECHANICAL SHEETS AND FLASHING DETAILS 9 & 11, SHEET A-8.10. UNSHADED EQUIPMENT IS EXISTING.
 - RUBBER WALK STRIP (75423.I1).
 - ROOF / OVERFLOW DRAIN (220100.E1).

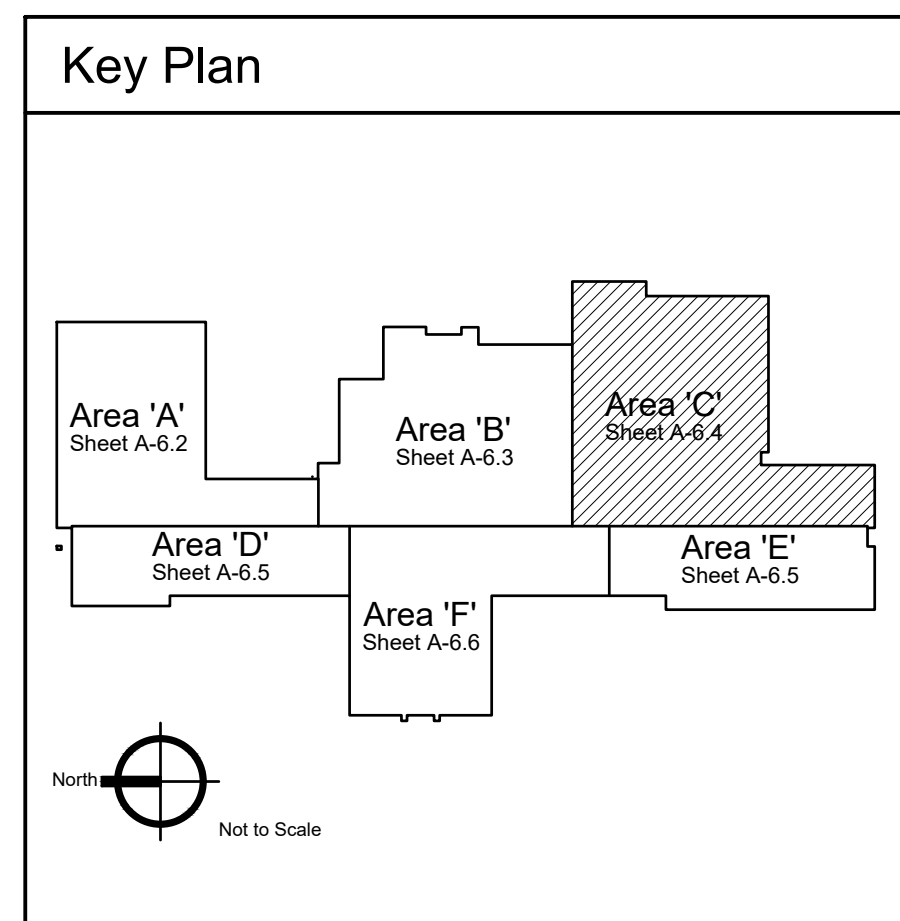

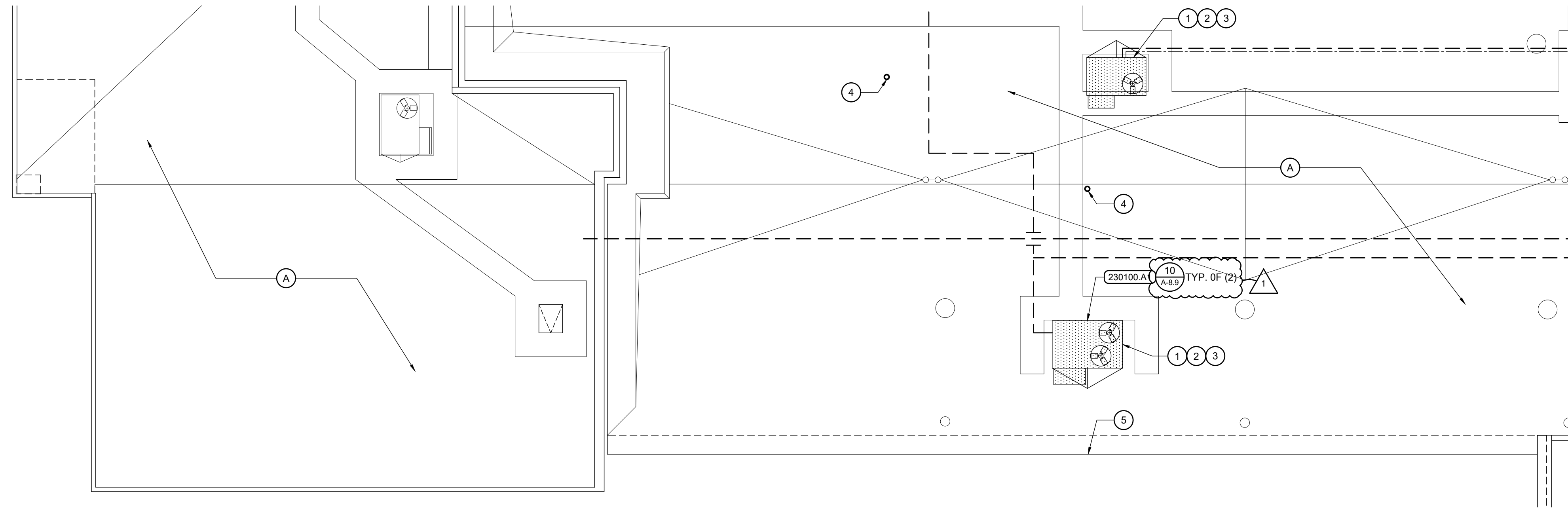

1 Roof Plan - Area 'D'
Scale: 1/8" = 1'-0"

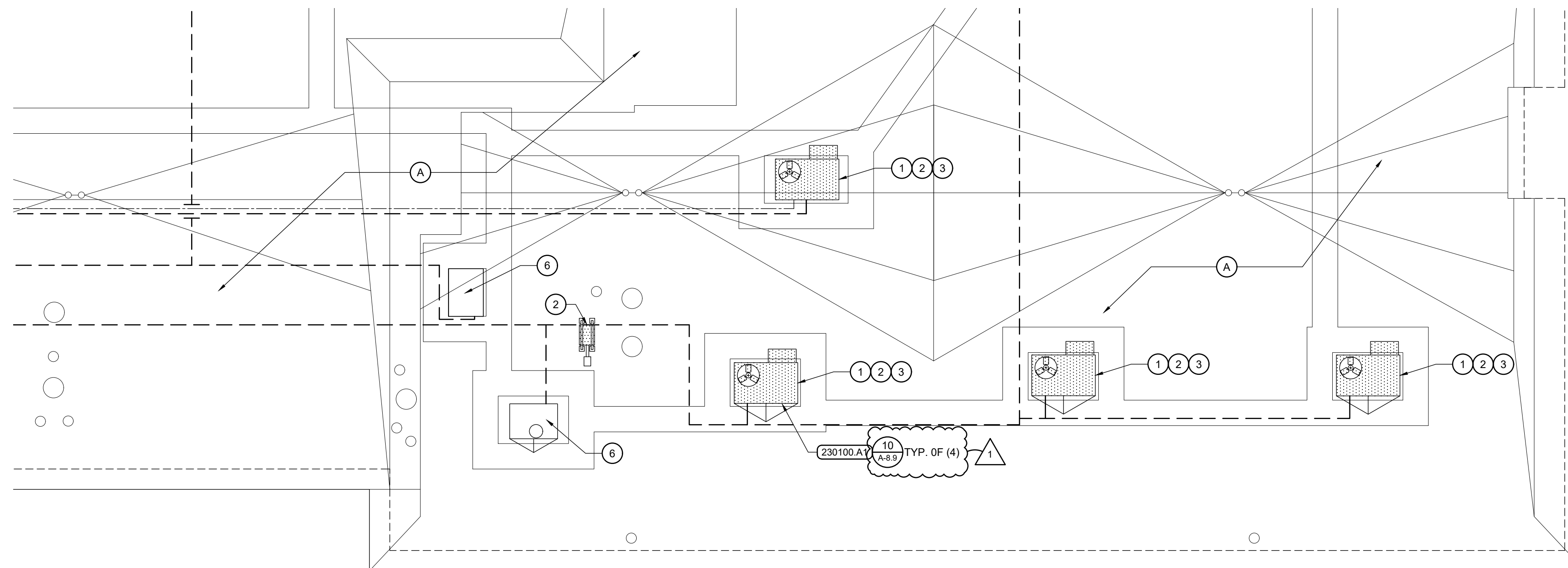

2 Roof Plan - Area 'E'
Scale: 1/8" = 1'-0"

- ### General Notes
- CONSTRUCTION IS EXISTING TO REMAIN UNLESS INDICATED OTHERWISE IN CONSTRUCTION DOCUMENTS BY KEYED NOTES, REFERENCE NOTES, SCHEDULES OR DETAILS.
 - FIELD VERIFY EXISTING DIMENSIONS AND CONDITIONS PRIOR TO COMMENCING WORK.
 - TYPICAL ROOF SLOPE 1/4" PER FOOT EXCEPT AS NOTED OTHERWISE. SEE SECTIONS FOR EXACT ELEVATIONS.
 - ALL CRICKETS SHALL SLOPE 1/2" PER FOOT FROM HORIZONTAL PLANE.
 - POLYISOCYANURATE ROOF INSULATION SHALL BE INSTALLED IN (2) 2 1/2" LAYERS FOR A TOTAL THICKNESS OF 5".
 - VERIFY ROOF MOUNTED EQUIPMENT WEIGHTS WITH MANUFACTURER PRIOR TO DESIGNING TRUSSES.
 - SEE FLASHING DETAIL 11, SHEET A-8.9 FOR TYPICAL PIPE FLASHING.

- ### Reference Notes
- (A) EXISTING SINGLE-PLY MEMBRANE ROOF ASSEMBLY TO REMAIN.
- SEE MECHANICAL FOR NEW ROOF TOP UNIT CURB REQUIREMENTS.
 - FIELD VERIFY EXISTING MEMBRANE TYPE AND MAKE PATCHES / TRANSITION TO NEW FLASHING PER EXISTING MANUFACTURER'S REQUIREMENTS.
 - BID ALTERNATE NO. 2 WORK ITEM.
 - FALL PROTECTION TIE OFF POINT SEE STRUCTURAL DETAIL 6 SHEET S6.03. FLASH SIMILAR TO DETAIL 11 SHEET A-8.10.
 - FALL PROTECTION PROVIDED BY TIE OFF. SEE REFERENCE NOTE 4.
 - NEW MECHANICAL CURB CAP. SEE MECHANICAL.

Keyed Notes

DIVISION 7 - THERMAL & MOISTURE PROTECTION	
75423.A1	SINGLE-PLY ROOFING MEMBRANE - MECH. FASTENED TPO
75423.I1	RUBBER WALK STRIPS, 30" WIDE
DIVISION 23 - MECHANICAL	
230100.A1	MECHANICAL ROOFTOP EQUIPMENT

- ### Legend
- ROOF SLOPE (DOWN).
 - MECHANICAL EQUIPMENT / DUCT / FLUE. SEE MECHANICAL SHEETS AND FLASHING DETAILS 9 & 11, SHEET A-8.10. UNSHADED EQUIPMENT IS EXISTING.
 - RUBBER WALK STRIP (75423.I1).
 - ROOF / OVERFLOW DRAIN (220100.E1).

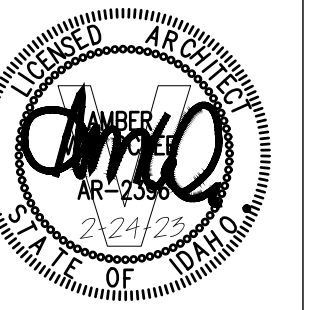
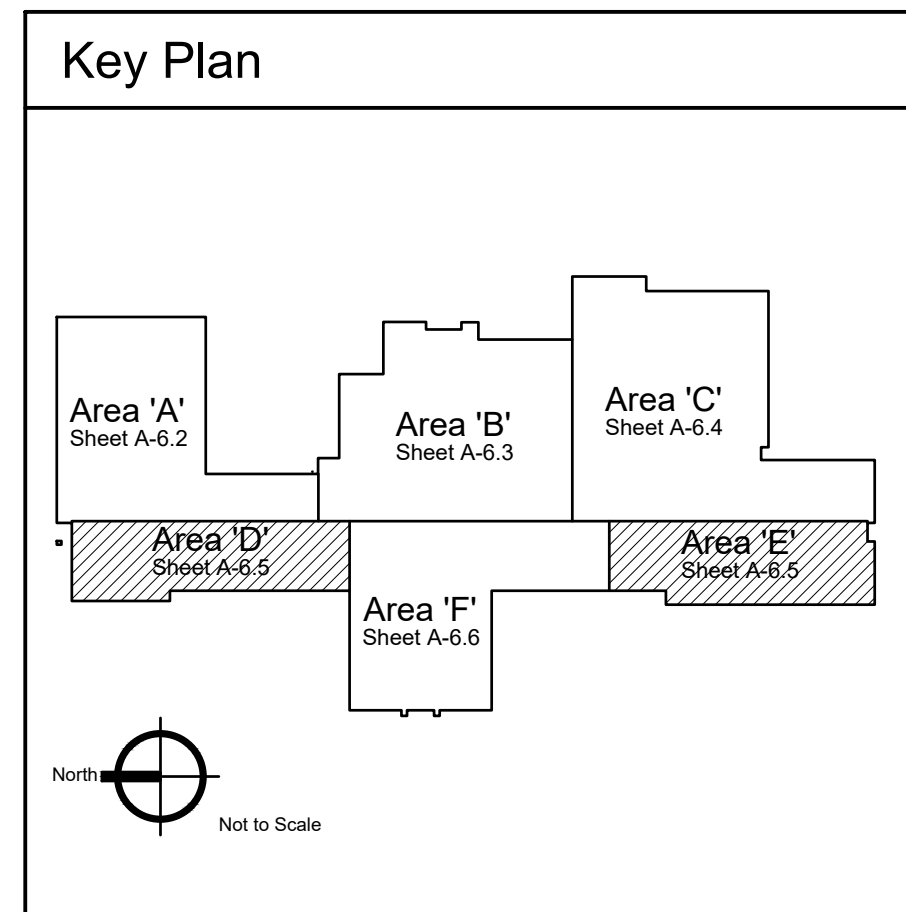

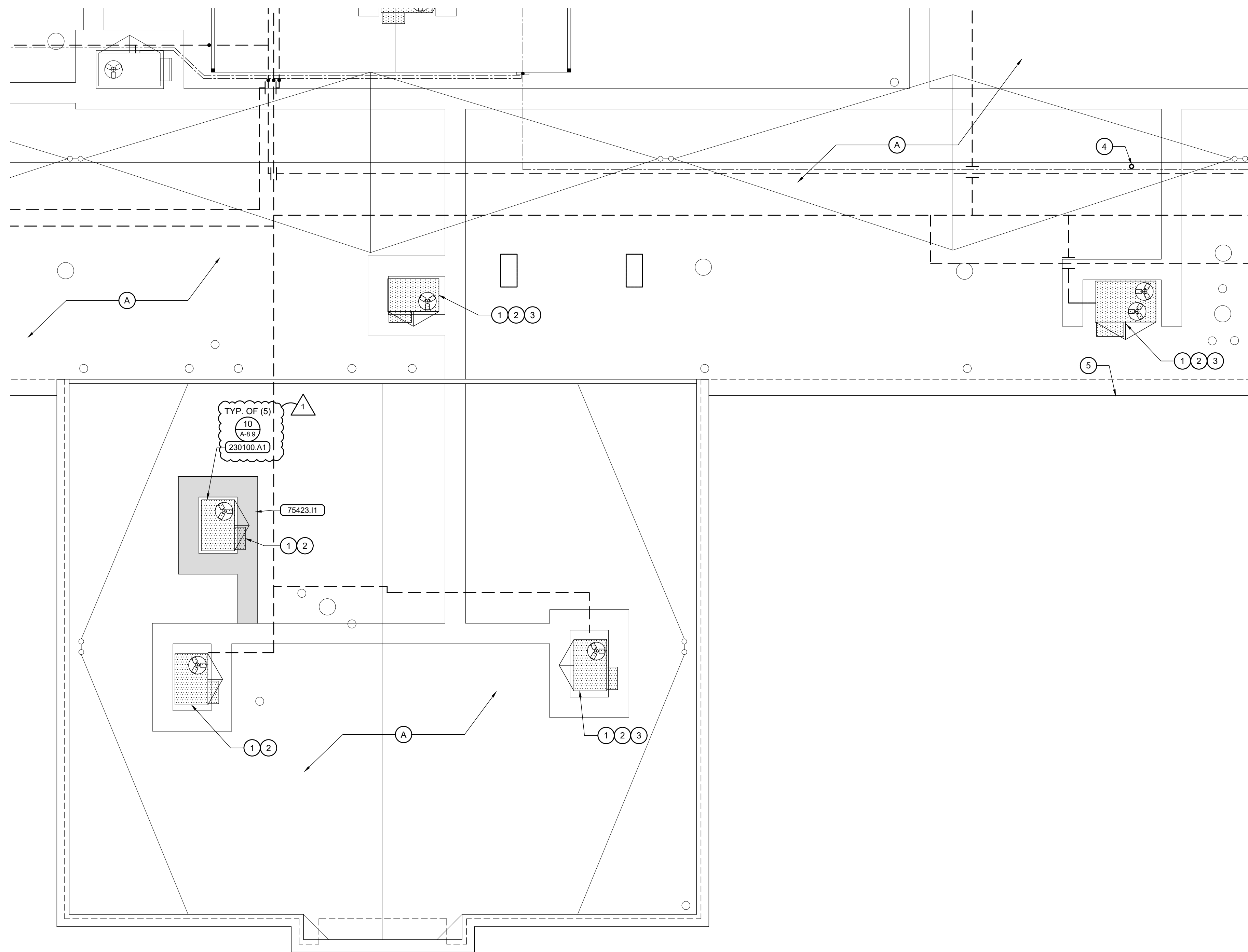

1 Roof Plan - Area 'F'
Scale: 1/8" = 1'-0"

General Notes

1. CONSTRUCTION IS EXISTING TO REMAIN UNLESS INDICATED OTHERWISE IN CONSTRUCTION DOCUMENTS BY KEYED NOTES, REFERENCE NOTES, SCHEDULES OR DETAILS.
2. FIELD VERIFY EXISTING DIMENSIONS AND CONDITIONS PRIOR TO COMMENCING WORK.
3. TYPICAL ROOF SLOPE 1/4" PER FOOT EXCEPT AS NOTED OTHERWISE. SEE SECTIONS FOR EXACT ELEVATIONS.
4. ALL CRICKETS SHALL SLOPE 1/2" PER FOOT FROM HORIZONTAL PLANE.
5. POLYISOCYANURATE ROOF INSULATION SHALL BE INSTALLED IN (2) 2 1/2" LAYERS FOR A TOTAL THICKNESS OF 5".
6. VERIFY ROOF MOUNTED EQUIPMENT WEIGHTS WITH MANUFACTURER PRIOR TO DESIGNING TRUSSES.
7. SEE FLASHING DETAIL 11, SHEET A-8.9 FOR TYPICAL PIPE FLASHING.

Reference Notes

- (A) EXISTING SINGLE-PLY MEMBRANE ROOF ASSEMBLY TO REMAIN.
- 1 SEE MECHANICAL FOR NEW ROOF TOP UNIT CURB REQUIREMENTS.
 - 2 FIELD VERIFY EXISTING MEMBRANE TYPE AND MAKE PATCHES / TRANSITION TO NEW FLASHING PER EXISTING MANUFACTURER'S REQUIREMENTS.
 - 3 BID ALTERNATE NO. 2 WORK ITEM.
 - 4 FALL PROTECTION TIE OFF POINT SEE STRUCTURAL DETAIL 6 SHEET S6.03. FLASH SIMILAR TO DETAIL 11 SHEET A-8.10.
 - 5 FALL PROTECTION PROVIDED BY THE TIE OFF. SEE REFERENCE NOTE 4.

Keyed Notes

DIVISION 7 - THERMAL & MOISTURE PROTECTION	
75423.A1	SINGLE-PLY ROOFING MEMBRANE - MECH. FASTENED TPO
75423.I1	RUBBER WALK STRIPS, 30" WIDE
DIVISION 23 - MECHANICAL	
230100.A1	MECHANICAL ROOFTOP EQUIPMENT

Legend

- ROOF SLOPE (DOWN).
- MECHANICAL EQUIPMENT / DUCT / FLUE. SEE MECHANICAL SHEETS AND FLASHING DETAILS 9 & 11, SHEET A-8.10. UNSHADED EQUIPMENT IS EXISTING.
- RUBBER WALK STRIP (75423.11).
- ROOF / OVERFLOW DRAIN (220100.E1).

Key Plan

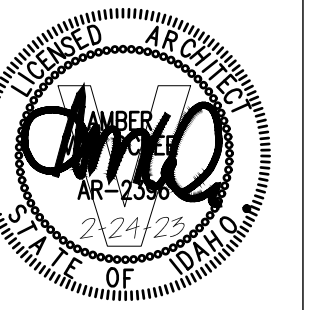
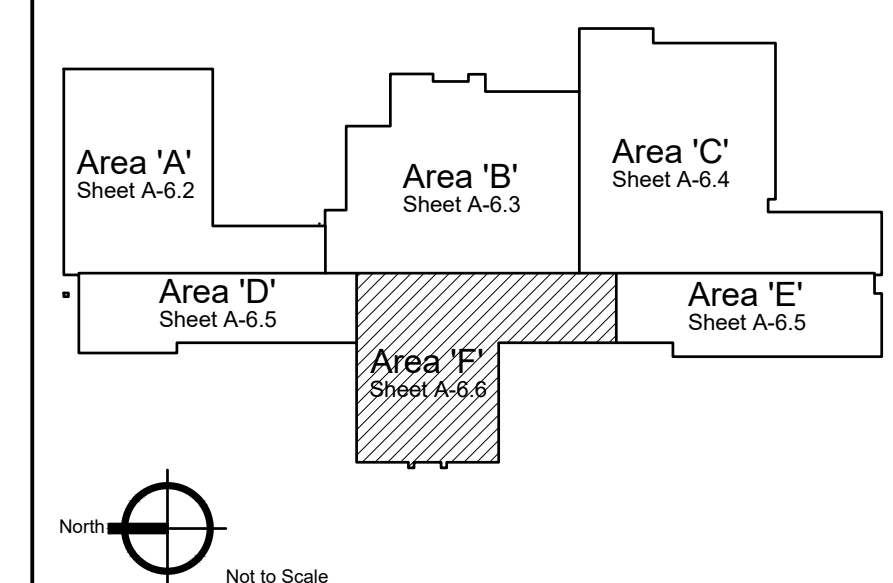

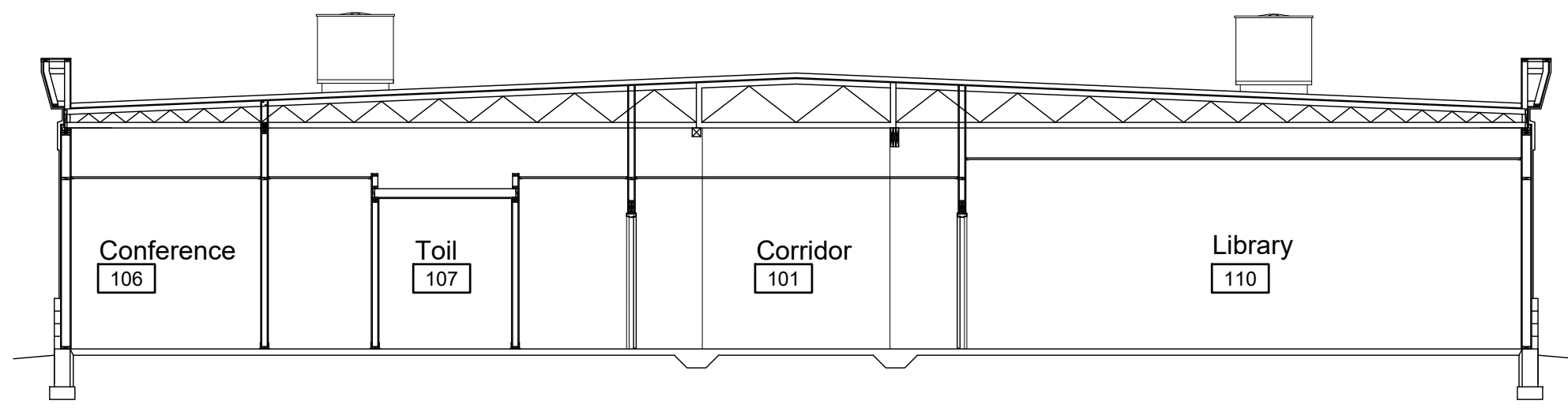

A Building Section ④
Scale: 1/8" = 1'-0"

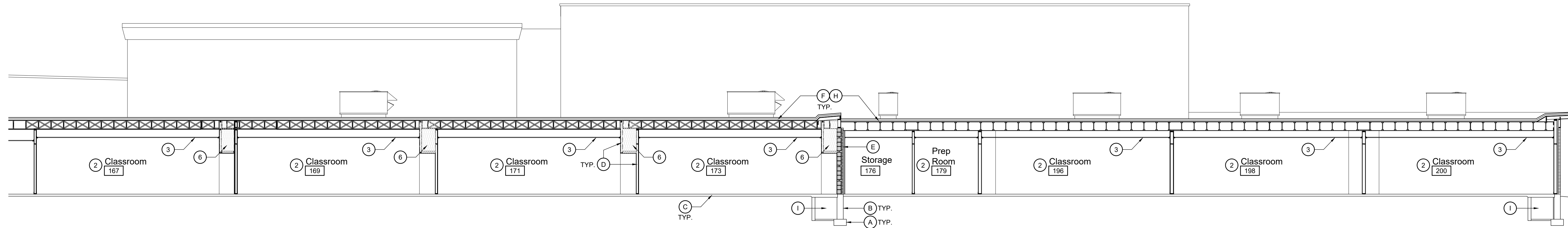

B Building Section
Scale: 1/8" = 1'-0"

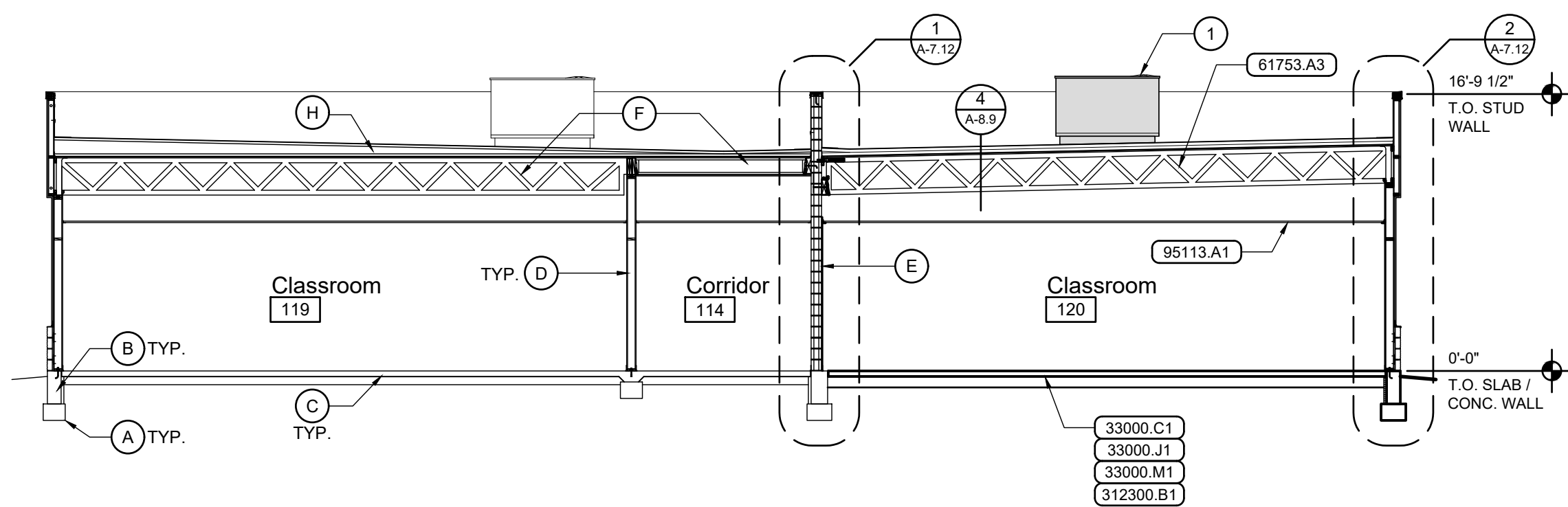

C Building Section
Scale: 1/8" = 1'-0"

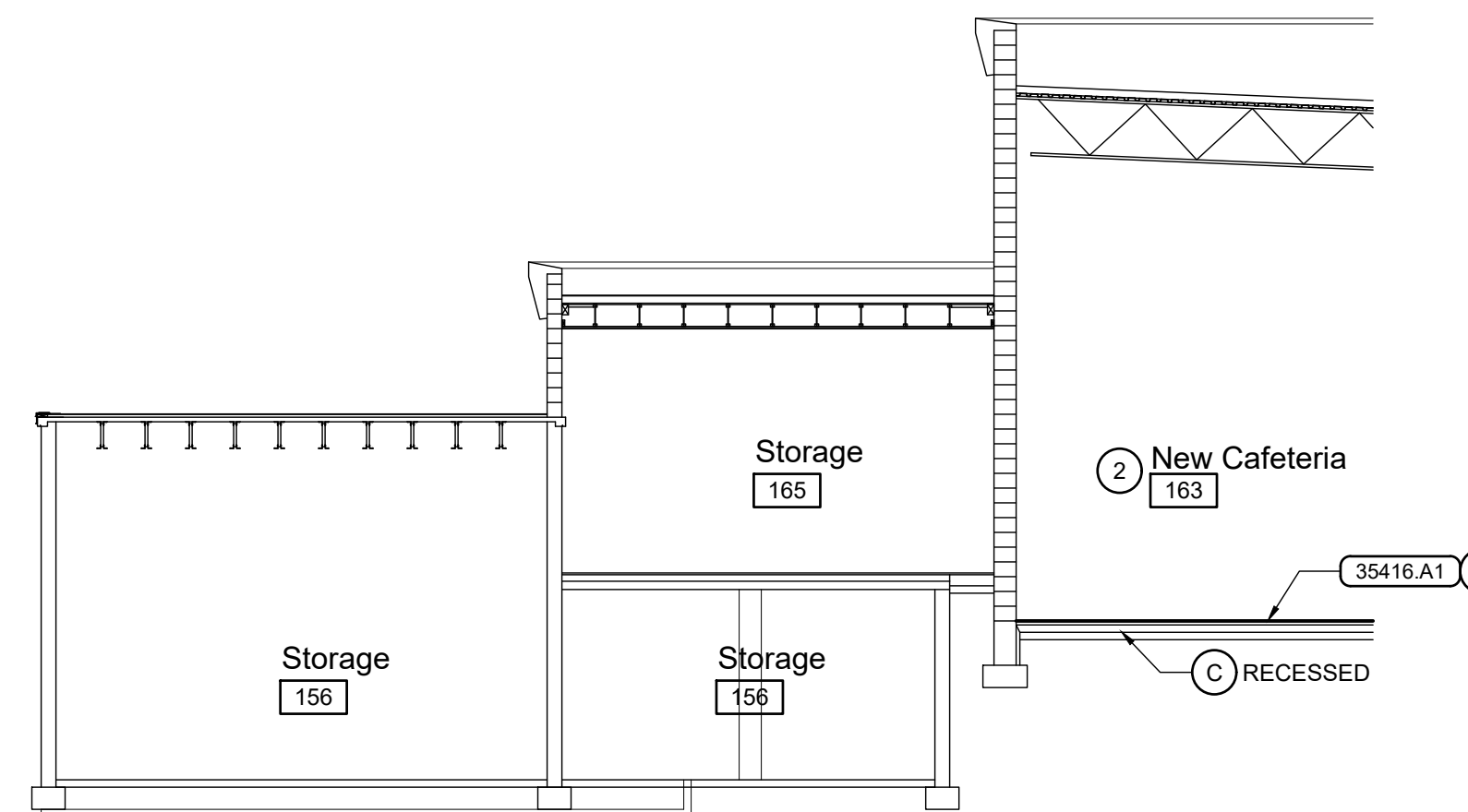

D Building Section ④
Scale: 1/8" = 1'-0"

Reference Notes

- (A) EXISTING CONCRETE FOOTING.
 - (B) EXISTING CONCRETE FOUNDATION WALL.
 - (C) EXISTING CONCRETE FLOOR SLAB.
 - (D) EXISTING WOOD STUD WALL.
 - (E) EXISTING CONCRETE MASONRY UNIT WALL.
 - (F) EXISTING WOOD ROOF JOISTS / TRUSSES.
 - (G) EXISTING OPEN WEB STEEL ROOF JOISTS.
 - (H) EXISTING SINGLE-PLY MEMBRANE ROOF OVER RIGID INSULATION.
 - (I) EXISTING PIPE TUNNEL.
 - (J) EXISTING WOOD CEILING FRAMING.
-
- ① NEW ROOF TOP MECHANICAL UNIT. SEE MECHANICAL. VERIFY WEIGHT AND SIZE WITH MANUFACTURER PRIOR TO TRUSS FABRICATION.
 - ② NEW INTERIOR FINISHES AND APPOINTMENTS IN EXISTING SPACE. SEE FLOOR PLANS AND ROOM FINISH SCHEDULE, SHEET A-4.1
 - ③ NEW SUSPENDED ACOUSTICAL PANEL CEILING. SEE REFLECTED CEILING PLANS.
 - ④ SECTION IS FOR REFERENCE. CONSTRUCTION IS EXISTING UNLESS SPECIFICALLY INDICATED OTHERWISE.
 - ⑤ HYDRAULIC CEMENT FILL DEPTH APPROX. 2 1/4". FIELD VERIFY.
 - ⑥ FILL ENTIRE EXISTING SOFFIT CAVITY TO REMAIN WITH BLOWN INSULATION, 72100.C1.

General Notes

1. CONSTRUCTION IS EXISTING TO REMAIN UNLESS INDICATED OTHERWISE IN CONSTRUCTION DOCUMENTS BY KEYED NOTES, REFERENCE NOTES, SCHEDULES OR DETAILS.
2. FIELD VERIFY EXISTING DIMENSIONS AND CONDITIONS PRIOR TO COMMENCING WORK.
3. SEE STRUCTURAL PLANS AND DETAILS FOR NEW JOIST, BEAM, & HEADER SIZES AND SPACINGS.
4. NOT ALL ROOF TOP EQUIPMENT IS SHOWN. SEE ROOF PLAN AND MECHANICAL SHEETS.
5. SEE SHEETS A-8.6 AND A-8.7 FOR WALL TYPES (EW1.7) (WT.7)
6. EXISTING BUILDING INSULATION NOT SHOWN. SEE FLOOR PLANS AND WALL SECTIONS FOR INSULATION AT NEW CONSTRUCTION.

Keyed Notes

- DIVISION 3 - CONCRETE**
- 33000.C1 CONCRETE FLOOR SLAB ON GRADE, 4" U.N.O.
 - 33000.J1 WELDED WIRE MESH REINFORCING
 - 33000.M1 VAPOR RETARDER
- 35416.A1 HYDRAULIC CEMENT UNDERLAYMENT
- DIVISION 6 - WOOD, PLASTICS, & COMPOSITES**
- 61753.A3 PRE-ENGINEERED WOOD ROOF TRUSS(ES) - PARALLEL CHORD - AT 24" O.C. U.N.O.
- DIVISION 7 - THERMAL & MOISTURE PROTECTION**
- 72100.C1 BLOWN INSULATION, GLASS FIBER
- DIVISION 9 - FINISHES**
- 95113.A1 SUSPENDED ACOUSTICAL PANEL CEILING, STANDARD PANELS
- DIVISION 31 - EARTHWORK**
- 312300.B1 DRAINAGE FILL COURSE, 6" THICK, 3/4" MINUS



2400 E RIVERWALK DRIVE
BOISE, IDAHO 83706
WWW.LKVARCHITECTS.COM
208.336.3443

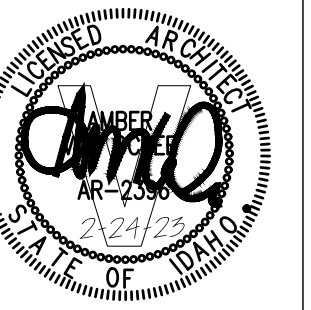

**Jefferson Elementary School
Addition and Remodel**

600 N. Fillmore Street, Jerome, Idaho

DATE: February 24, 2023
LKV PROJECT #: -
REVISIONS:

DRAWN BY: MS
CHECKED BY: WT

Agency Review

DRAWING NO.

A-7.1
BUILDING SECTIONS

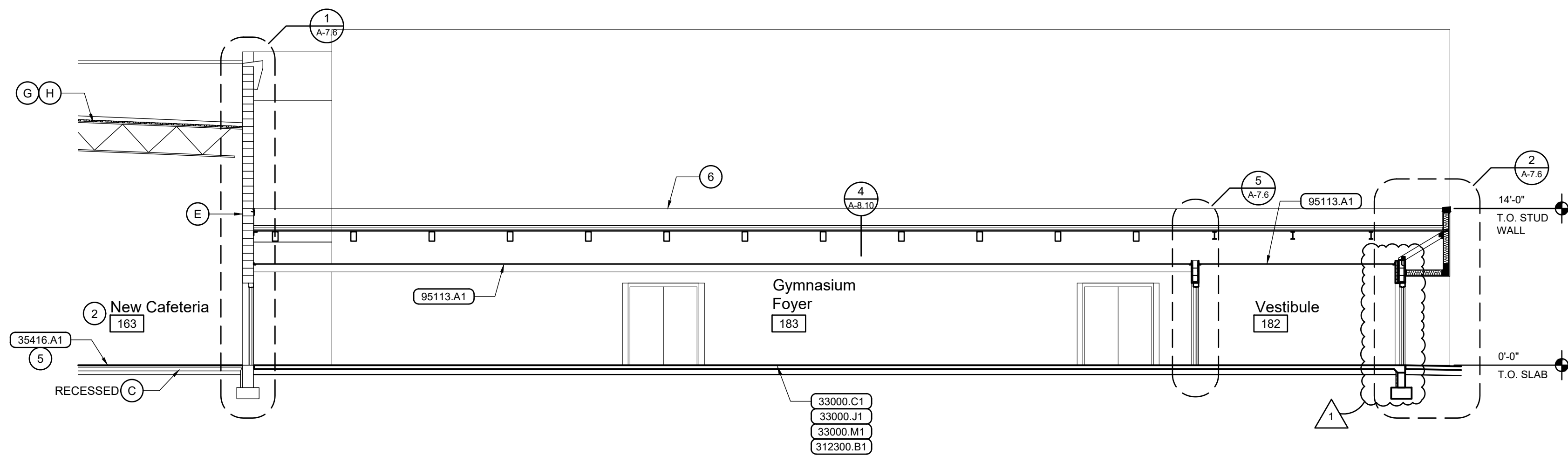

E Building Section

Scale: 1/8" = 1'-0"

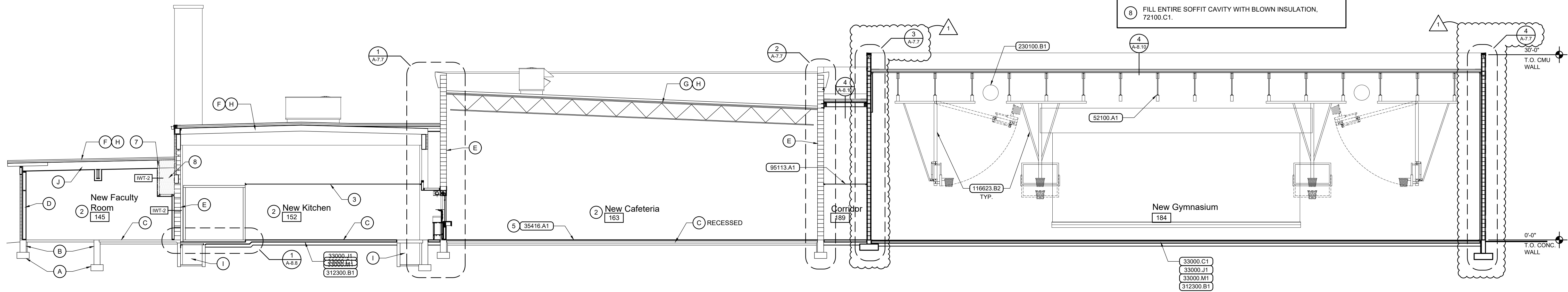

F Building Section

Scale: 1/8" = 1'-0"

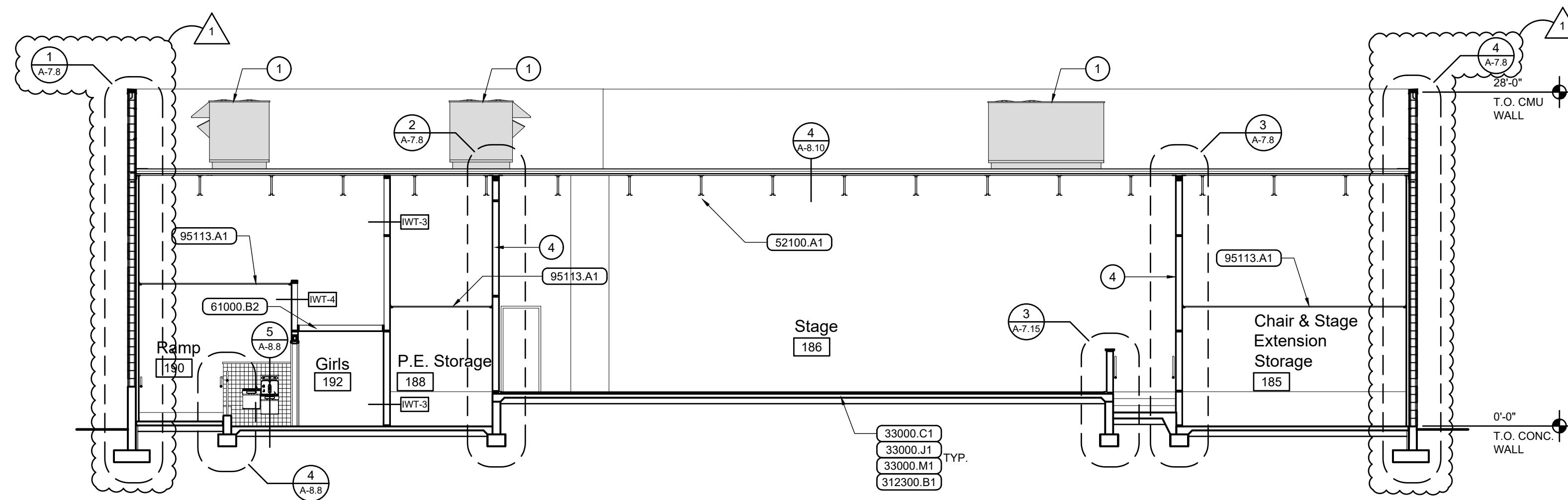

G Building Section

Scale: 1/8" = 1'-0"

Reference Notes

- (A) EXISTING CONCRETE FOOTING.
- (B) EXISTING CONCRETE FOUNDATION WALL.
- (C) EXISTING CONCRETE FLOOR SLAB.
- (D) EXISTING WOOD STUD WALL.
- (E) EXISTING CONCRETE MASONRY UNIT WALL.
- (F) EXISTING WOOD ROOF JOISTS / TRUSSES.
- (G) EXISTING OPEN WEB STEEL ROOF JOISTS.
- (H) EXISTING SINGLE-PLY MEMBRANE ROOF OVER RIGID INSULATION.
- (I) EXISTING PIPE TUNNEL.
- (J) EXISTING WOOD CEILING FRAMING.

- (1) NEW ROOF TOP MECHANICAL UNIT. SEE MECHANICAL. VERIFY WEIGHT AND SIZE WITH MANUFACTURER PRIOR TO TRUSS FABRICATION.
- (2) NEW INTERIOR FINISHES AND APPOINTMENTS IN EXISTING SPACE. SEE FLOOR PLANS AND ROOM FINISH SCHEDULE, SHEET A-4.1
- (3) NEW SUSPENDED ACOUSTICAL PANEL CEILING. SEE REFLECTED CEILING PLANS.
- (4) 1-HOUR FIRE BARRIER.
- (5) HYDRAULIC CEMENT FILL DEPTH APPROX. 2 1/4". FIELD VERIFY.
- (6) TOP OF MEMBRANE ROOF FLASHING.
- (7) ATTACH STUDS TO EACH ROOF JOIST W/ MINIMUM (3) 16d NAILS.
- (8) FILL ENTIRE SOFFIT CAVITY WITH BLOWN INSULATION, 72100.C1.

General Notes

- 1. CONSTRUCTION IS EXISTING TO REMAIN UNLESS INDICATED OTHERWISE IN CONSTRUCTION DOCUMENTS BY KEYED NOTES, REFERENCE NOTES, SCHEDULES OR DETAILS.
- 2. FIELD VERIFY EXISTING DIMENSIONS AND CONDITIONS PRIOR TO COMMENCING WORK.
- 3. SEE STRUCTURAL PLANS AND DETAILS FOR NEW JOIST, BEAM, & HEADER SIZES AND SPACINGS.
- 4. NOT ALL ROOF TOP EQUIPMENT IS SHOWN. SEE ROOF PLAN AND MECHANICAL SHEETS.
- 5. SEE SHEETS A-8.6 AND A-8.7 FOR WALL TYPES (EW7.2) (WT.7).
- 6. EXISTING BUILDING INSULATION NOT SHOWN. SEE FLOOR PLANS AND WALL SECTIONS FOR INSULATION AT NEW CONSTRUCTION.

Keyed Notes

DIVISION 3 - CONCRETE	
33000.C1	CONCRETE FLOOR SLAB ON GRADE, 4" U.N.O.
33000.J1	WELDED WIRE MESH REINFORING
33000.M1	VAPOR RETARDER
DIVISION 5 - METALS	
35416.A1	HYDRAULIC CEMENT UNDERLAYMENT
52100.A1	OPEN WEB STEEL ROOF JOIST(S)
DIVISION 6 - WOOD, PLASTICS, & COMPOSITES	
61000.B2	WOOD JOIST(S) 2x6 AT 16" O.C., U.N.O.
61753.A3	PRE-ENGINEERED WOOD ROOF TRUSS(ES) - PARALLEL CHORD - AT 24" O.C. U.N.O.
DIVISION 7 - THERMAL & MOISTURE PROTECTION	
72100.C1	BLOWN INSULATION, GLASS FIBER
DIVISION 9 - FINISHES	
95113.A1	SUSPENDED ACOUSTICAL PANEL CEILING, STANDARD PANELS
DIVISION 11 - EQUIPMENT	
116623.B2	BASKETBALL BACKSTOP SUPPORT - FORWARD FOLDING
DIVISION 23 - MECHANICAL	
230100.B1	AIR DUCT
DIVISION 31 - EARTHWORK	
312300.B1	DRAINAGE FILL COURSE, 6" THICK, 3/4" MINUS



2400 E RIVERWALK DRIVE
BOISE, IDAHO 83706
WWW.LKVARCHITECTS.COM
208.336.3443

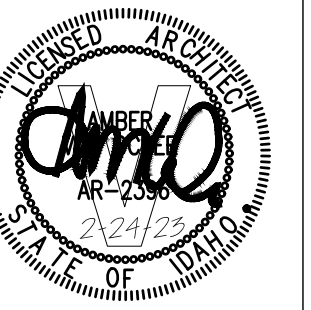

**Jefferson Elementary School
Addition and Remodel**

600 N. Fillmore Street, Jerome, Idaho

DATE: February 24, 2023
LKV PROJECT #: -
REVISIONS:
7/28/23

DRAWN BY: MS
CHECKED BY: WT

Agency Review

DRAWING NO.

A-7.2
BUILDING SECTIONS

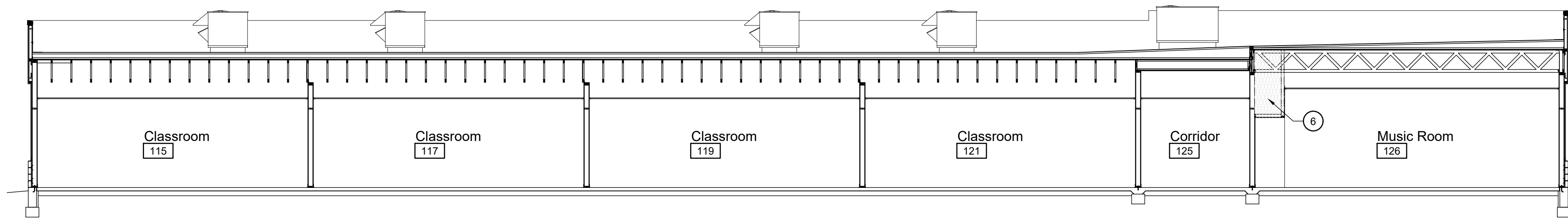

H Building Section ④
Scale: 1/8" = 1'-0"

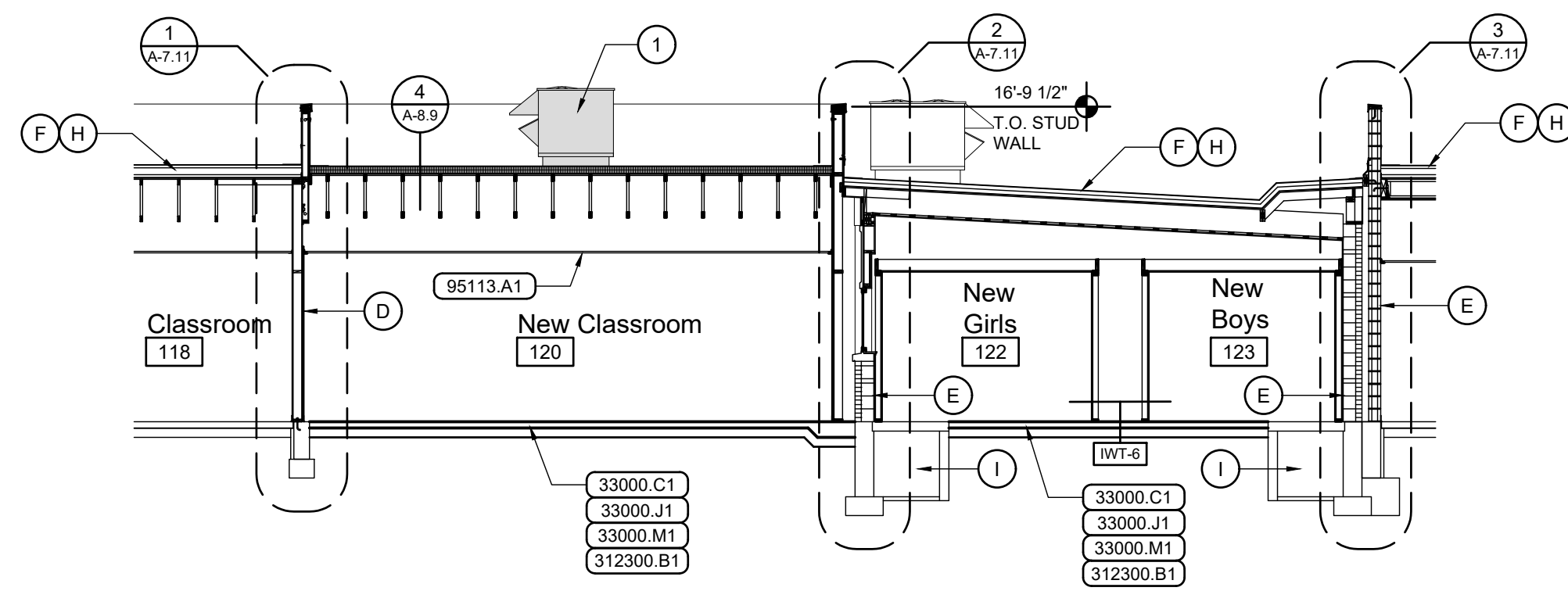

I Building Section
Scale: 1/8" = 1'-0"

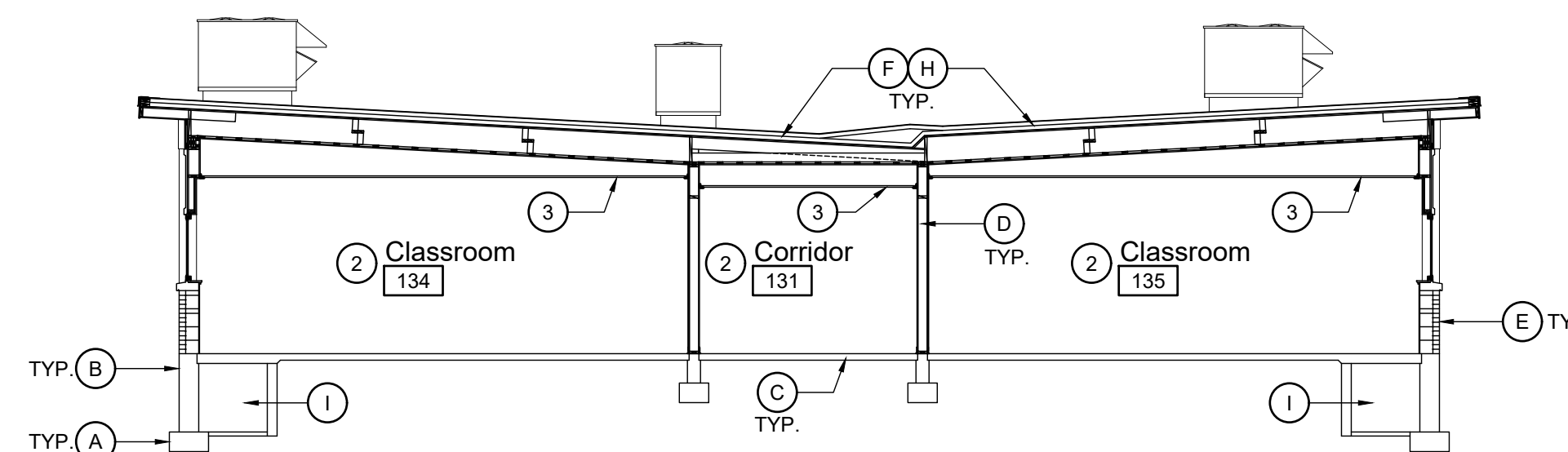

J Building Section
Scale: 1/8" = 1'-0"

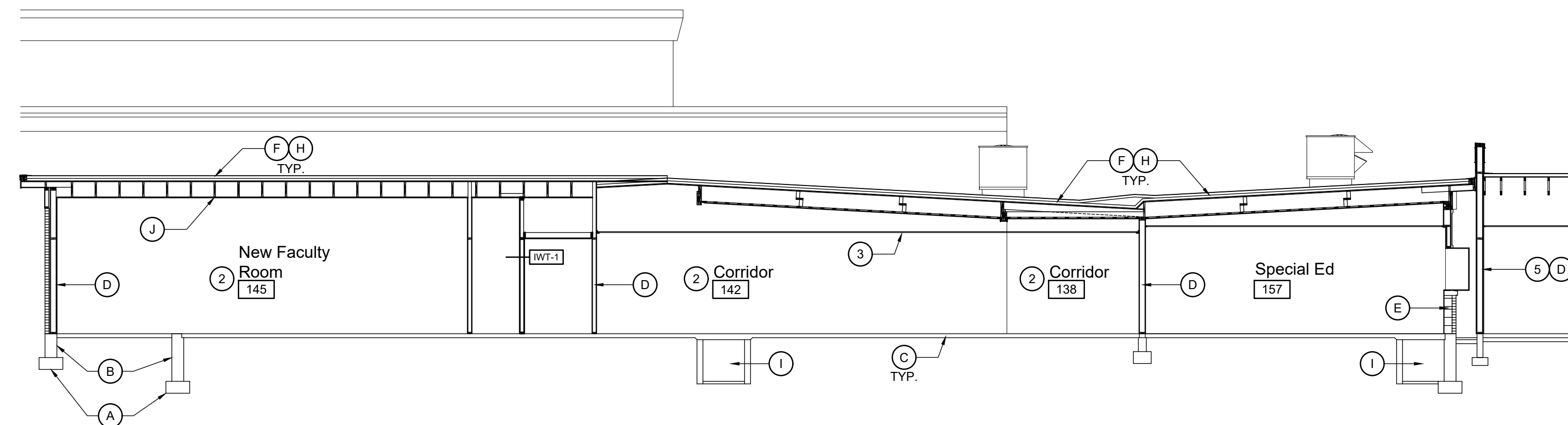

K Building Section
Scale: 1/8" = 1'-0"

General Notes

- CONSTRUCTION IS EXISTING TO REMAIN UNLESS INDICATED OTHERWISE IN CONSTRUCTION DOCUMENTS BY KEYED NOTES, REFERENCE NOTES, SCHEDULES OR DETAILS.
- FIELD VERIFY EXISTING DIMENSIONS AND CONDITIONS PRIOR TO COMMENCING WORK.
- SEE STRUCTURAL PLANS AND DETAILS FOR NEW JOIST, BEAM, & HEADER SIZES AND SPACINGS.
- NOT ALL ROOF TOP EQUIPMENT IS SHOWN. SEE ROOF PLAN AND MECHANICAL SHEETS.
- SEE SHEETS A-8.6 AND A-8.7 FOR WALL TYPES (EWT-7) (WT-7).
- EXISTING BUILDING INSULATION NOT SHOWN. SEE FLOOR PLANS AND WALL SECTIONS FOR INSULATION AT NEW CONSTRUCTION.

Reference Notes

- (A) EXISTING CONCRETE FOOTING.
- (B) EXISTING CONCRETE FOUNDATION WALL.
- (C) EXISTING CONCRETE FLOOR SLAB.
- (D) EXISTING WOOD STUD WALL.
- (E) EXISTING CONCRETE MASONRY UNIT WALL.
- (F) EXISTING WOOD ROOF JOISTS / TRUSSES.
- (G) EXISTING OPEN WEB STEEL ROOF JOISTS.
- (H) EXISTING SINGLE-PLY MEMBRANE ROOF OVER RIGID INSULATION.
- (I) EXISTING PIPE TUNNEL.
- (J) EXISTING WOOD CEILING FRAMING.

- (1) NEW ROOF TOP MECHANICAL UNIT. SEE MECHANICAL. VERIFY WEIGHT AND SIZE WITH MANUFACTURER PRIOR TO TRUSS FABRICATION.
- (2) NEW INTERIOR FINISHES AND APPOINTMENTS IN EXISTING SPACE. SEE FLOOR PLANS AND ROOM FINISH SCHEDULE, SHEET A-4.1
- (3) NEW SUSPENDED ACOUSTICAL PANEL CEILING. SEE REFLECTED CEILING PLANS.
- (4) SECTION IS FOR REFERENCE. CONSTRUCTION IS EXISTING UNLESS SPECIFICALLY INDICATED OTHERWISE.
- (5) EXISTING 2-HOUR FIRE WALL. FIRESTOP NEW PENETRATIONS AND LABEL WALL PER SPECIFICATIONS.
- (6) FILL ENTIRE EXISTING SOFFIT CAVITY TO REMAIN WITH BLOWN INSULATION, 72100.C1.

Keyed Notes

DIVISION 3 - CONCRETE	
33000.C1	CONCRETE FLOOR SLAB ON GRADE, 4" U.N.O.
33000.J1	WELDED WIRE MESH REINFORCING
33000.M1	VAPOR RETARDER
DIVISION 7 - THERMAL & MOISTURE PROTECTION	
72100.C1	BLOWN INSULATION, GLASS FIBER
DIVISION 9 - FINISHES	
95113.A1	SUSPENDED ACOUSTICAL PANEL CEILING, STANDARD PANELS
DIVISION 31 - EARTHWORK	
312300.B1	DRAINAGE FILL COURSE, 6" THICK, 3/4" MINUS



2400 E RIVERWALK DRIVE
BOISE, IDAHO 83706
WWW.LKVARCHITECTS.COM
208.336.3443

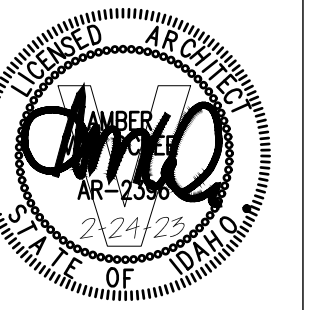

**Jefferson Elementary School
Addition and Remodel**

600 N. Fillmore Street, Jerome, Idaho

DATE: February 24, 2023
LKV PROJECT #: -
REVISIONS:

DRAWN BY: MS
CHECKED BY: WT

Agency Review

DRAWING NO.

A-7.3
BUILDING SECTIONS

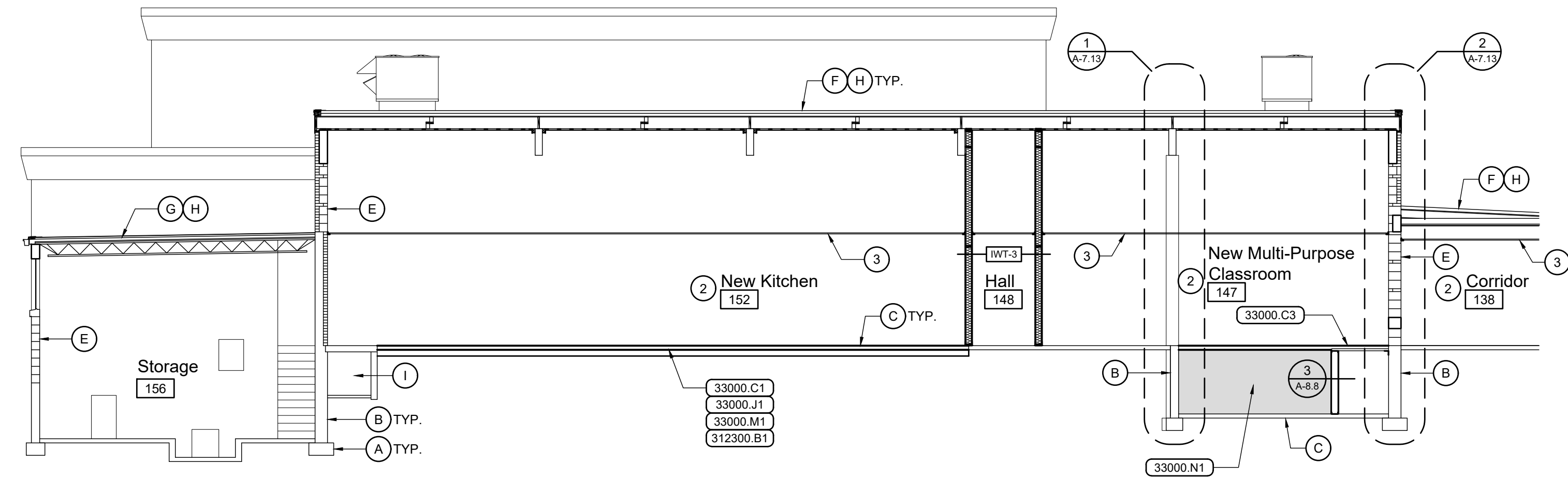

L Building Section
Scale: 1/8" = 1'-0"

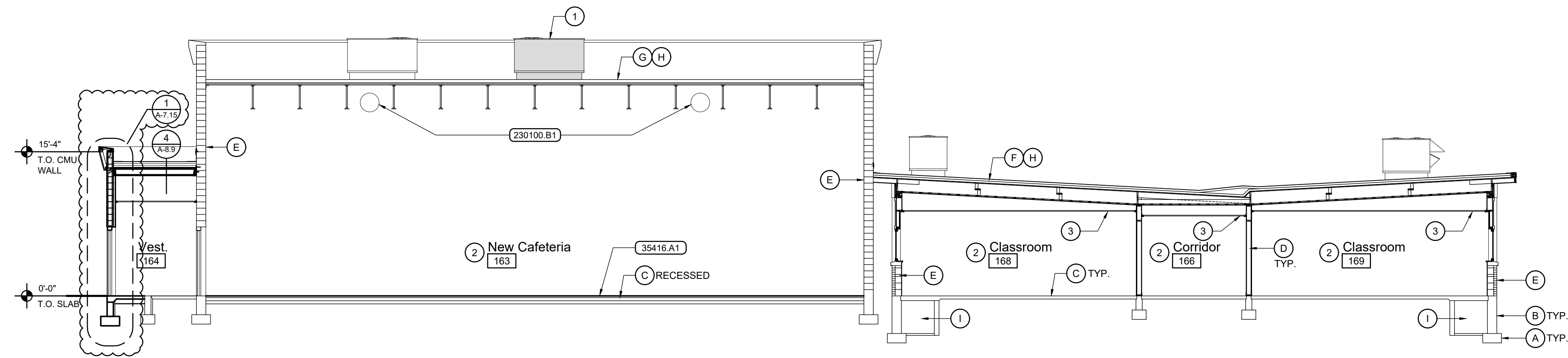

M Building Section
Scale: 1/8" = 1'-0"

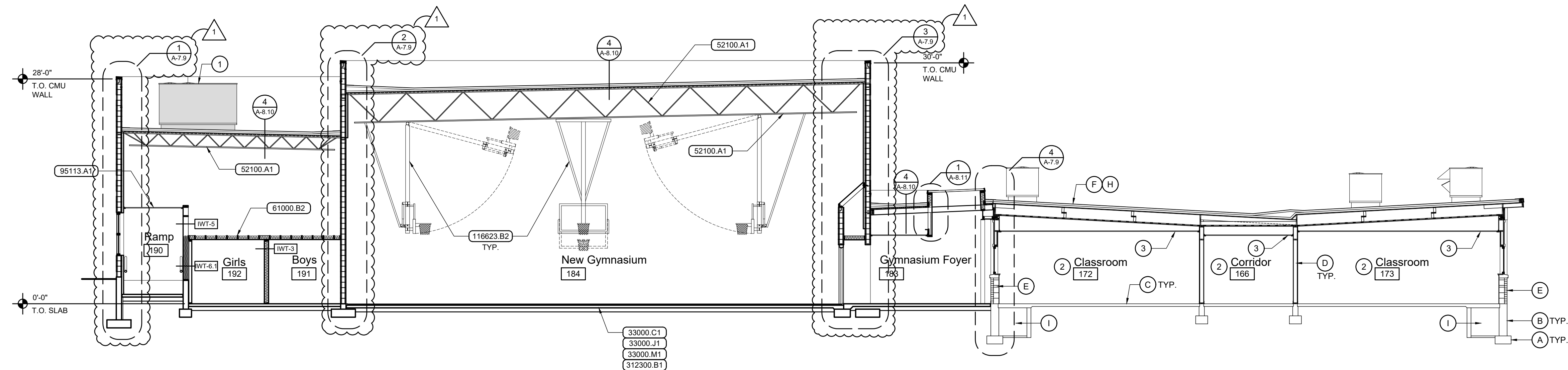

N Building Section
Scale: 1/8" = 1'-0"

General Notes

- CONSTRUCTION IS EXISTING TO REMAIN UNLESS INDICATED OTHERWISE IN CONSTRUCTION DOCUMENTS BY KEYED NOTES, REFERENCE NOTES, SCHEDULES OR DETAILS.
- FIELD VERIFY EXISTING DIMENSIONS AND CONDITIONS PRIOR TO COMMENCING WORK.
- SEE STRUCTURAL PLANS AND DETAILS FOR NEW JOIST, BEAM, & HEADER SIZES AND SPACINGS.
- NOT ALL ROOF TOP EQUIPMENT IS SHOWN. SEE ROOF PLAN AND MECHANICAL SHEETS.
- SEE SHEETS A-8.6 AND A-8.7 FOR WALL TYPES (EWT-2) (WT-2).
- EXISTING BUILDING INSULATION NOT SHOWN. SEE FLOOR PLANS AND WALL SECTIONS FOR INSULATION AT NEW CONSTRUCTION.

Reference Notes

- (A) EXISTING CONCRETE FOOTING.
 - (B) EXISTING CONCRETE FOUNDATION WALL.
 - (C) EXISTING CONCRETE FLOOR SLAB.
 - (D) EXISTING WOOD STUD WALL.
 - (E) EXISTING CONCRETE MASONRY UNIT WALL.
 - (F) EXISTING WOOD ROOF JOISTS / TRUSSES.
 - (G) EXISTING OPEN WEB STEEL ROOF JOISTS.
 - (H) EXISTING SINGLE-PLY MEMBRANE ROOF OVER RIGID INSULATION.
 - (I) EXISTING PIPE TUNNEL.
 - (J) EXISTING WOOD CEILING FRAMING.
- NEW ROOF TOP MECHANICAL UNIT. SEE MECHANICAL. VERIFY WEIGHT AND SIZE WITH MANUFACTURER PRIOR TO TRUSS FABRICATION.
 - NEW INTERIOR FINISHES AND APPOINTMENTS IN EXISTING SPACE. SEE FLOOR PLANS AND ROOM FINISH SCHEDULE, SHEET A-4.1
 - NEW SUSPENDED ACOUSTICAL PANEL CEILING. SEE REFLECTED CEILING PLANS.

Keyed Notes

- DIVISION 3 - CONCRETE**
- 33000.C1 CONCRETE FLOOR SLAB ON GRADE, 4" U.N.O.
 - 33000.J1 WELDED WIRE MESH REINFORCING
 - 33000.M1 VAPOR RETARDER
 - 33000.N1 GEO-FOAM BLOCKS
- 35416.A1 HYDRAULIC CEMENT UNDERLAYMENT
- DIVISION 5 - METALS**
- 52100.A1 OPEN WEB STEEL ROOF JOIST(S)
- DIVISION 6 - WOOD, PLASTICS, & COMPOSITES**
- 61000.B2 WOOD JOIST(S) 2x6 AT 16" O.C., U.N.O.
- DIVISION 9 - FINISHES**
- 95113.A1 SUSPENDED ACOUSTICAL PANEL CEILING, STANDARD PANELS
- DIVISION 11 - EQUIPMENT**
- 116623.B2 BASKETBALL BACKSTOP SUPPORT - FORWARD FOLDING
- DIVISION 31 - EARTHWORK**
- 312300.B1 DRAINAGE FILL COURSE, 6" THICK, 3/4" MINUS
- DIVISION 23 - MECHANICAL**
- 230100.B1 AIR DUCT

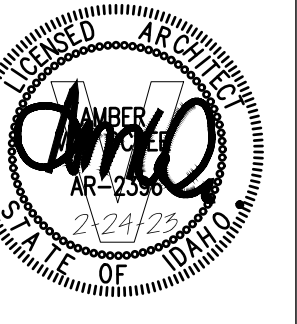

**Jefferson Elementary School
Addition and Remodel**
600 N. Fillmore Street, Jerome, Idaho

DATE: February 24, 2023
LKV PROJECT #: -
REVISIONS:
7/28/23

DRAWN BY: MS
CHECKED BY: WT

Agency Review

DRAWING NO.

A-7.4
BUILDING SECTIONS

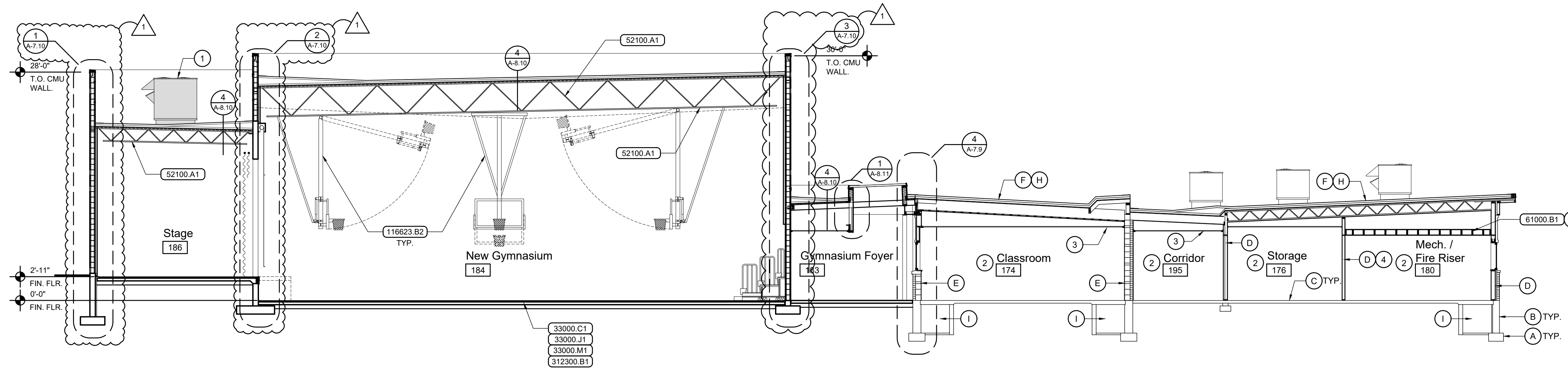

O Building Section

Scale: 1/8" = 1'-0"

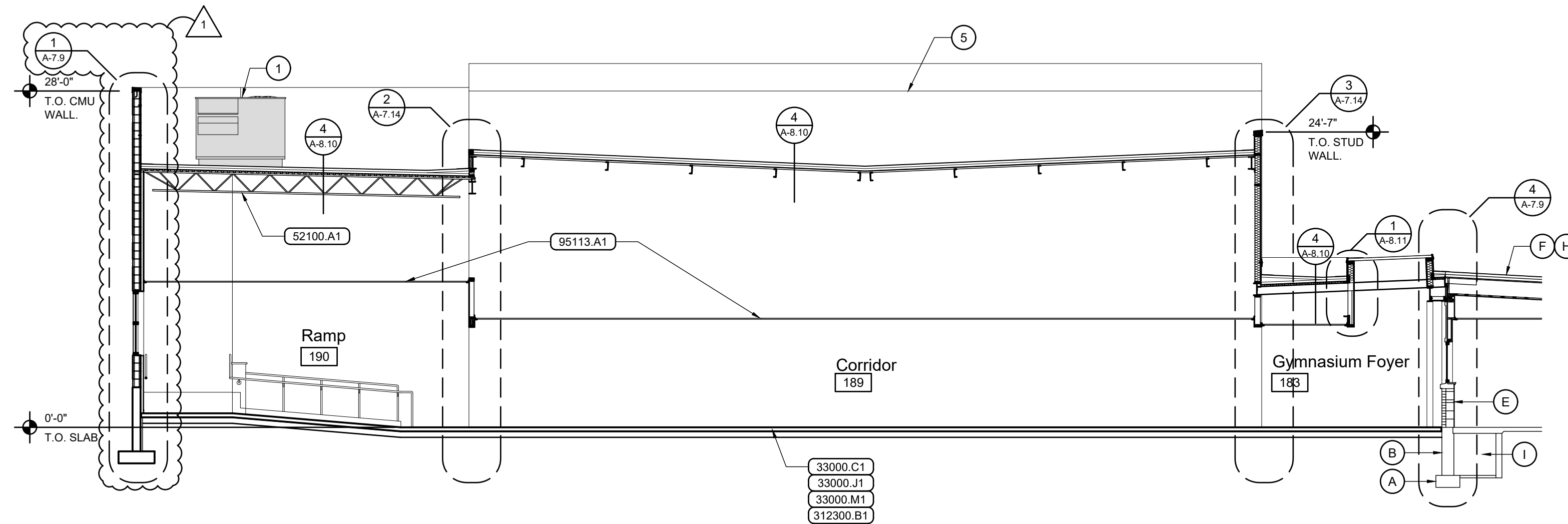

P Building Section

Scale: 1/8" = 1'-0"

General Notes

1. CONSTRUCTION IS EXISTING TO REMAIN UNLESS INDICATED OTHERWISE IN CONSTRUCTION DOCUMENTS BY KEYED NOTES, REFERENCE NOTES, SCHEDULES OR DETAILS.
2. FIELD VERIFY EXISTING DIMENSIONS AND CONDITIONS PRIOR TO COMMENCING WORK.
3. SEE STRUCTURAL PLANS AND DETAILS FOR NEW JOIST, BEAM, & HEADER SIZES AND SPACINGS.
4. NOT ALL ROOF TOP EQUIPMENT IS SHOWN. SEE ROOF PLAN AND MECHANICAL SHEETS.
5. SEE SHEETS A-8.6 AND A-8.7 FOR WALL TYPES (EWT-7) (WT-7).
6. EXISTING BUILDING INSULATION NOT SHOWN. SEE FLOOR PLANS AND WALL SECTIONS FOR INSULATION AT NEW CONSTRUCTION.

Reference Notes

- (A) EXISTING CONCRETE FOOTING.
- (B) EXISTING CONCRETE FOUNDATION WALL.
- (C) EXISTING CONCRETE FLOOR SLAB.
- (D) EXISTING WOOD STUD WALL.
- (E) EXISTING CONCRETE MASONRY UNIT WALL.
- (F) EXISTING WOOD ROOF JOISTS / TRUSSES.
- (G) EXISTING OPEN WEB STEEL ROOF JOISTS.
- (H) EXISTING SINGLE-PLY MEMBRANE ROOF OVER RIGID INSULATION.
- (I) EXISTING PIPE TUNNEL.
- (J) EXISTING WOOD CEILING FRAMING.

- (1) NEW ROOF TOP MECHANICAL UNIT. SEE MECHANICAL. VERIFY WEIGHT AND SIZE WITH MANUFACTURER PRIOR TO TRUSS FABRICATION.
- (2) NEW INTERIOR FINISHES AND APPOINTMENTS IN EXISTING SPACE. SEE FLOOR PLANS AND ROOM FINISH SCHEDULE, SHEET A-4.1
- (3) NEW SUSPENDED ACOUSTICAL PANEL CEILING. SEE REFLECTED CEILING PLANS.
- (4) 1-HOUR FIRE BARRIER.
- (5) TOP OF MEMBRANE ROOF FLASHING.

Keyed Notes

DIVISION 3 - CONCRETE

- 33000.C1 CONCRETE FLOOR SLAB ON GRADE, 4" U.N.O.
- 33000.J1 WELDED WIRE MESH REINFORCING
- 33000.M1 VAPOR RETARDER

DIVISION 5 - METALS

- 52100.A1 OPEN WEB STEEL ROOF JOIST(S)

DIVISION 6 - WOOD, PLASTICS, & COMPOSITES

- 61000.B1 WOOD JOIST(S) 2x8 AT 16" O.C., U.N.O.

DIVISION 9 - FINISHES

- 95113.A1 SUSPENDED ACOUSTICAL PANEL CEILING, STANDARD PANELS

DIVISION 11 - EQUIPMENT

- 116623.B2 BASKETBALL BACKSTOP SUPPORT - FORWARD FOLDING

DIVISION 31 - EARTHWORK

- 312300.B1 DRAINAGE FILL COURSE, 6" THICK, 3/4" MINUS



2400 E RIVERWALK DRIVE
BOISE, IDAHO 83706
WWW.LKVARCHITECTS.COM
208.336.3443

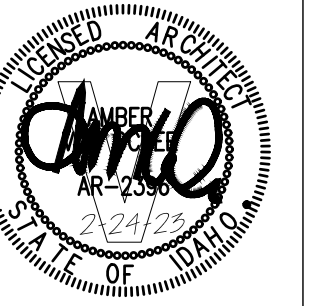

**Jefferson Elementary School
Addition and Remodel**

600 N. Fillmore Street, Jerome, Idaho

DATE: February 24, 2023
LKV PROJECT #: -
REVISIONS:
7/28/23

DRAWN BY: MS
CHECKED BY: WT

Agency Review

DRAWING NO.

A-7.5
BUILDING SECTIONS

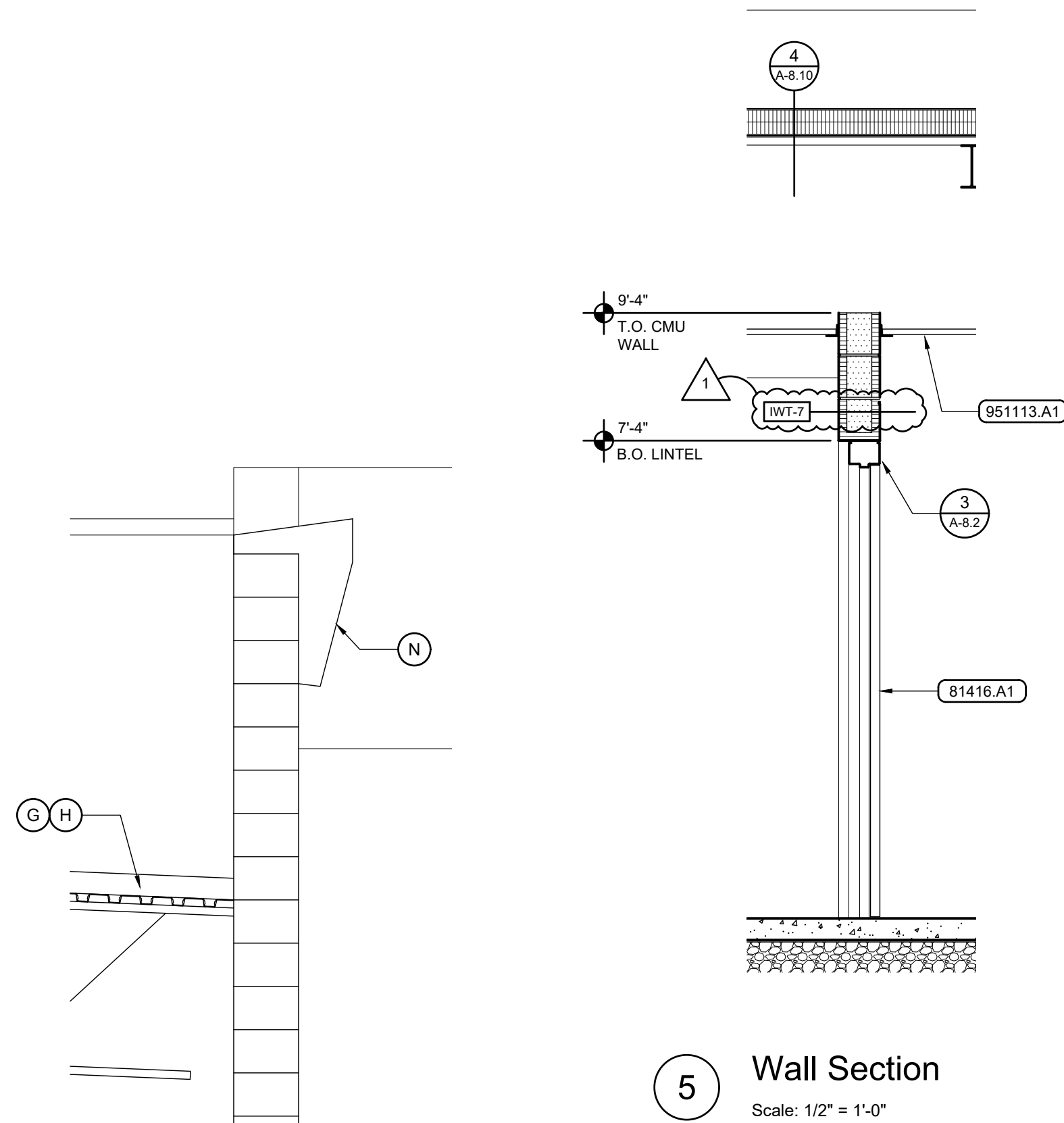

5 Wall Section
Scale: 1/2" = 1'-0"

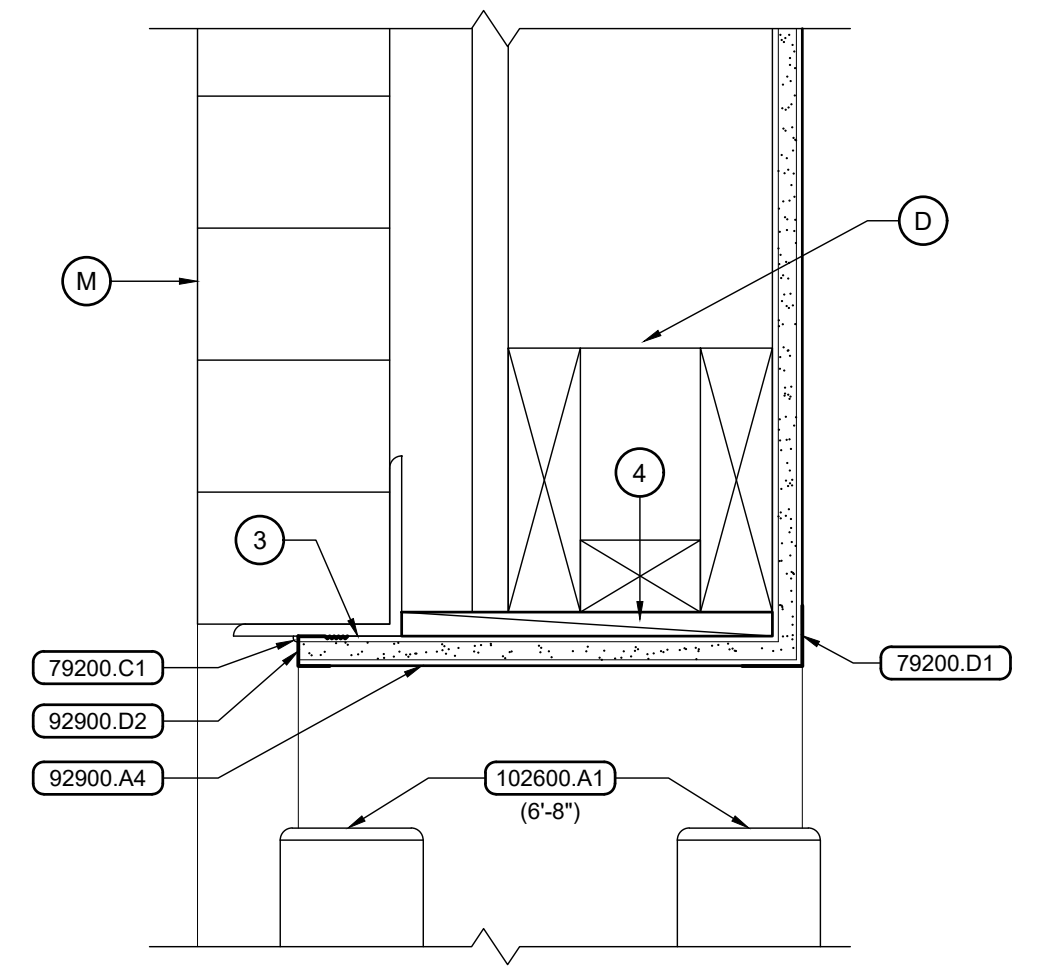

6 Head Detail
Scale: 3" = 1'-0"

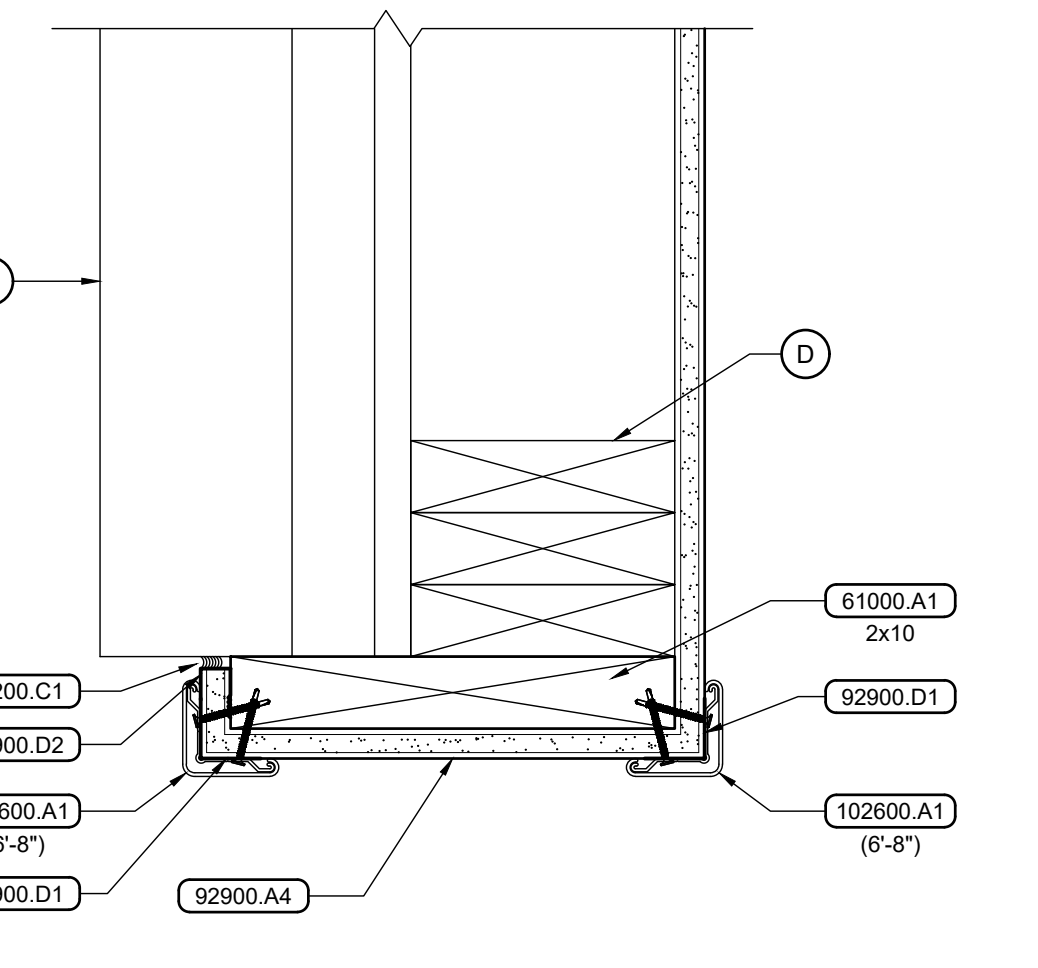

7 Jamb Detail
Scale: 3" = 1'-0"

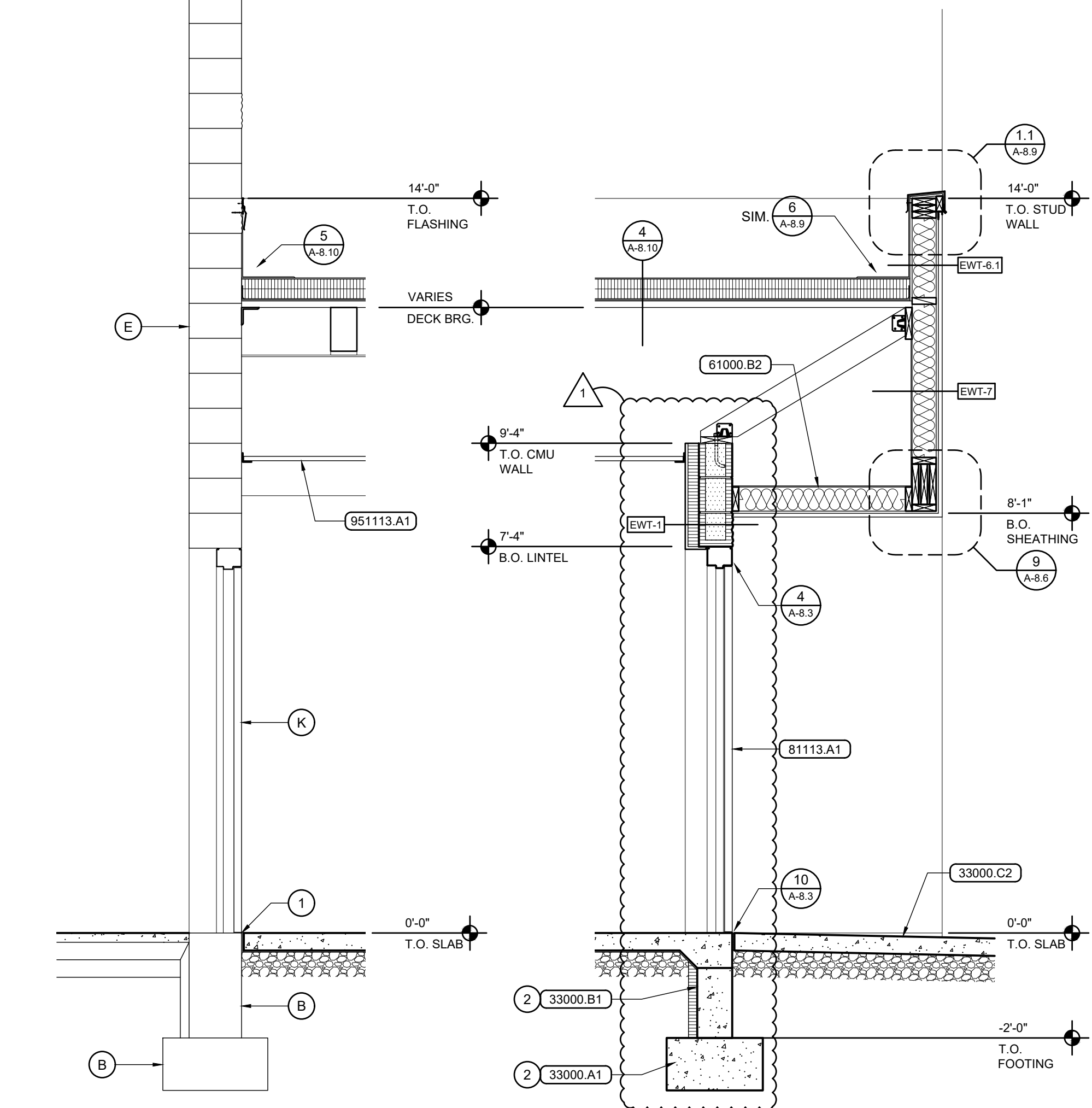

1 Wall Section
Scale: 1/2" = 1'-0"

2 Wall Section
Scale: 1/2" = 1'-0"

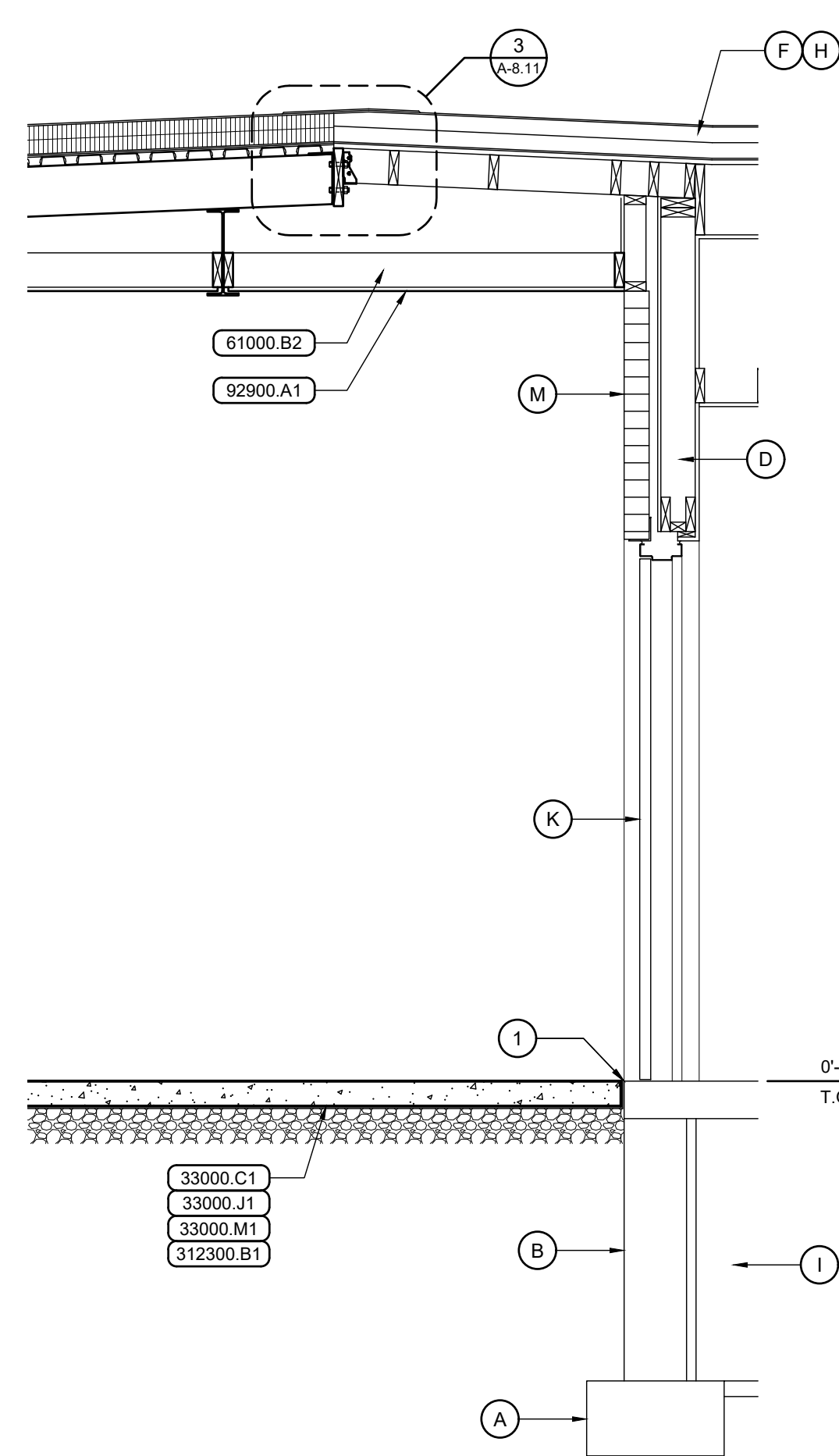

3 Wall Section
Scale: 1/2" = 1'-0"

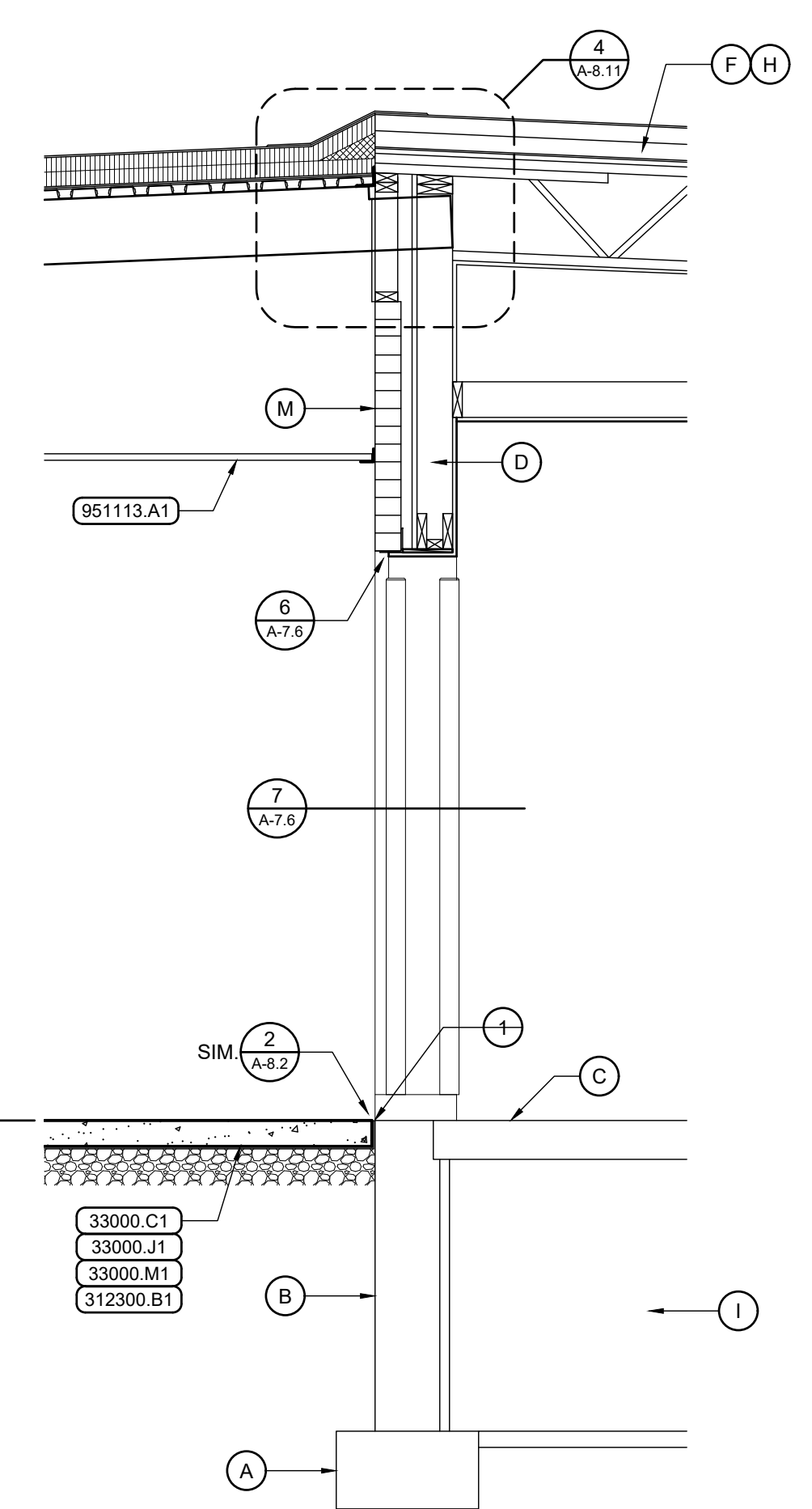

4 Wall Section
Scale: 1/2" = 1'-0"

- ### General Notes
- SEE STRUCTURAL NOTES AND EARTHWORK SPECIFICATIONS FOR STRUCTURAL FILL REQUIREMENTS BELOW CONCRETE FOOTINGS AND SLABS.
 - SEE STRUCTURAL PLANS AND DETAILS FOR JOIST, TRUSS, BEAM, AND HEADER SIZES AND SPACINGS.
 - SEE ROOM FINISH SCHEDULE, SHEET A-4.1 FOR CEILING TYPES AND HEIGHTS NOT SHOWN OR NOTED.
 - SEE SHEETS A4.2 AND A4.3 FOR WINDOW AND DOOR TYPES AND SIZES.
 - SEE SHEETS A-8.6 AND A-8.7 FOR WALL TYPES (EWT-7) (WTF-7).

- ### Reference Notes
- (A) EXISTING CONCRETE FOOTING.
 - (B) EXISTING CONCRETE FOUNDATION WALL.
 - (C) EXISTING CONCRETE FLOOR SLAB.
 - (D) EXISTING WOOD STUD WALL.
 - (E) EXISTING CONCRETE MASONRY UNIT WALL.
 - (F) EXISTING WOOD ROOF JOISTS / TRUSSES.
 - (G) EXISTING OPEN WEB STEEL ROOF JOISTS.
 - (H) EXISTING SINGLE-PLY MEMBRANE ROOF OVER RIGID INSULATION.
 - (I) EXISTING PIPE TUNNEL.
 - (J) EXISTING WOOD CEILING FRAMING.
 - (K) EXISTING DOOR AND / OR FRAME TO REMAIN. SEE DOOR SCHEDULE.
 - (L) EXISTING WINDOW TO REMAIN.
 - (M) EXISTING BRICK VENEER TO REMAIN.
 - (N) EXISTING STUCCO FASCIA AND METAL COPING TO REMAIN.
-
- (1) MATCH / ALIGN WITH EXISTING CONSTRUCTION.
 - (2) SEE STRUCTURAL FOR SIZE AND REINFORCING.
 - (3) MASTIC AS REQUIRED.
 - (4) SHIM AS REQUIRED.

Keyed Notes

DIVISION 3 - CONCRETE	
33000.A1	CONCRETE FOOTING
33000.B1	CONCRETE FOUNDATION WALL
33000.C1	CONCRETE FLOOR SLAB ON GRADE, 4" U.N.O.
33000.C2	CONCRETE SLAB ON GRADE (EXTERIOR), 4" U.N.O.
33000.J1	WELDED WIRE MESH REINFORCING
33000.M1	VAPOR RETARDER
DIVISION 6 - WOOD, PLASTICS, & COMPOSITES	
61000.A1	DIMENSION LUMBER
61000.B2	WOOD JOIST(S) 2x6 AT 16" O.C., U.N.O.
DIVISION 7 - THERMAL & MOISTURE PROTECTION	
79200.C1	LATEX JOINT SEALANT
DIVISION 8 - OPENINGS	
81113.A1	HOLLOW METAL DOOR
81416.A1	FLUSH WOOD DOOR
DIVISION 9 - FINISHES	
92900.A1	SINGLE LAYER GYPSUM BOARD, 5/8" TYPE "X" U.N.O.
92900.A4	ABUSE RESISTANT GYPSUM BOARD, 5/8" TYPE "X" U.N.O.
92900.D1	METAL CORNER BEAD
92900.D2	METAL TRIM, LC
95113.A1	SUSPENDED ACOUSTICAL PANEL CEILING, STANDARD PANELS
DIVISION 10 - SPECIALTIES	
102600.A1	CORNER GUARD, 90°, 4'-0" U.N.O.
DIVISION 31 - EARTHWORK	
312300.B1	DRAINAGE FILL COURSE, 6" THICK, 3/4" MINUS



2400 E RIVERWALK DRIVE
BOISE, IDAHO 83706
WWW.LKVARCHITECTS.COM
208.336.3443

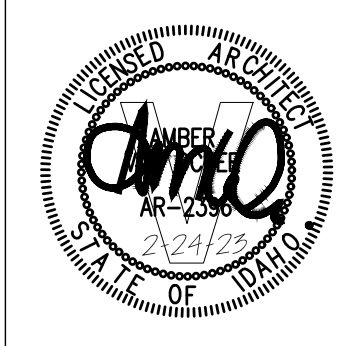

Jefferson Elementary School
Addition and Remodel
600 N. Fillmore Street, Jerome, Idaho

DATE: February 24, 2023
LKV PROJECT # -
REVISIONS:
7/28/23
DRAWN BY: MS
CHECKED BY: WT

Agency Review
DRAWING NO.
A-7.6
WALL SECTIONS

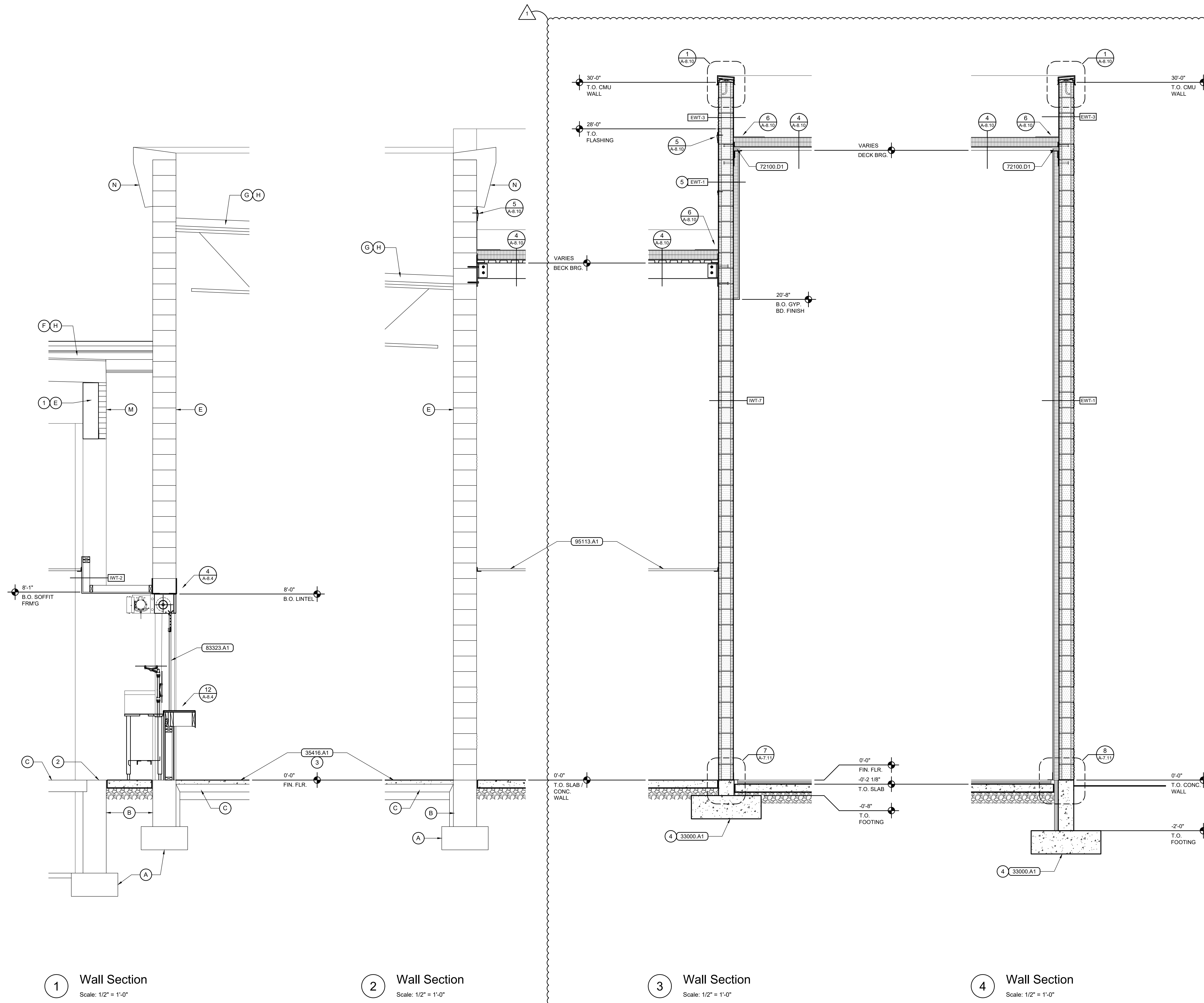

- ### General Notes
- SEE STRUCTURAL NOTES AND EARTHWORK SPECIFICATIONS FOR STRUCTURAL FILL REQUIREMENTS BELOW CONCRETE FOOTINGS AND SLABS.
 - SEE STRUCTURAL PLANS AND DETAILS FOR JOIST, TRUSS, BEAM, AND HEADER SIZES AND SPACINGS.
 - SEE ROOM FINISH SCHEDULE, SHEET A-4.1 FOR CEILING TYPES AND HEIGHTS NOT SHOWN OR NOTED.
 - SEE SHEETS A4.2 AND A4.3 FOR WINDOW AND DOOR TYPES AND SIZES.
 - SEE SHEETS A-8.6 AND A-8.7 FOR WALL TYPES (EWT-7) (IWT-7).

- ### Reference Notes
- (A) EXISTING CONCRETE FOOTING.
 - (B) EXISTING CONCRETE FOUNDATION WALL.
 - (C) EXISTING CONCRETE FLOOR SLAB.
 - (D) EXISTING WOOD STUD WALL.
 - (E) EXISTING CONCRETE MASONRY UNIT WALL.
 - (F) EXISTING WOOD ROOF JOISTS / TRUSSES.
 - (G) EXISTING OPEN WEB STEEL ROOF JOISTS.
 - (H) EXISTING SINGLE-PLY MEMBRANE ROOF OVER RIGID INSULATION.
 - (I) EXISTING PIPE TUNNEL.
 - (J) EXISTING WOOD CEILING FRAMING.
 - (K) EXISTING DOOR AND / OR FRAME TO REMAIN. SEE DOOR SCHEDULE.
 - (L) EXISTING WINDOW TO REMAIN.
 - (M) EXISTING BRICK VENEER TO REMAIN.
 - (N) EXISTING STUCCO FASCIA AND METAL COPING TO REMAIN.
-
- (1) EXISTING CONCRETE BOND BEAM.
 - (2) GRIND TOP OF EXISTING FOUNDATION WALL SMOOTH / FLUSH AS REQUIRED.
 - (3) HYDRAULIC CEMENT FILL DEPTH, APPROX. 2 1/4". FIELD VERIFY.
 - (4) SEE STRUCTURAL FOR SIZE AND REINFORCING.
 - (5) SMOOTH FACE CMU REQUIRED AT MEMBRANE ROOF FLASHING.

- ### Keyed Notes
- DIVISION 3 - CONCRETE**
- 33000.A1 CONCRETE FOOTING
 - 35416.A1 HYDRAULIC CEMENT UNDERLAYMENT
- DIVISION 7 - THERMAL & MOISTURE PROTECTION**
- 72100.D1 SAFING INSULATION, MINERAL FIBER, SEMI-RIGID FLUTE FILLER
- DIVISION 8 - OPENINGS**
- 83323.A1 OVERHEAD COILING COUNTER DOOR
- DIVISION 9 - FINISHES**
- 95113.A1 SUSPENDED ACOUSTICAL PANEL CEILING, STANDARD PANELS

1 Wall Section
Scale: 1/2" = 1'-0"

2 Wall Section
Scale: 1/2" = 1'-0"

3 Wall Section
Scale: 1/2" = 1'-0"

4 Wall Section
Scale: 1/2" = 1'-0"



2400 E RIVERWALK DRIVE
BOISE, IDAHO 83706
WWW.LKVARCHITECTS.COM
208.336.3443

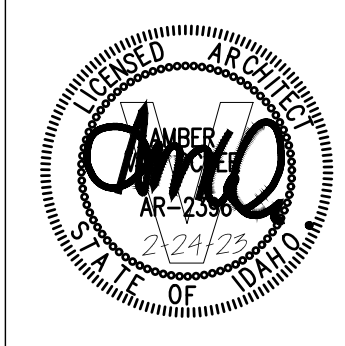

**Jefferson Elementary School
Addition and Remodel**
600 N. Fillmore Street, Jerome, Idaho

DATE: February 24, 2023
LKV PROJECT #:
REVISIONS:
7/28/23

DRAWN BY: MS
CHECKED BY: WT

Agency Review

DRAWING NO.
A-7.7
WALL SECTIONS

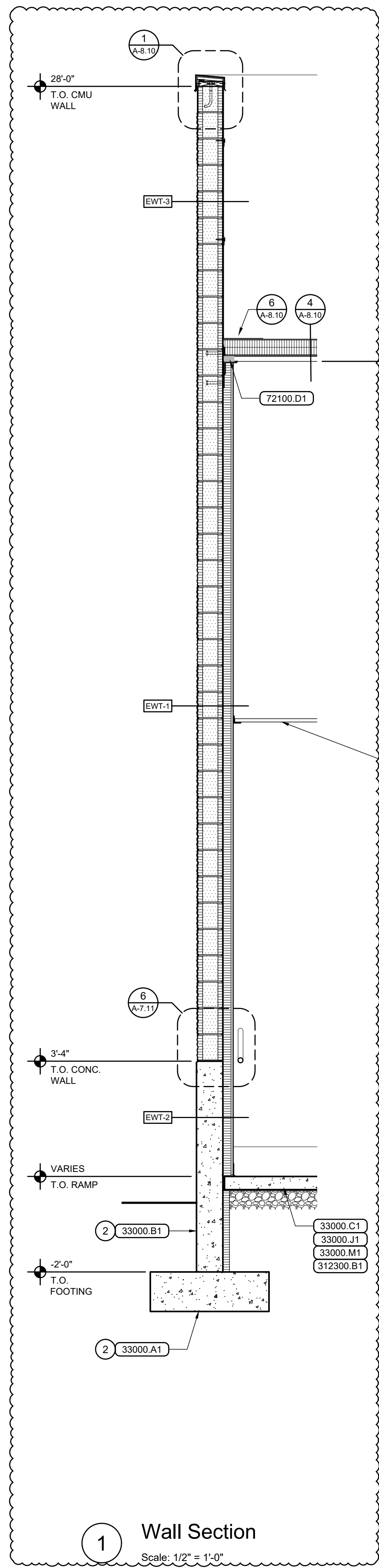

1 Wall Section
Scale: 1/2" = 1'-0"

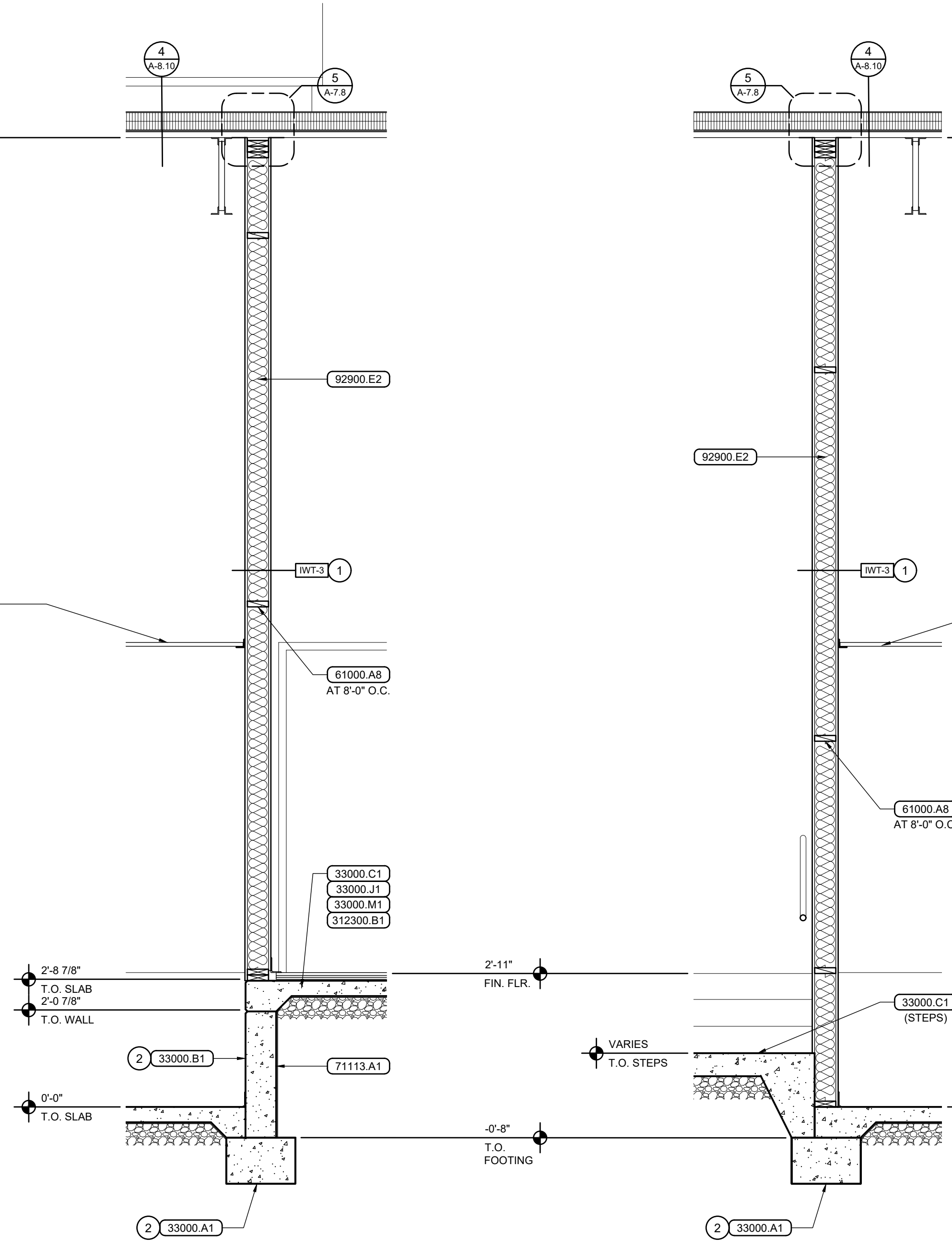

2 Wall Section
Scale: 1/2" = 1'-0"

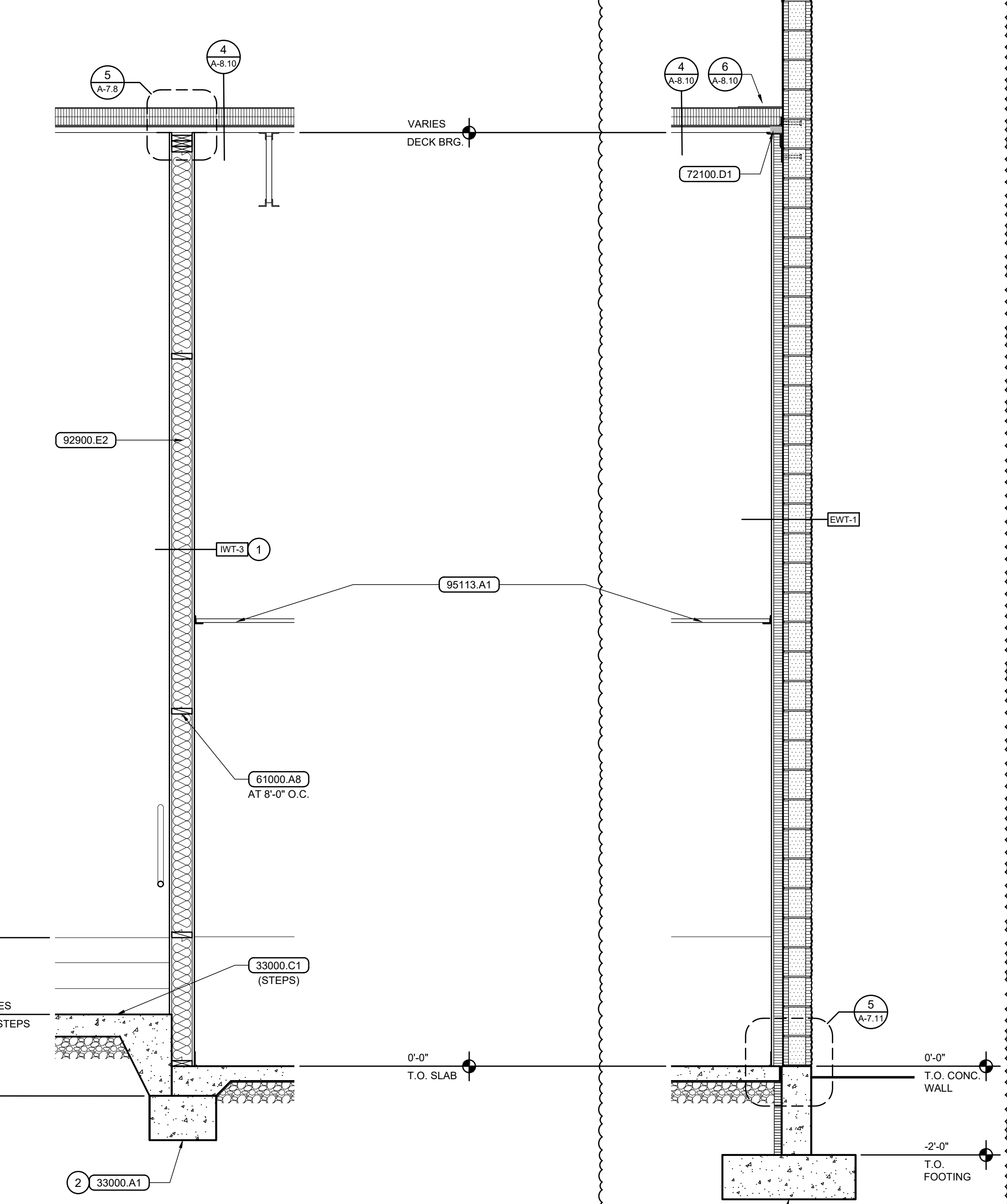

3 Wall Section
Scale: 1/2" = 1'-0"

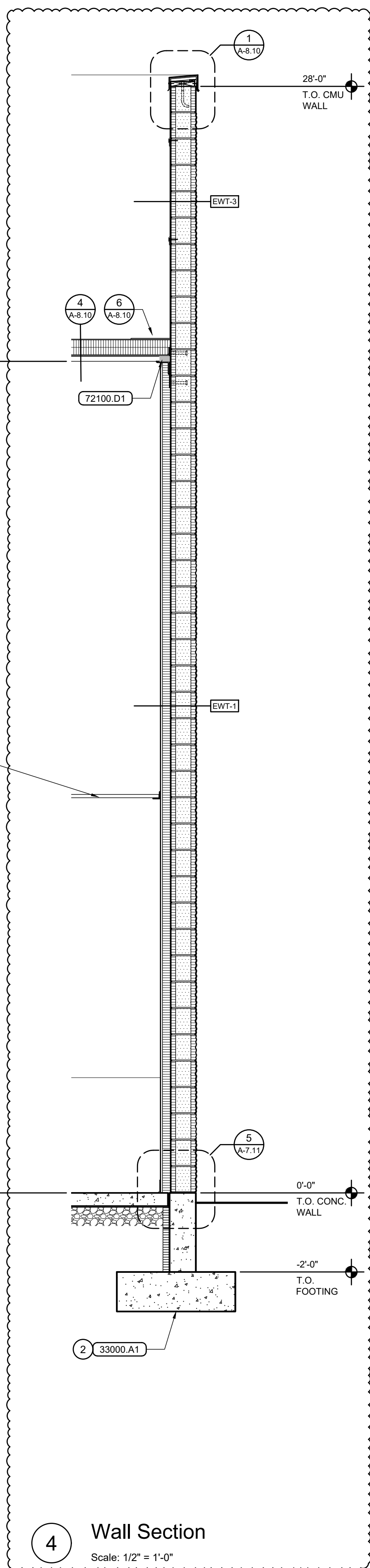

4 Wall Section
Scale: 1/2" = 1'-0"

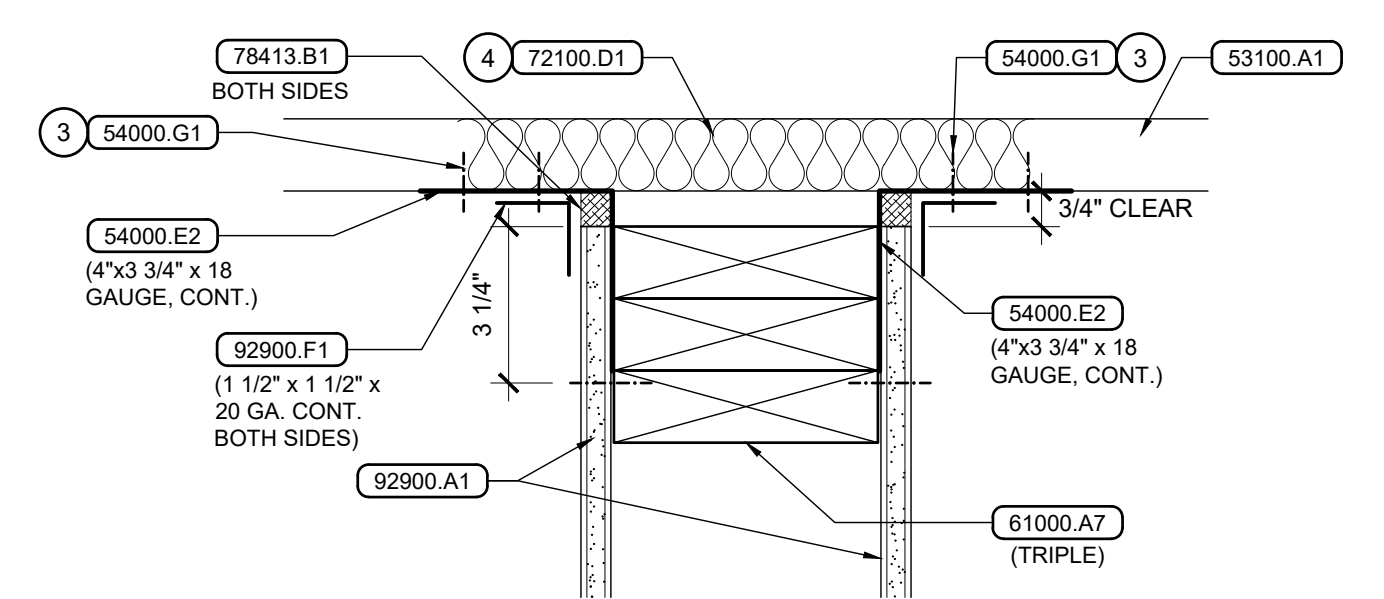

5 Partition Termination
Scale: 3" = 1'-0"

- ### General Notes
- SEE STRUCTURAL NOTES AND EARTHWORK SPECIFICATIONS FOR STRUCTURAL FILL REQUIREMENTS BELOW CONCRETE FOOTINGS AND SLABS.
 - SEE STRUCTURAL PLANS AND DETAILS FOR JOIST, TRUSS, BEAM, AND HEADER SIZES AND SPACINGS.
 - SEE ROOM FINISH SCHEDULE, SHEET A-4.1 FOR CEILING TYPES AND HEIGHTS NOT SHOWN OR NOTED.
 - SEE SHEETS A4.2 AND A4.3 FOR WINDOW AND DOOR TYPES AND SIZES.
 - SEE SHEETS A-8.6 AND A-8.7 FOR WALL TYPES (EWT-7) (IWT-7).

- ### Reference Notes
- 1-HOUR FIRE BARRIER. SEE SHEET A-1.1 FOR ASSEMBLY REQUIREMENTS.
 - SEE STRUCTURAL FOR SIZE AND REINFORCING.
 - (2) ALTERNATING ROWS, 1 1/2" SELF-TAPPING SCREWS AT 24" O.C.
 - INSTALL 12" LONG TIGHT-FITTING PIECE OF FLUTE FILLER IN EACH FLUTE.

- ### Keyed Notes
- DIVISION 3 - CONCRETE**
- 33000.A1 CONCRETE FOOTING
 - 33000.B1 CONCRETE FOUNDATION WALL
 - 33000.C1 CONCRETE FLOOR SLAB ON GRADE, 4" U.N.O.
 - 33000.J1 WELDED WIRE MESH REINFORCING
 - 33000.M1 VAPOR RETARDER
- DIVISION 5 - METALS**
- 53100.A1 STEEL ROOF DECK, 1 1/2", 20 GAUGE, TYPE B U.N.O.
 - 54000.E2 CONT. SHEET METAL BREAK SHAPE, SIZE & GAUGE AS NOTED
 - 54000.G1 SCREW(S)
- DIVISION 6 - WOOD, PLASTICS, & COMPOSITES**
- 61000.A7 DBL. 2x WOOD TOP PLATE TO MATCH STUD WIDTH, U.N.O.
 - 61000.A8 SOLID BLOCKING / BRIDGING
- DIVISION 7 - THERMAL & MOISTURE PROTECTION**
- 71113.A1 BITUMINOUS DAMPROOFING
 - 72100.D1 SAFING INSULATION, MINERAL FIBER, SEMI-RIGID FLUTE FILLER
 - 78413.B1 FIRE CAULK
- DIVISION 9 - FINISHES**
- 92900.A1 SINGLE LAYER GYPSUM BOARD, 5/8" TYPE "X" U.N.O.
 - 92900.E2 SOUND ATTENUATION BLANKET(S) 5 1/2"
 - 92900.F1 CONTINUOUS SHEET METAL BREAK SHAPE, SIZE AND GAUGE AS NOTED
 - 95113.A1 SUSPENDED ACOUSTICAL PANEL CEILING, STANDARD PANELS
- DIVISION 31 - EARTHWORK**
- 312300.B1 DRAINAGE FILL COURSE, 6" THICK, 3/4" MINUS

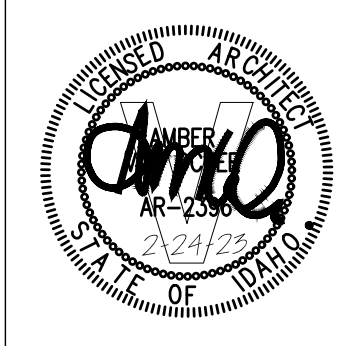

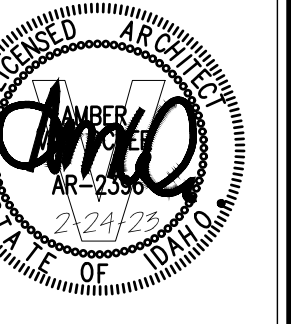

- ### General Notes
- SEE STRUCTURAL NOTES AND EARTHWORK SPECIFICATIONS FOR STRUCTURAL FILL REQUIREMENTS BELOW CONCRETE FOOTINGS AND SLABS.
 - SEE STRUCTURAL PLANS AND DETAILS FOR JOIST, TRUSS, BEAM, AND HEADER SIZES AND SPACINGS.
 - SEE ROOM FINISH SCHEDULE, SHEET A-4.1 FOR CEILING TYPES AND HEIGHTS NOT SHOWN OR NOTED.
 - SEE SHEETS A4.2 AND A4.3 FOR WINDOW AND DOOR TYPES AND SIZES.
 - SEE SHEETS A-8.6 AND A-8.7 FOR WALL TYPES (EWT-2) (IWT-7).

- ### Reference Notes
- (A) EXISTING CONCRETE FOOTING.
 - (B) EXISTING CONCRETE FOUNDATION WALL.
 - (C) EXISTING CONCRETE FLOOR SLAB.
 - (D) EXISTING WOOD STUD WALL.
 - (E) EXISTING CONCRETE MASONRY UNIT WALL.
 - (F) EXISTING WOOD ROOF JOISTS / TRUSSES.
 - (G) EXISTING OPEN WEB STEEL ROOF JOISTS.
 - (H) EXISTING SINGLE-PLY MEMBRANE ROOF OVER RIGID INSULATION.
 - (I) EXISTING PIPE TUNNEL.
 - (J) EXISTING WOOD CEILING FRAMING.
 - (K) EXISTING DOOR AND / OR FRAME TO REMAIN. SEE DOOR SCHEDULE.
 - (L) EXISTING WINDOW TO REMAIN.
 - (M) EXISTING BRICK VENEER TO REMAIN.
 - (N) EXISTING STUCCO FASCIA AND METAL COPING TO REMAIN.
- ① 5/8" DIA. THREADED STUD ON BEAM AT 48" O.C.
 - ② SEE STRUCTURAL FOR SIZE AND REINFORCING.
 - ③ SMOOTH FACE CMU REQUIRED AT MEMBRANE ROOF FLASHING.

- ### Keyed Notes
- DIVISION 3 - CONCRETE**
- 33000 A1 CONCRETE FOOTING
 - 33000 B1 CONCRETE FOUNDATION WALL
 - 33000 C1 CONCRETE FLOOR SLAB ON GRADE, 4" U.N.O.
 - 33000 J1 WELDED WIRE MESH REINFORCING
 - 33000 M1 VAPOR RETARDER
- DIVISION 6 - WOOD, PLASTICS, & COMPOSITES**
- 61000 A1 DIMENSION LUMBER
 - 61000 A5 2x P.T. WOOD SILL PLATE TO MATCH STUD WIDTH, U.N.O.
 - 61000 A9 DIMENSION LUMBER BEAM / HEADER / LEDGER
 - 61000 B2 WOOD JOIST(S) 2x6 AT 16" O.C., U.N.O.
- DIVISION 7 - THERMAL & MOISTURE PROTECTION**
- 71113 A1 BITUMINOUS DAMPROOFING
 - 72100 D1 SAFFING INSULATION, MINERAL FIBER, SEMI-RIGID FLUTE FILLER
- DIVISION 8 - OPENINGS**
- 81416 A1 FLUSH WOOD DOOR
 - 84113 A1 ALUMINUM STOREFRONT WINDOW FRAMING
- DIVISION 9 - FINISHES**
- 92900 A1 SINGLE LAYER GYPSUM BOARD, 5/8" TYPE "X" U.N.O.
 - 92900 A4 ABUSE RESISTANT GYPSUM BOARD, 5/8" TYPE "X" U.N.O.
 - 92900 E2 SOUND ATTENUATION BLANKET(S) 5 1/2"
 - 95113 A1 SUSPENDED ACOUSTICAL PANEL CEILING, STANDARD PANELS
- DIVISION 31 - EARTHWORK**
- 312300 B1 DRAINAGE FILL COURSE, 6" THICK, 3/4" MINUS

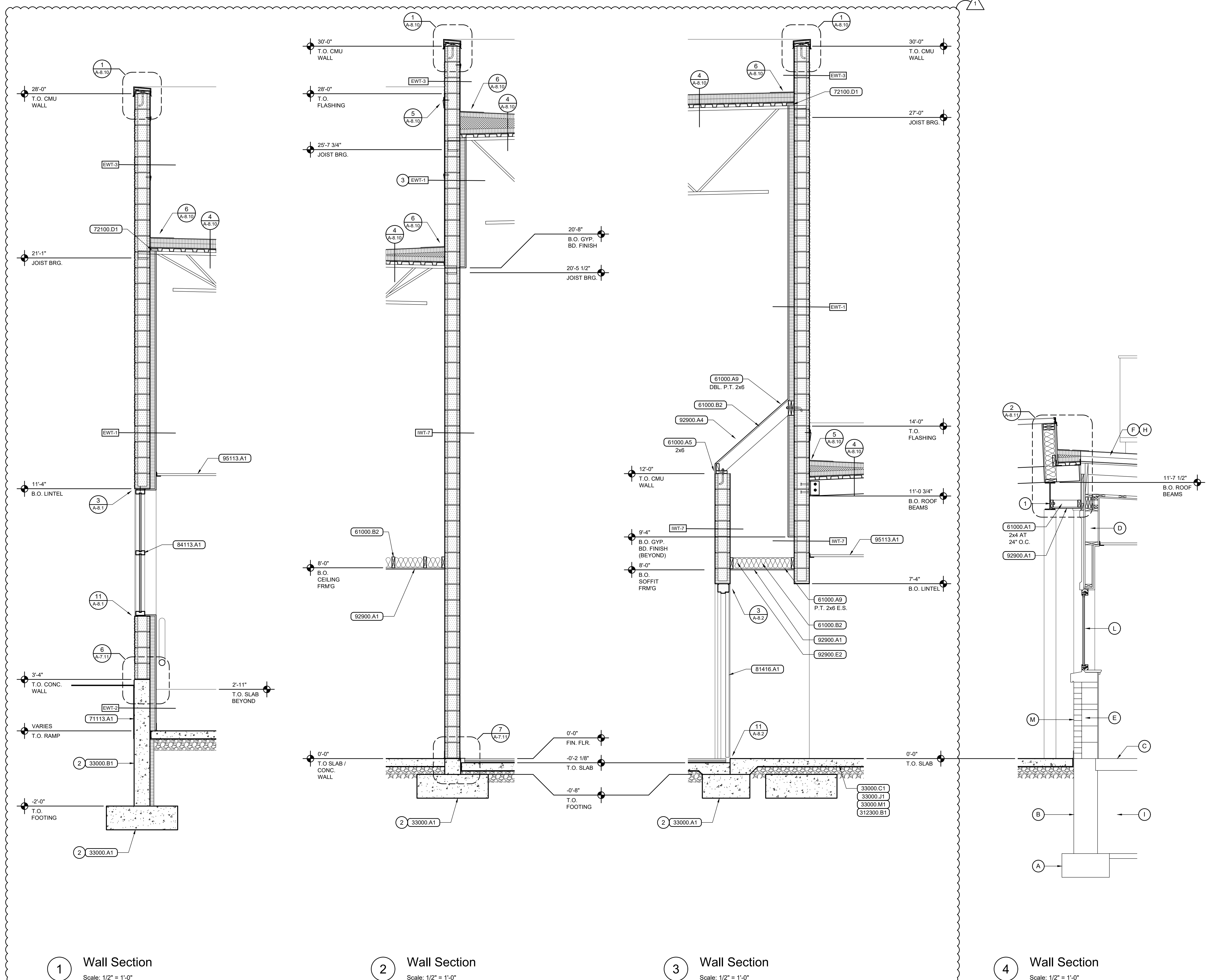

1 Wall Section
Scale: 1/2" = 1'-0"

2 Wall Section
Scale: 1/2" = 1'-0"

3 Wall Section
Scale: 1/2" = 1'-0"

4 Wall Section
Scale: 1/2" = 1'-0"

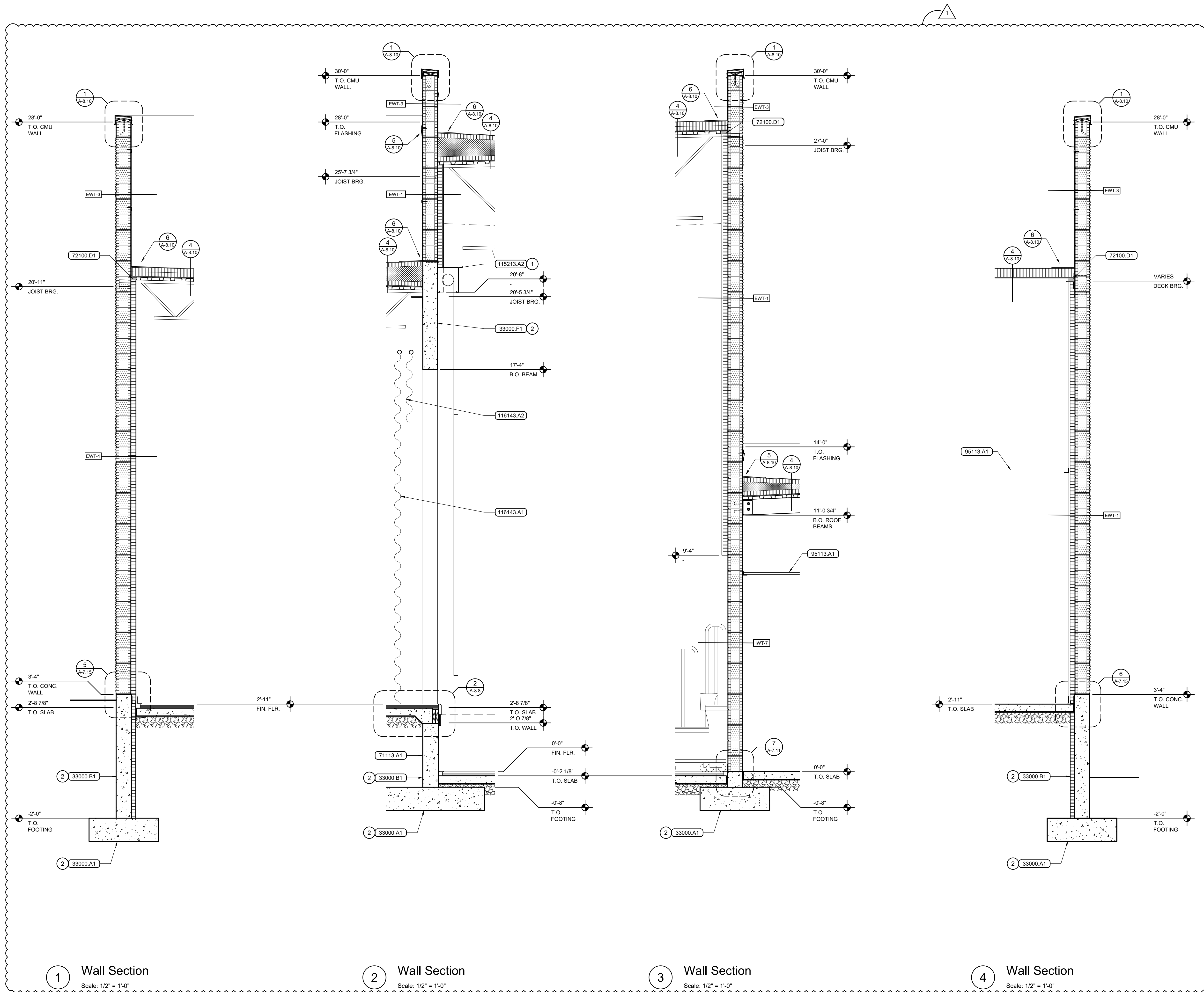

- ### General Notes
- SEE STRUCTURAL NOTES AND EARTHWORK SPECIFICATIONS FOR STRUCTURAL FILL REQUIREMENTS BELOW CONCRETE FOOTINGS AND SLABS.
 - SEE STRUCTURAL PLANS AND DETAILS FOR JOIST, TRUSS, BEAM, AND HEADER SIZES AND SPACINGS.
 - SEE ROOM FINISH SCHEDULE, SHEET A-4.1 FOR CEILING TYPES AND HEIGHTS NOT SHOWN OR NOTED.
 - SEE SHEETS A4.2 AND A4.3 FOR WINDOW AND DOOR TYPES AND SIZES.
 - SEE SHEETS A-8.6 AND A-8.7 FOR WALL TYPES (EWT-7) (IWT-7).

- ### Reference Notes
- POSITION SCREEN HOUSING AT TOP OF LINTEL.
 - SEE STRUCTURAL FOR SIZE AND REINFORCING.

Keyed Notes

DIVISION 3 - CONCRETE	
33000.A1	CONCRETE FOOTING
33000.B1	CONCRETE FOUNDATION WALL
33000.F1	CONCRETE BEAM / LINTEL
DIVISION 7 - THERMAL & MOISTURE PROTECTION	
71113.A1	BITUMINOUS DAMPROOFING
72100.D1	SAFING INSULATION, MINERAL FIBER, SEMI-RIGID FLUTE FILLER
DIVISION 9 - FINISHES	
95113.A1	SUSPENDED ACOUSTICAL PANEL CEILING, STANDARD PANELS
DIVISION 11 - EQUIPMENT	
115213.A2	PROJECTION SCREEN, ELECTRIC, SIZE AS NOTED
116143.A1	PROSCENIUM CURTAIN
116143.A2	VALANCE CURTAIN

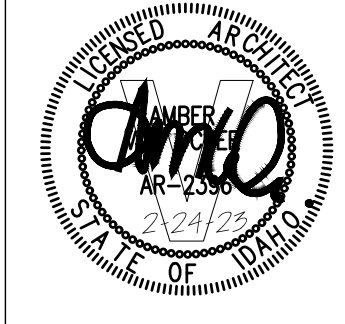

**Jefferson Elementary School
Addition and Remodel**
 600 N. Fillmore Street, Jerome, Idaho

DATE: February 24, 2023
 LKV PROJECT #.:
 REVISIONS:
 7/28/23
 DRAWN BY: MS
 CHECKED BY: WT

Agency Review
 DRAWING NO.
A-7.10
 WALL SECTIONS

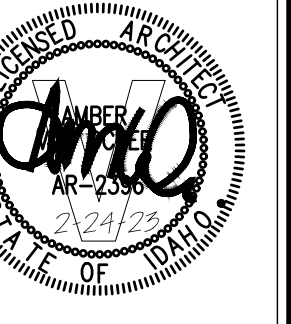

- ### General Notes
- SEE STRUCTURAL NOTES AND EARTHWORK SPECIFICATIONS FOR STRUCTURAL FILL REQUIREMENTS BELOW CONCRETE FOOTINGS AND SLABS.
 - SEE STRUCTURAL PLANS AND DETAILS FOR JOIST, TRUSS, BEAM, AND HEADER SIZES AND SPACINGS.
 - SEE ROOM FINISH SCHEDULE, SHEET A-4.1 FOR CEILING TYPES AND HEIGHTS NOT SHOWN OR NOTED.
 - SEE SHEETS A4.2 AND A4.3 FOR WINDOW AND DOOR TYPES AND SIZES.
 - SEE SHEETS A-8.6 AND A-8.7 FOR WALL TYPES (EWT-7) (IWT-7).

- ### Reference Notes
- (A) EXISTING CONCRETE FOOTING.
 - (B) EXISTING CONCRETE FOUNDATION WALL.
 - (C) EXISTING CONCRETE FLOOR SLAB.
 - (D) EXISTING WOOD STUD WALL.
 - (E) EXISTING CONCRETE MASONRY UNIT WALL.
 - (F) EXISTING WOOD ROOF JOISTS / TRUSSES.
 - (G) EXISTING OPEN WEB STEEL ROOF JOISTS.
 - (H) EXISTING SINGLE-PLY MEMBRANE ROOF OVER RIGID INSULATION.
 - (I) EXISTING PIPE TUNNEL.
 - (J) EXISTING WOOD CEILING FRAMING.
 - (K) EXISTING DOOR AND / OR FRAME TO REMAIN. SEE DOOR SCHEDULE.
 - (L) EXISTING WINDOW TO REMAIN.
 - (M) EXISTING BRICK VENEER TO REMAIN.
 - (N) EXISTING STUCCO FASCIA AND METAL COPING TO REMAIN.
- MATCH / ALIGN WITH EXISTING CONSTRUCTION.
 - GRIND TOP OF EXISTING FOUNDATION WALL SMOOTH / FLUSH AS REQUIRED.
 - SEE CIVIL / LANDSCAPE DRAWINGS FOR PAVING / MOWSTRIP MATERIAL AND ELEVATIONS.
 - SEE WALL SECTIONS FOR ELEVATIONS AND STRUCTURAL FOR REINFORCING.
 - TURN UP VAPOR RETARDER TO TOP OF SLAB AND SEAL TO WALL WITH URETHANE SEALANT.
 - 3/8" CHAMFER.
 - SEE ROOM FINISH SCHEDULE AND WALL SECTIONS FOR REQUIRED WALL FINISH.
 - ALIGN INSIDE FACE OF CMU WITH INSIDE FACE OF CONCRETE.

- ### Keyed Notes
- DIVISION 3 - CONCRETE**
- 33000.B1 CONCRETE FOUNDATION WALL
 - 33000.C1 CONCRETE FLOOR SLAB ON GRADE, 4" U.N.O.
 - 33000.C2 CONCRETE SLAB ON GRADE (EXTERIOR), 4" U.N.O.
 - 33000.J1 WELDED WIRE MESH REINFORCING
 - 33000.M1 VAPOR RETARDER
- DIVISION 4 - MASONRY**
- 42000.B1 CONCRETE MASONRY UNIT(S) SPLIT FACE, 8x8x16
 - 42000.A1 CONCRETE MASONRY UNIT(S) SMOOTH FACE, 8x8x16
 - 42000.H2 SOLID GROUT
- DIVISION 6 - WOOD, PLASTICS, & COMPOSITES**
- 61000.A8 SOLID BLOCKING / BRIDGING
 - 61000.B1 WOOD JOIST(S) 2x8 AT 16" O.C., U.N.O.
 - 61753.A3 PRE-ENGINEERED WOOD ROOF TRUSS(ES) - PARALLEL CHORD - AT 24" O.C. U.N.O.
- DIVISION 7 - THERMAL & MOISTURE PROTECTION**
- 71113.A1 BITUMINOUS DAMPROOFING
 - 72100.A1 RIGID FOUNDATION WALL INSULATION - 2" EXTRUDED POLYSTYRENE, U.N.O.
 - 72100.A2 RIGID WALL INSULATION PANELS - EXPANDED POLYSTYRENE, 2 1/2" U.N.O. INTEGRALLY FURRED
- DIVISION 9 - FINISHES**
- 92900.A1 SINGLE LAYER GYPSUM BOARD, 5/8" TYPE "X" U.N.O.
 - 92900.A4 ABUSE RESISTANT GYPSUM BOARD, 5/8" TYPE "X" U.N.O.
 - 92900.F1 CONTINUOUS SHEET METAL BREAK SHAPE, SIZE AND GAUGE AS NOTED
 - 96466.A1 HARDWOOD FLOORING, 3/4"
 - 96466.E1 VAPOR BARRIER
 - 96466.F1 VENTED BASE
 - 95113.A1 SUSPENDED ACOUSTICAL PANEL CEILING, STANDARD PANELS
- DIVISION 31 - EARTHWORK**
- 312300.B1 DRAINAGE FILL COURSE, 6" THICK, 3/4" MINUS

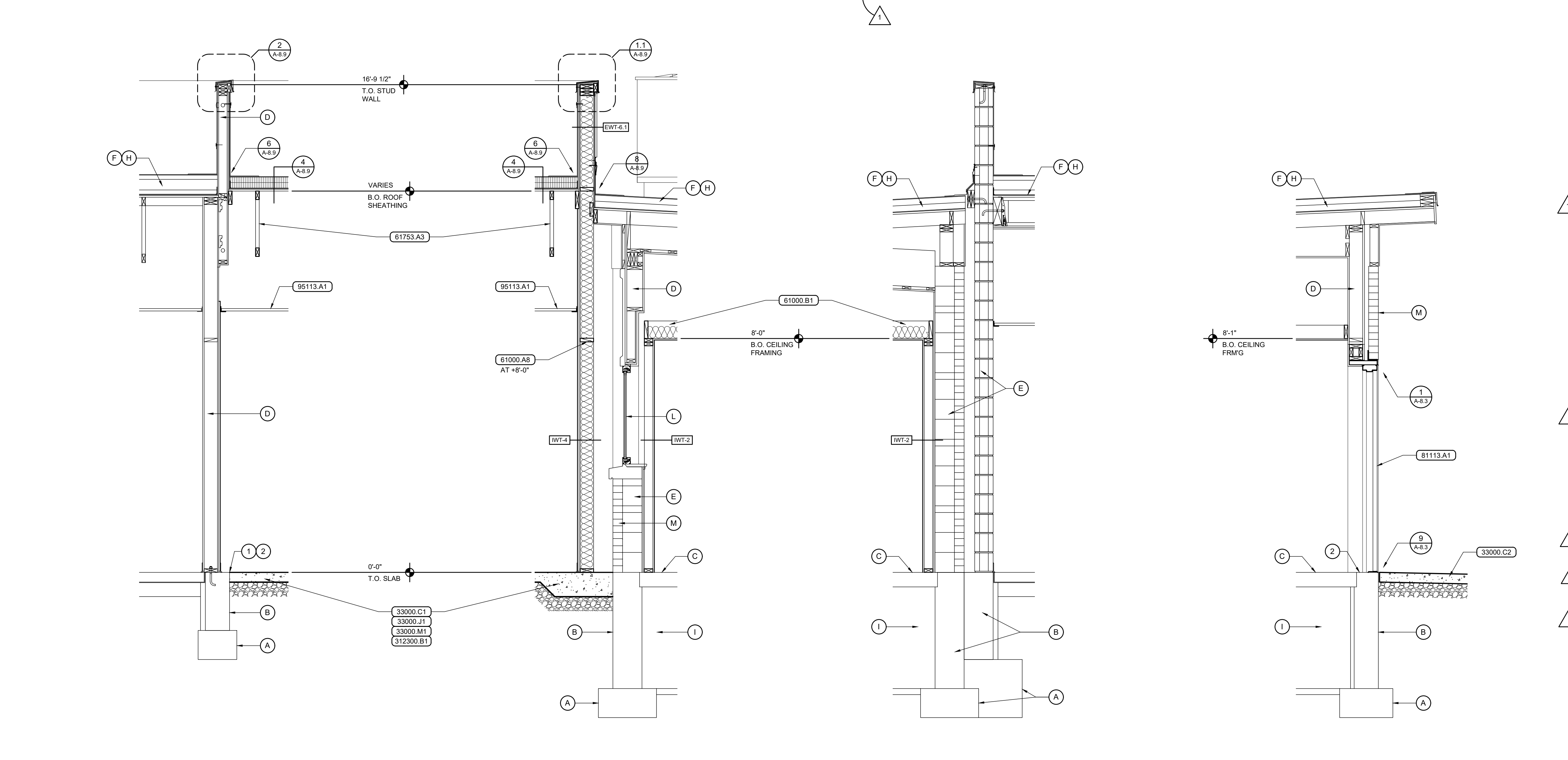
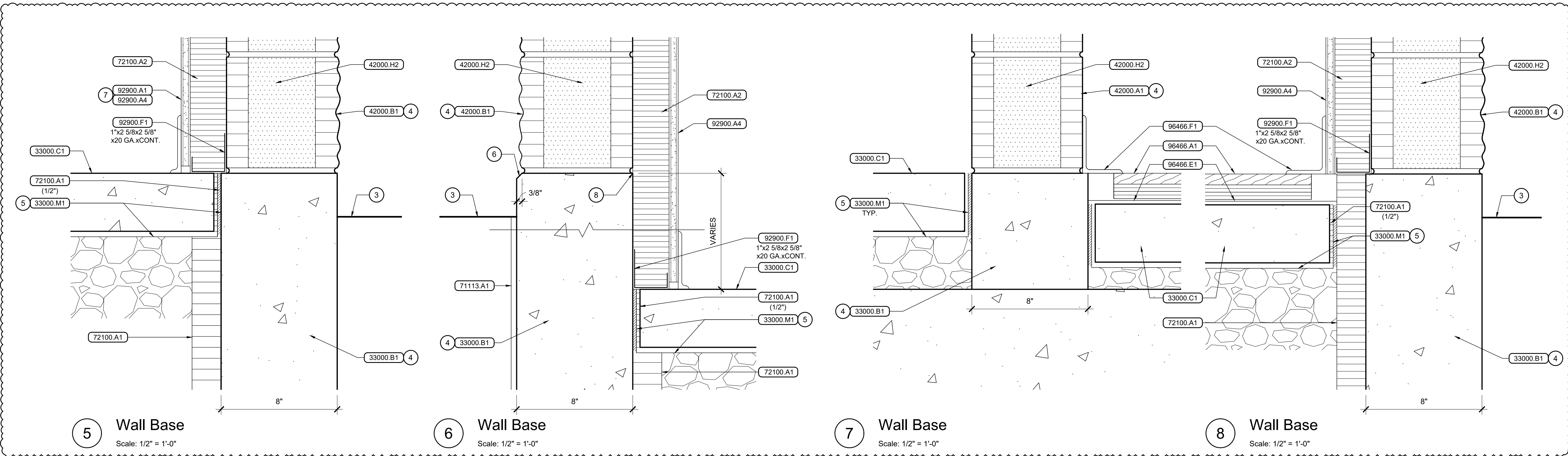

1 Wall Section
Scale: 1/2" = 1'-0"

2 Wall Section
Scale: 1/2" = 1'-0"

3 Wall Section
Scale: 1/2" = 1'-0"

4 Wall Section
Scale: 1/2" = 1'-0"

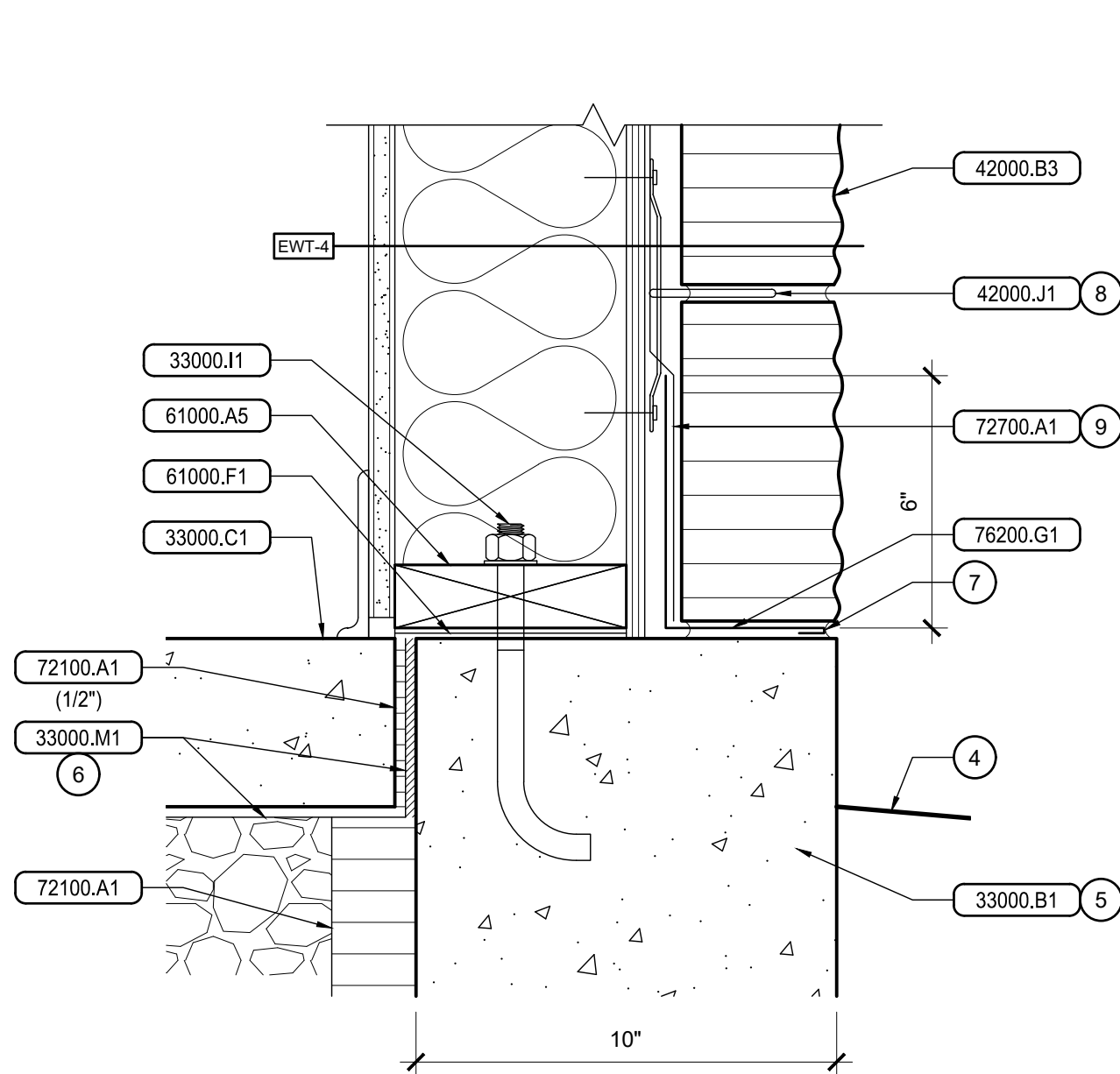

5 Wall Base
Scale: 3" = 1'-0"

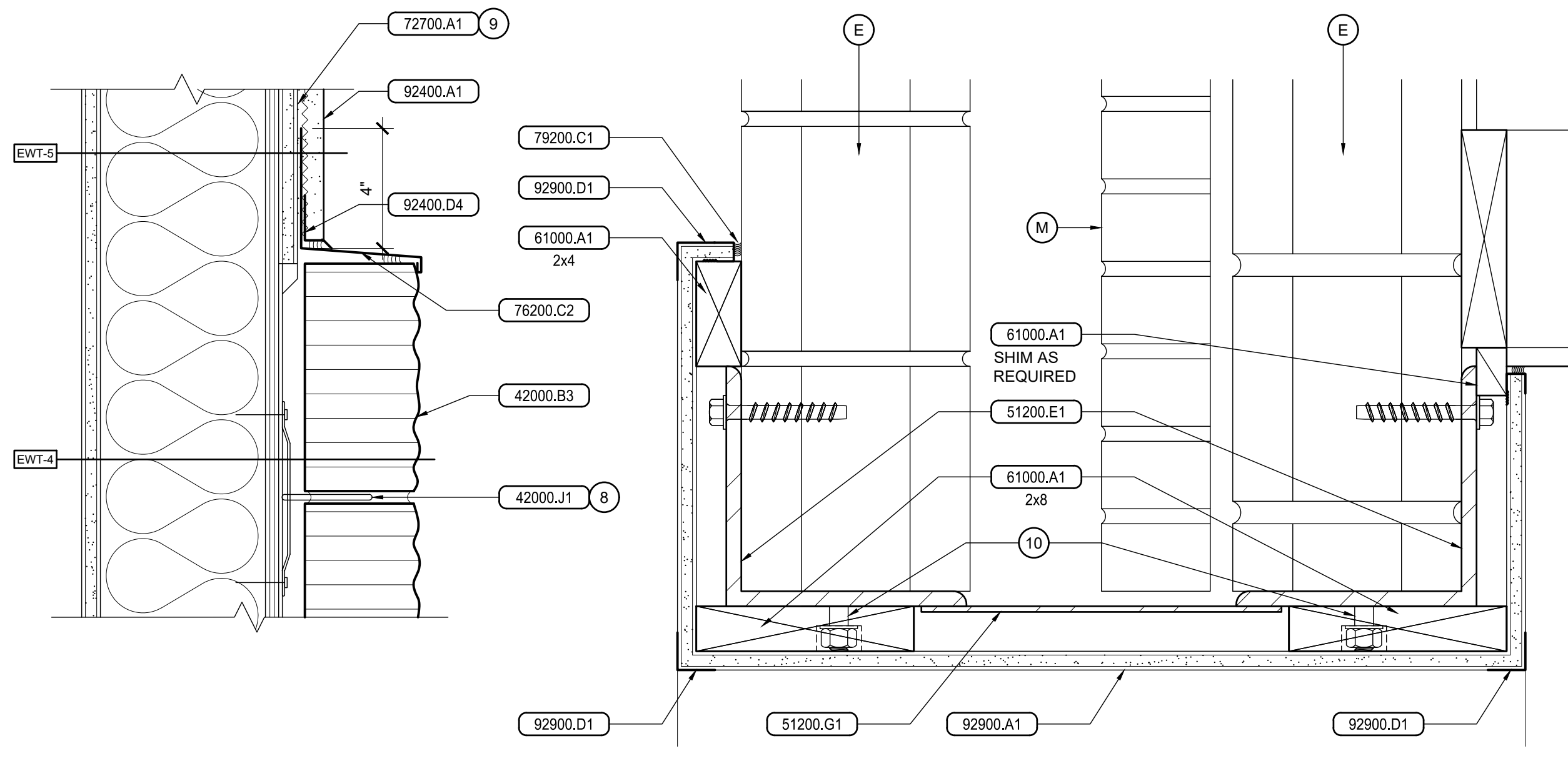

6 Wall Flashing
Scale: 3" = 1'-0"

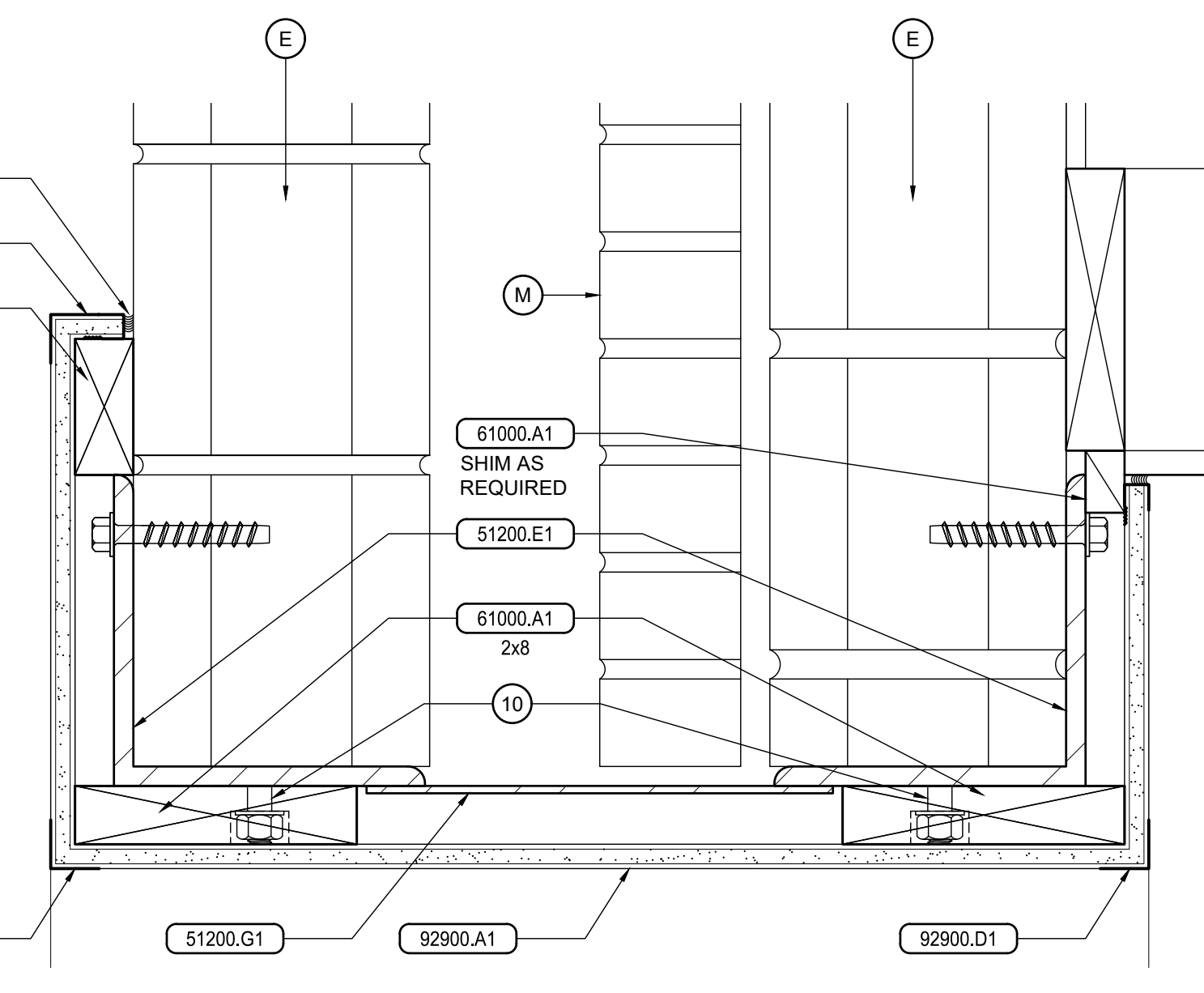

7 Head Detail
Scale: 3" = 1'-0"

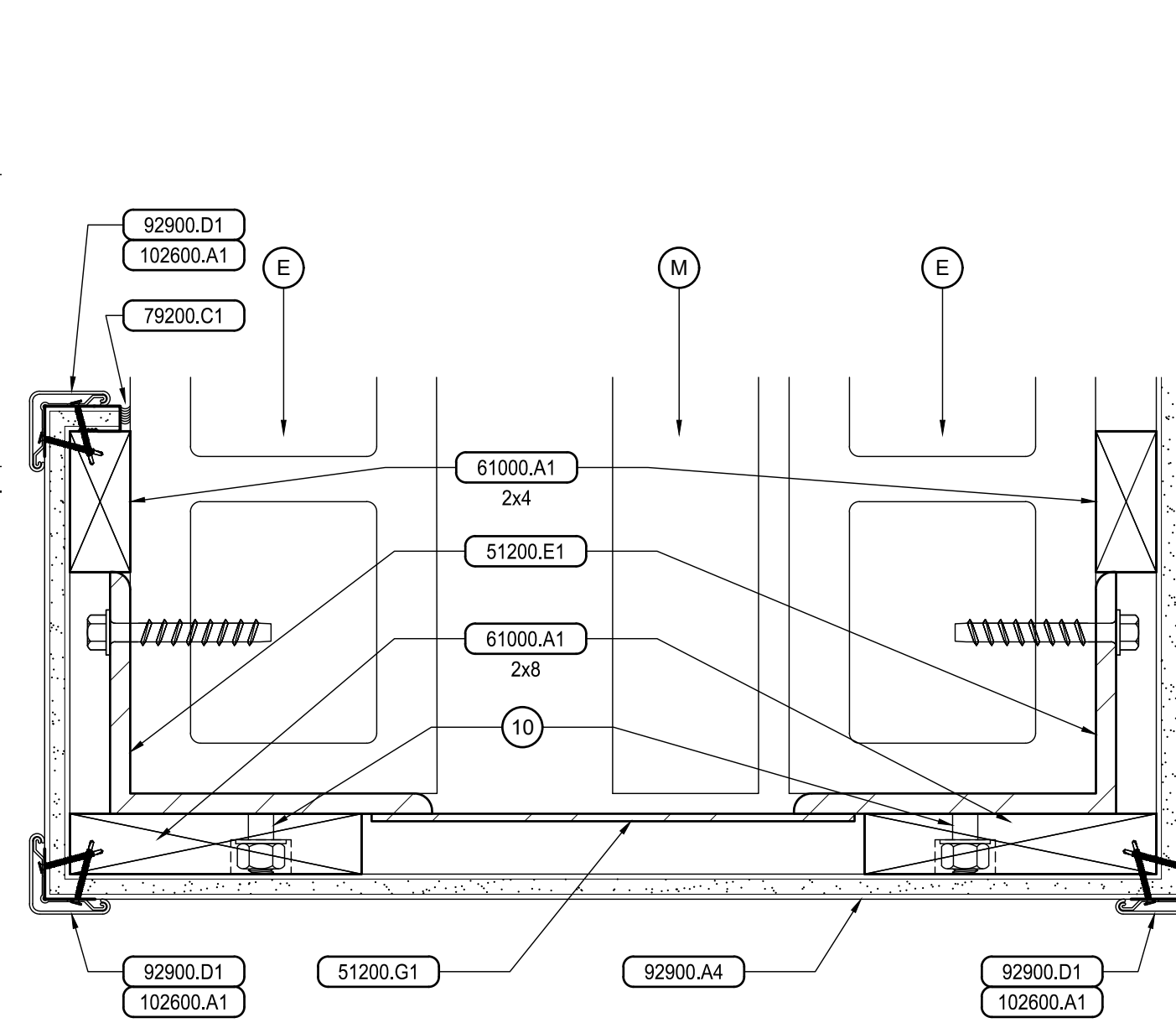

8 Jamb Detail
Scale: 3" = 1'-0"

- ### General Notes
- SEE STRUCTURAL NOTES AND EARTHWORK SPECIFICATIONS FOR STRUCTURAL FILL REQUIREMENTS BELOW CONCRETE FOOTINGS AND SLABS.
 - SEE STRUCTURAL PLANS AND DETAILS FOR JOIST, TRUSS, BEAM, AND HEADER SIZES AND SPACINGS.
 - SEE ROOM FINISH SCHEDULE, SHEET A-4.1 FOR CEILING TYPES AND HEIGHTS NOT SHOWN OR NOTED.
 - SEE SHEETS A4.2 AND A4.3 FOR WINDOW AND DOOR TYPES AND SIZES.
 - SEE SHEETS A-8.6 AND A-8.7 FOR WALL TYPES (EWT-7) (IWT-7).

- ### Reference Notes
- (A) EXISTING CONCRETE FOOTING.
 - (B) EXISTING CONCRETE FOUNDATION WALL.
 - (C) EXISTING CONCRETE FLOOR SLAB.
 - (D) EXISTING WOOD STUD WALL.
 - (E) EXISTING CONCRETE MASONRY UNIT WALL.
 - (F) EXISTING WOOD ROOF JOISTS / TRUSSES.
 - (G) EXISTING OPEN WEB STEEL ROOF JOISTS.
 - (H) EXISTING SINGLE-PLY MEMBRANE ROOF OVER RIGID INSULATION.
 - (I) EXISTING PIPE TUNNEL.
 - (J) EXISTING WOOD CEILING FRAMING.
 - (K) EXISTING DOOR AND / OR FRAME TO REMAIN. SEE DOOR SCHEDULE.
 - (L) EXISTING WINDOW TO REMAIN.
- MATCH / ALIGN WITH EXISTING CONSTRUCTION.
 - GRIND TOP OF EXISTING FOUNDATION WALL SMOOTH / FLUSH AS REQUIRED.
 - SEE STRUCTURAL FOR SIZE AND REINFORCING.
 - SEE CIVIL / LANDSCAPE DRAWINGS FOR PAVING / MOWSTRIP MATERIAL AND ELEVATIONS.
 - SEE WALL SECTIONS FOR ELEVATIONS AND STRUCTURAL FOR REINFORCING.
 - TURN UP VAPOR RETARDER TO TOP OF SLAB AND SEAL TO WALL WITH URETHANE SEALANT.
 - WEEP HOLES AT 32" O.C. ABOVE FLASHING.
 - 16" O.C. VERTICAL AND HORIZONTAL ATTACH TO WALL STUDS.
 - LAP INFILTRATION BARRIER OVER VERTICAL LEG OF BASE FLASHING.
 - 5/8" DIA. x 1 1/2" THREADED STUDS AT 24" O.C.

- ### Keyed Notes
- DIVISION 3 - CONCRETE**
- 33000.A1 CONCRETE FOOTING
 - 33000.B1 CONCRETE FOUNDATION WALL
 - 33000.C1 CONCRETE FLOOR SLAB ON GRADE, 4" U.N.O.
 - 33000.I1 ANCHOR BOLT(S)
 - 33000.J1 WELDED WIRE MESH REINFORCING
 - 33000.M1 VAPOR RETARDER
- DIVISION 4 - MASONRY**
- 42000.B3 CONCRETE MASONRY UNIT(S) SPLIT FACE, 4x8x16
 - 42000.J1 VENEER TIE(S)
- DIVISION 5 - METALS**
- 51200.E1 STEEL ANGLE
 - 51200.G1 STEEL PLATE
- DIVISION 6 - WOOD, PLASTICS, & COMPOSITES**
- 61000.A1 DIMENSION LUMBER
 - 61000.A5 2x P.T. WOOD SILL PLATE TO MATCH STUD WIDTH, U.N.O.
 - 61000.A8 SOLID BLOCKING / BRIDGING
 - 61000.B1 WOOD JOIST(S) 2x8 AT 16" O.C., U.N.O.
 - 61000.F1 SILL SEALER GASKET
 - 61753.A3 PRE-ENGINEERED WOOD ROOF TRUSS(ES) - PARALLEL CHORD - AT 24" O.C. U.N.O.
- DIVISION 7 - THERMAL & MOISTURE PROTECTION**
- 72100.A1 RIGID FOUNDATION WALL INSULATION - 2" EXTRUDED POLYSTYRENE, U.N.O.
 - 72700.A1 INFILTRATION / AIR BARRIER, SHEET MEMBRANE
 - 76200.C2 PRE-FINISHED METAL FLASHING, 24 GA.
 - 76200.G1 BASE FLASHING, 26 GA. GALV.
 - 79200.C1 LATEX JOINT SEALANT
- DIVISION 9 - FINISHES**
- 92400.A1 EXTERIOR PORTLAND CEMENT STUCCO SYSTEM, 7/8"
 - 92400.D4 GALVANIZED STEEL BASE TERMINATION STRIP
 - 92900.A1 SINGLE LAYER GYPSUM BOARD, 5/8" TYPE "X" U.N.O.
 - 92900.A4 ABUSE RESISTANT GYPSUM BOARD, 5/8"
 - 92900.D1 METAL CORNER BEAD
 - 95113.A1 SUSPENDED ACOUSTICAL PANEL CEILING, STANDARD PANELS
- DIVISION 10 - SPECIALTIES**
- 102600.A1 CORNER GUARD, 90°, 4'-0" U.N.O.
- DIVISION 31 - EARTHWORK**
- 312300.B1 DRAINAGE FILL COURSE, 6" THICK, 3/4" MINUS

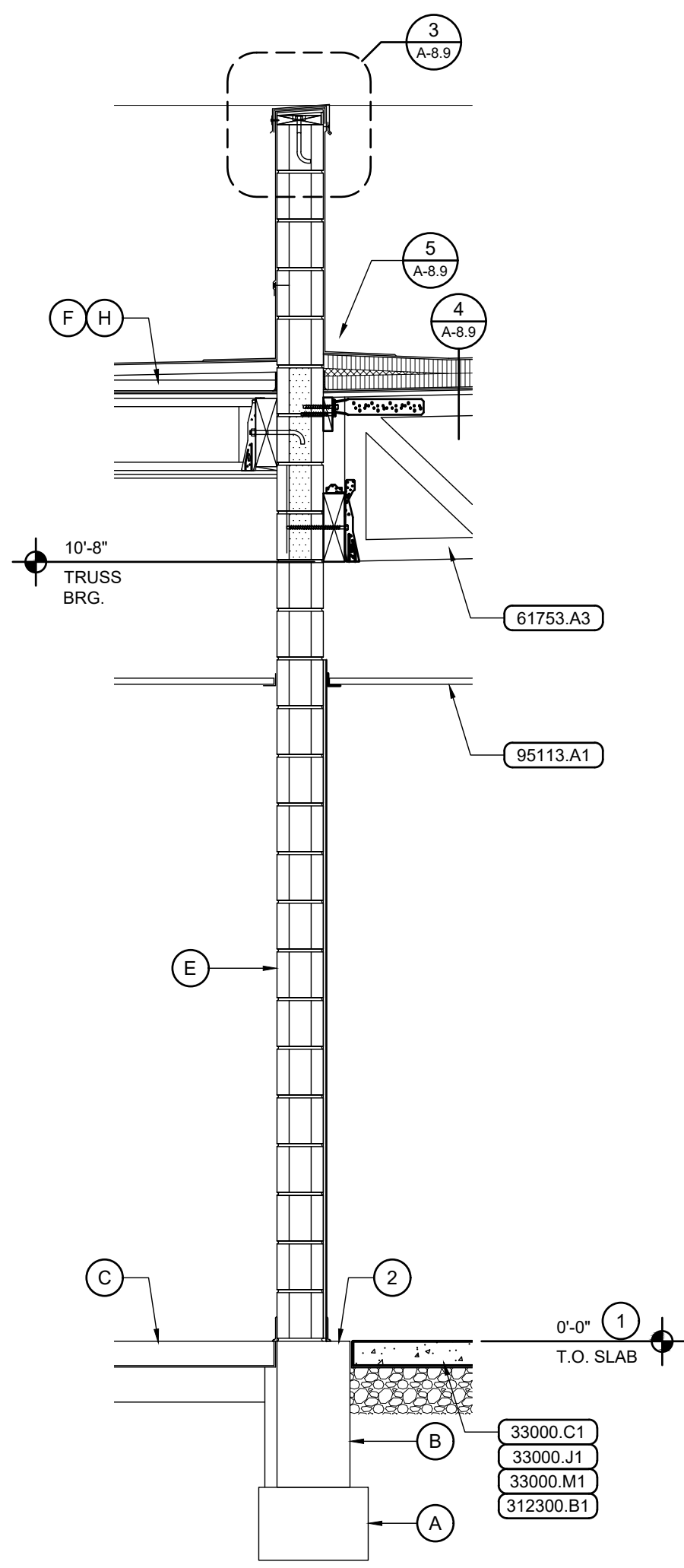

1 Wall Section
Scale: 1/2" = 1'-0"

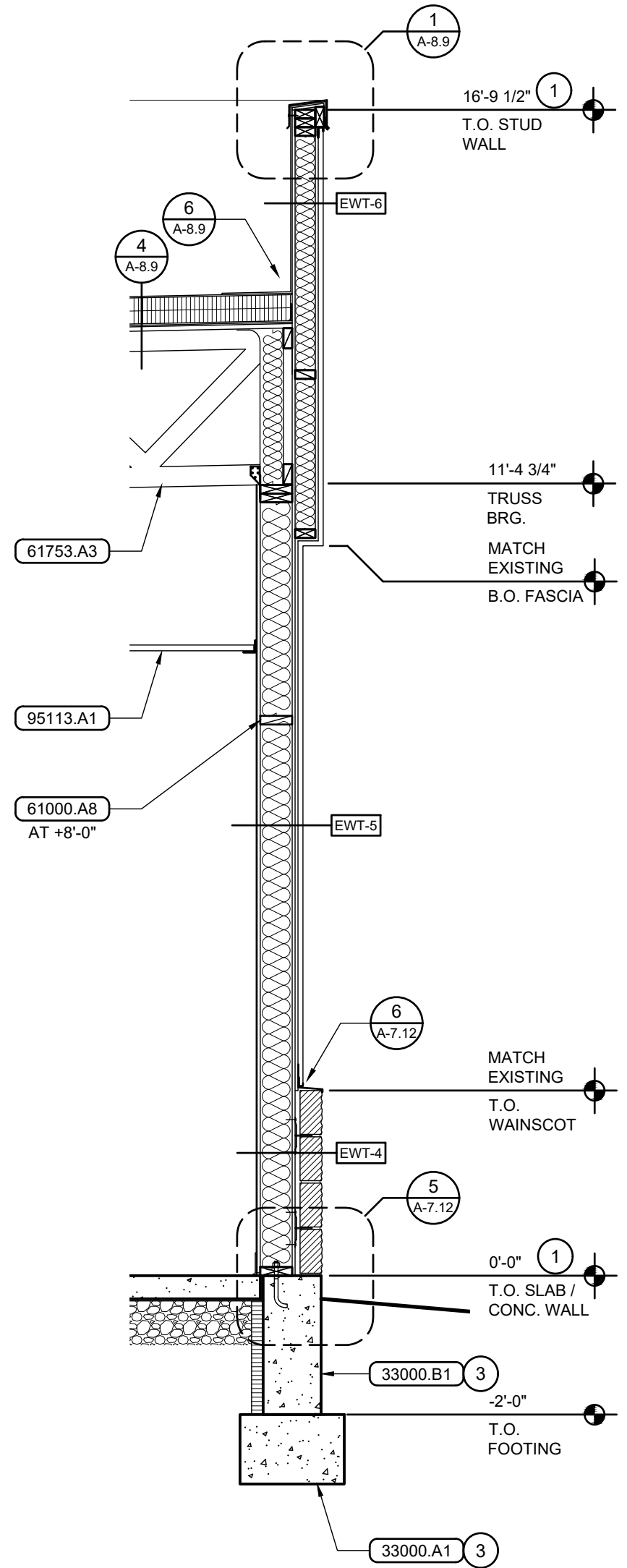

2 Wall Section
Scale: 1/2" = 1'-0"

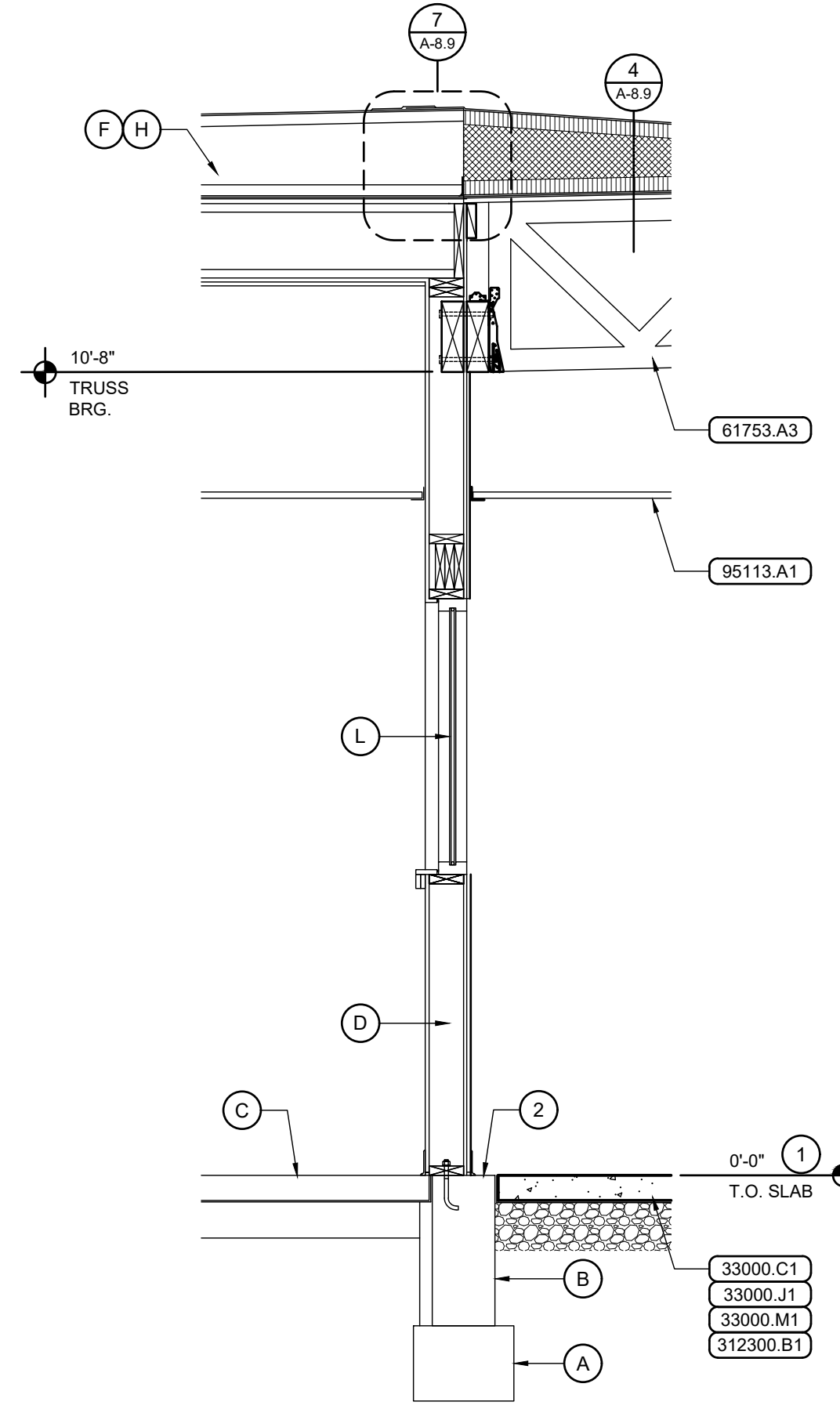

3 Wall Section
Scale: 1/2" = 1'-0"

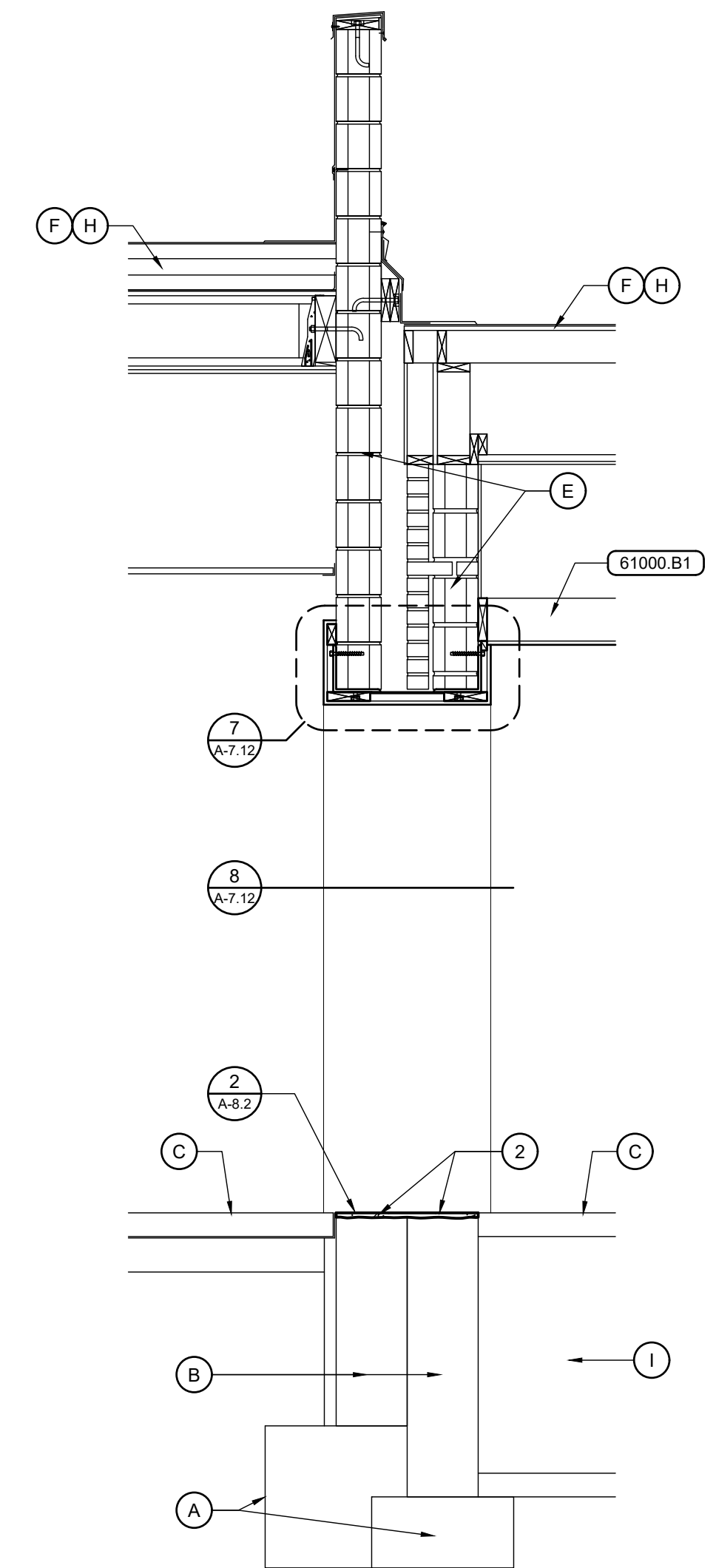

4 Wall Section
Scale: 1/2" = 1'-0"

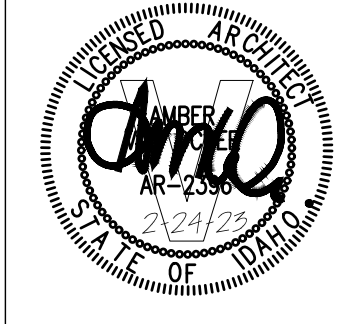

**Jefferson Elementary School
Addition and Remodel**
600 N. Fillmore Street, Jerome, Idaho

DATE: February 24, 2023
LKV PROJECT # -
REVISIONS:

DRAWN BY: MS
CHECKED BY: WT

Agency Review

DRAWING NO.

A-7.12
WALL SECTIONS

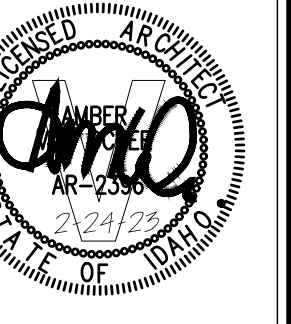

General Notes

- SEE STRUCTURAL NOTES AND EARTHWORK SPECIFICATIONS FOR STRUCTURAL FILL REQUIREMENTS BELOW CONCRETE FOOTINGS AND SLABS.
- SEE STRUCTURAL PLANS AND DETAILS FOR JOIST, TRUSS, BEAM, AND HEADER SIZES AND SPACINGS.
- SEE ROOM FINISH SCHEDULE, SHEET A-4.1 FOR CEILING TYPES AND HEIGHTS NOT SHOWN OR NOTED.
- SEE SHEETS A4.2 AND A4.3 FOR WINDOW AND DOOR TYPES AND SIZES.
- SEE SHEETS A-8.6 AND A-8.7 FOR WALL TYPES (EWT-7) (WLT-7).

Reference Notes

- (A) EXISTING CONCRETE FOOTING.
- (B) EXISTING CONCRETE FOUNDATION WALL.
- (C) EXISTING CONCRETE FLOOR SLAB.
- (D) EXISTING WOOD STUD WALL.
- (E) EXISTING CONCRETE MASONRY UNIT WALL.
- (F) EXISTING WOOD ROOF JOISTS / TRUSSES.
- (G) EXISTING OPEN WEB STEEL ROOF JOISTS.
- (H) EXISTING SINGLE-PLY MEMBRANE ROOF OVER RIGID INSULATION.
- (I) EXISTING PIPE TUNNEL.
- (J) EXISTING WOOD CEILING FRAMING.
- (K) EXISTING DOOR AND / OR FRAME TO REMAIN. SEE DOOR SCHEDULE.
- (L) EXISTING WINDOW TO REMAIN.
- (M) EXISTING BRICK VENEER TO REMAIN.
- (N) EXISTING STUCCO FASCIA AND METAL COPING TO REMAIN.
- (O) EXISTING WOOD FLOOR FRAMING TO REMAIN.

- (1) EXISTING CONCRETE BOND BEAM.
- (2) MATCH / ALIGN WITH EXISTING CONSTRUCTION.
- (3) GRIND TOP OF EXISTING FOUNDATION WALL SMOOTH / FLUSH AS REQUIRED.
- (4) FIELD VERIFY REQUIRED LADDER HEIGHT.

Keyed Notes

DIVISION 3 - CONCRETE

33000.C1 CONCRETE FLOOR SLAB ON GRADE, 4" U.N.O.
33000.C3 CONCRETE SLAB ON DECK, 4" U.N.O.
33000.N1 GEO-FOAM BLOCKS

DIVISION 5 - METALS

55000.B1 STEEL LADDER

DIVISION 6 - WOOD, PLASTICS, & COMPOSITES

61000.A8 SOLID BLOCKING / BRIDGING
61600.A3 FLOOR SHEATHING, 23/32" O.S.B. (T&G)

DIVISION 7 - THERMAL & MOISTURE PROTECTION

77200.B1 ROOF LADDER SAFETY POST

DIVISION 8 - OPENINGS

83113.A1 ACCESS DOOR

DIVISION 9 - FINISHES

95113.A1 SUSPENDED ACOUSTICAL PANEL CEILING, STANDARD PANELS
99123.A1 PAINT-INTERIOR

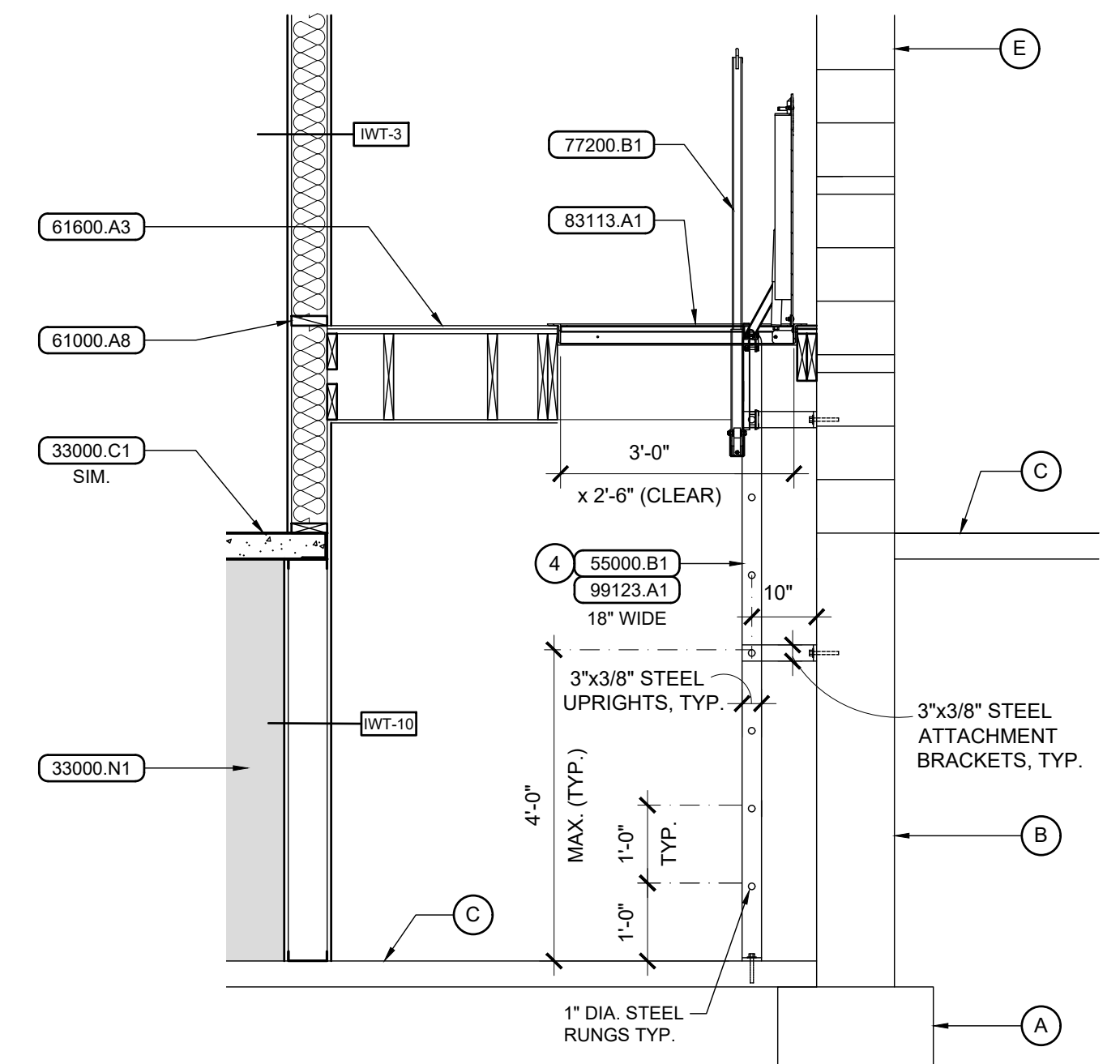

5 Ladder Detail
Scale: 1/2" = 1'-0"

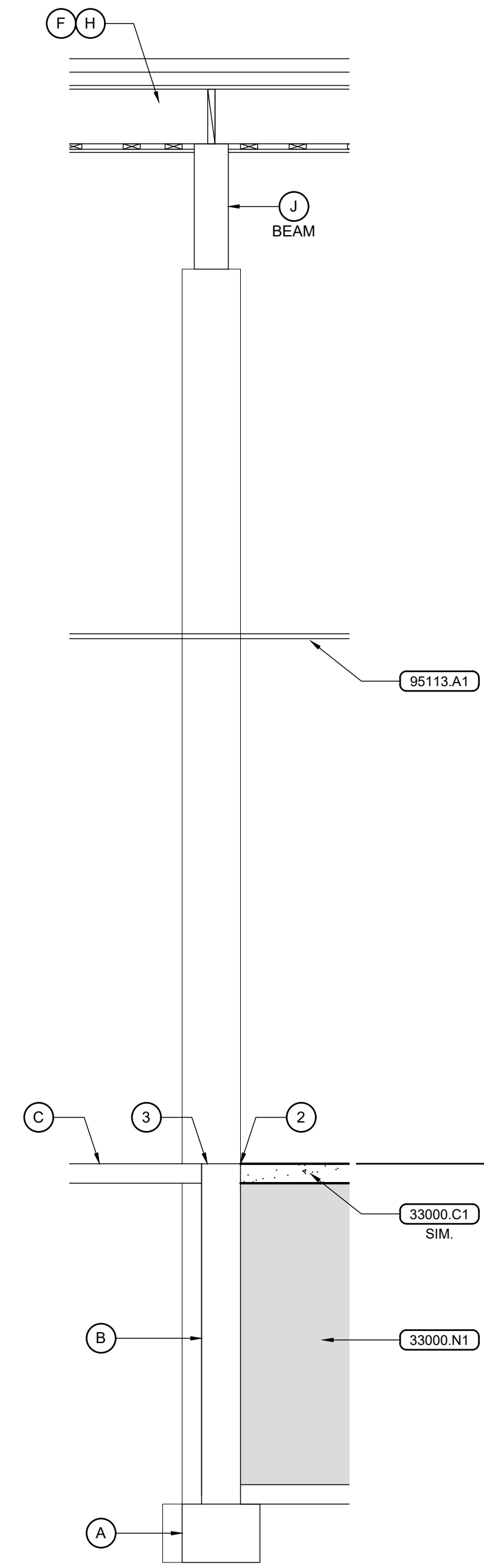

1 Wall Section
Scale: 1/2" = 1'-0"

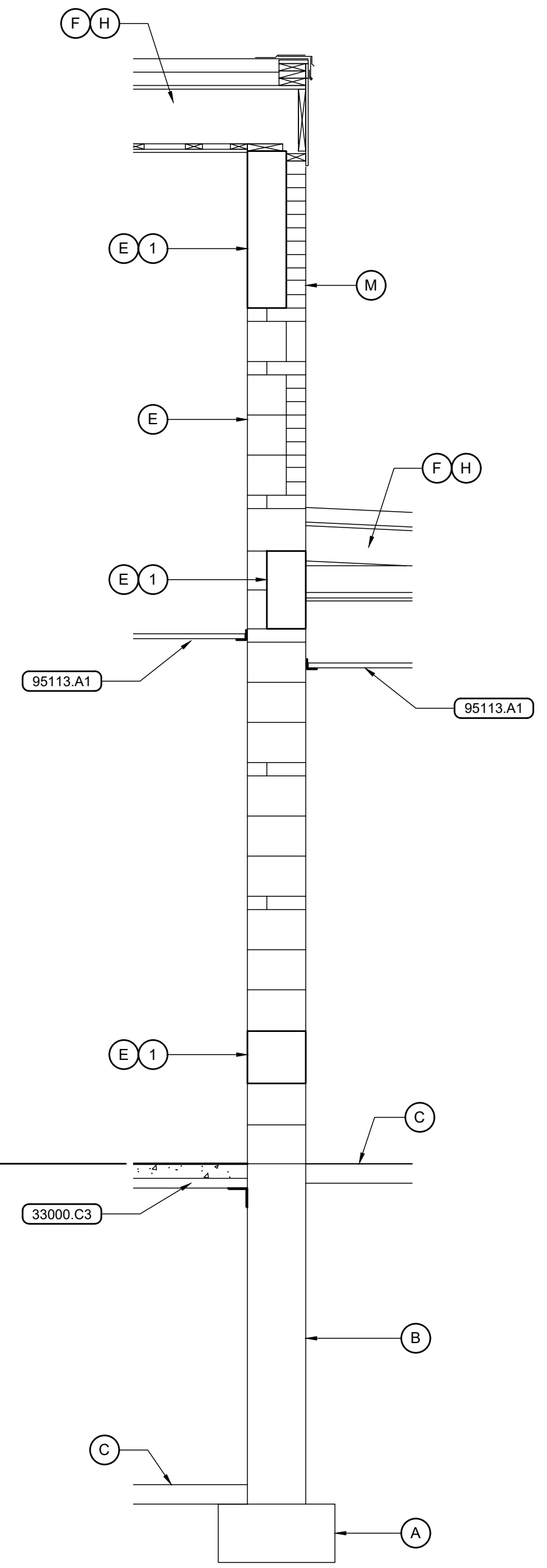

2 Wall Section
Scale: 1/2" = 1'-0"

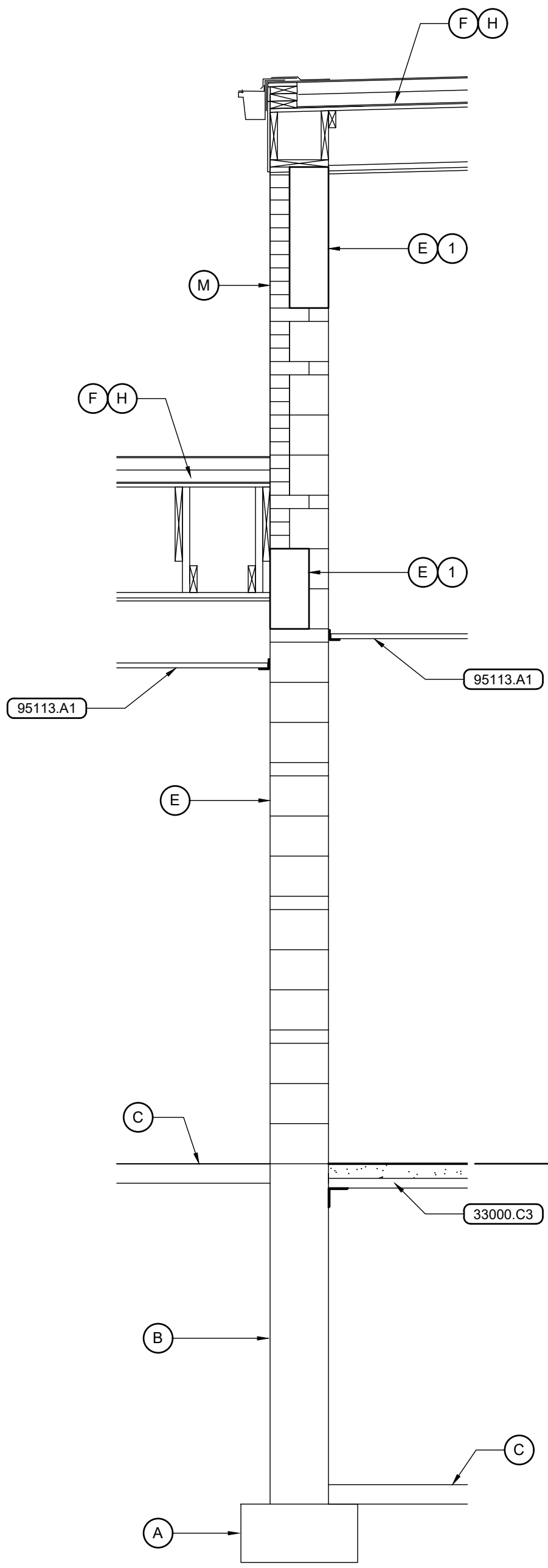

3 Wall Section
Scale: 1/2" = 1'-0"

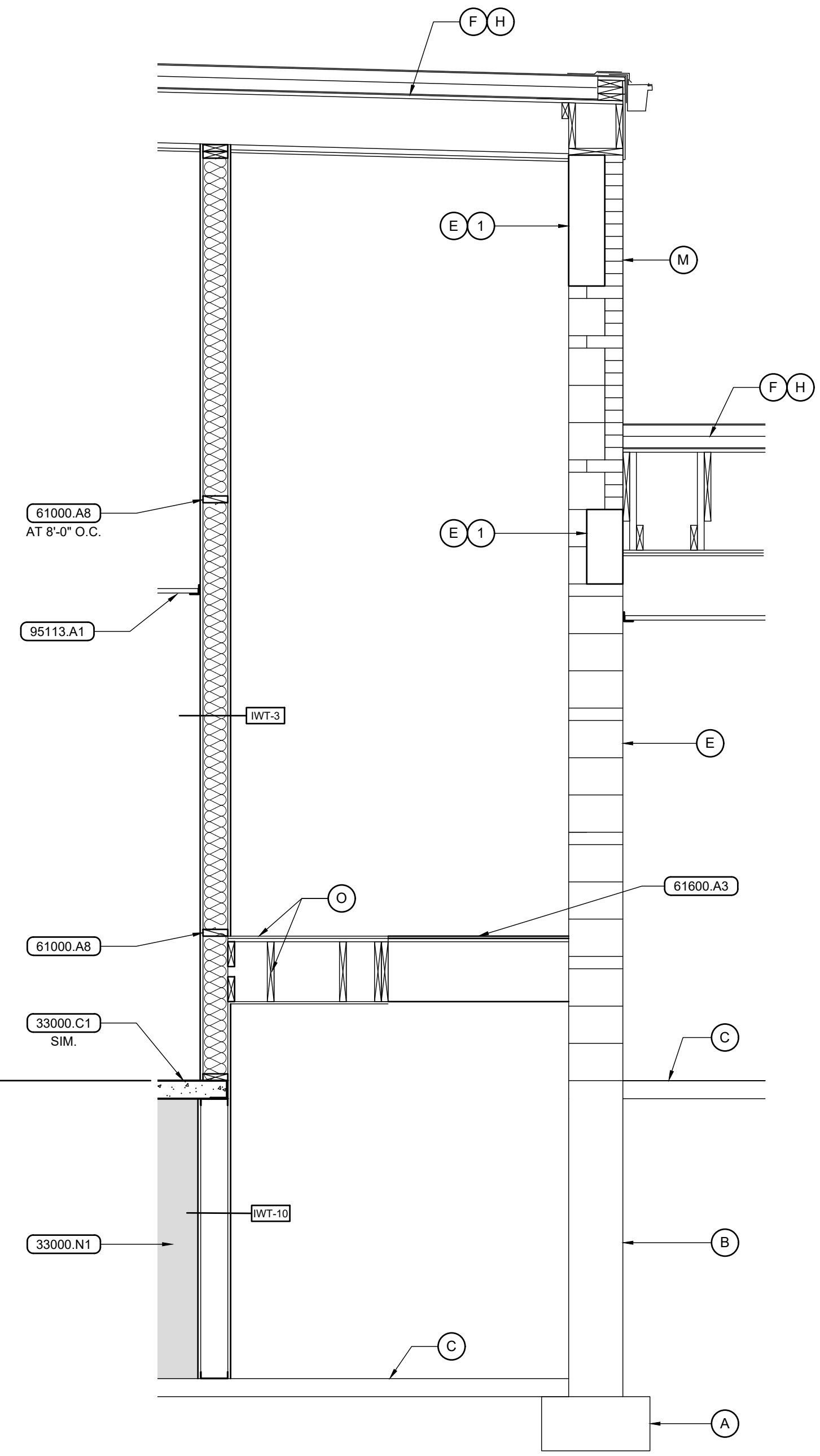

4 Wall Section
Scale: 1/2" = 1'-0"

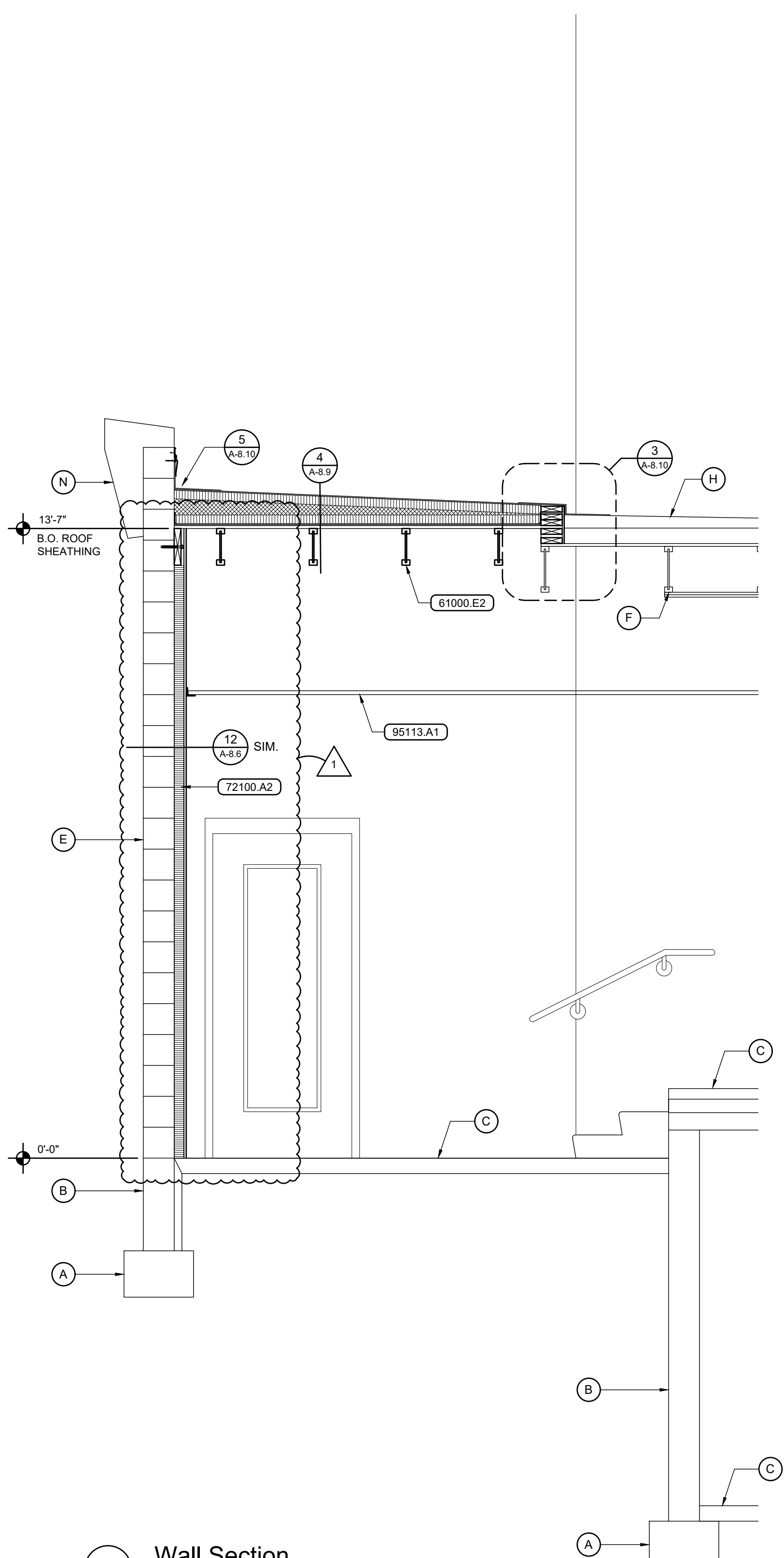

1 Wall Section
Scale: 1/2" = 1'-0"

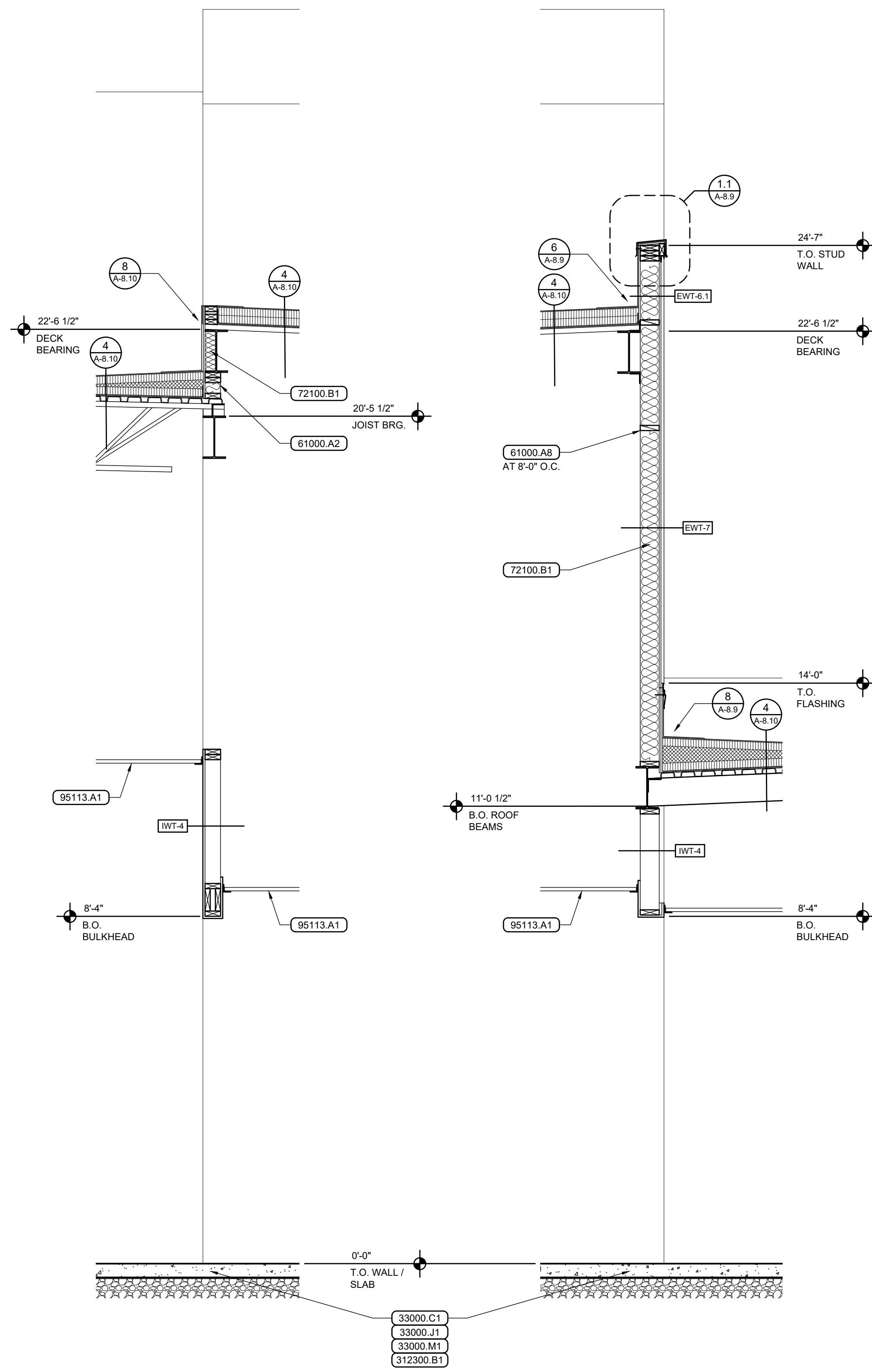

2 Wall Section
Scale: 1/2" = 1'-0"

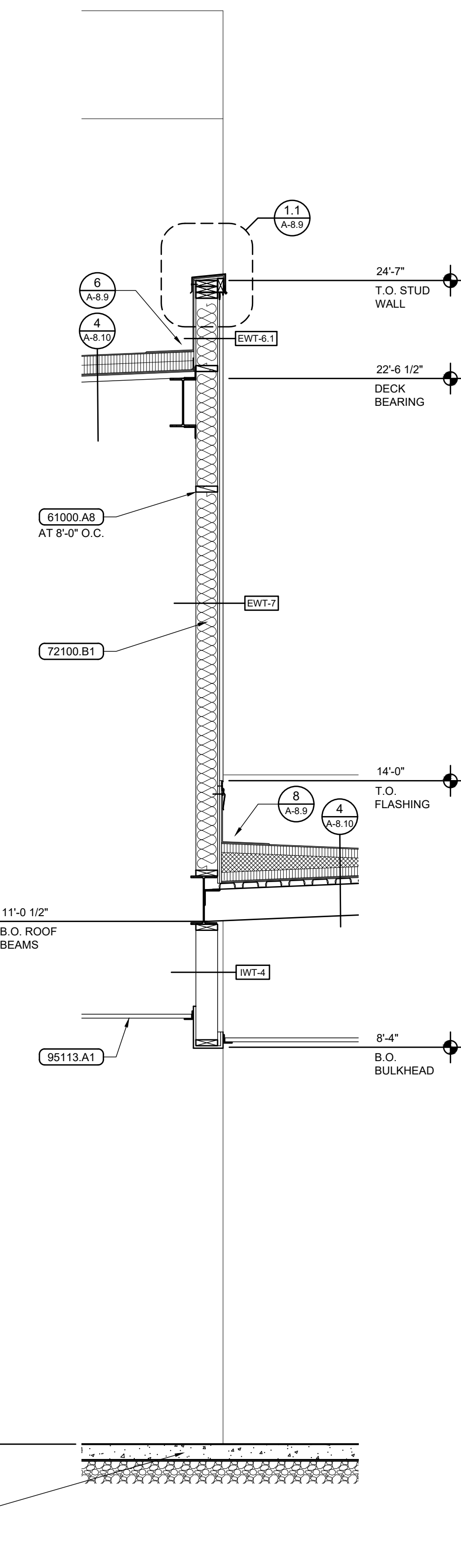

3 Wall Section
Scale: 1/2" = 1'-0"

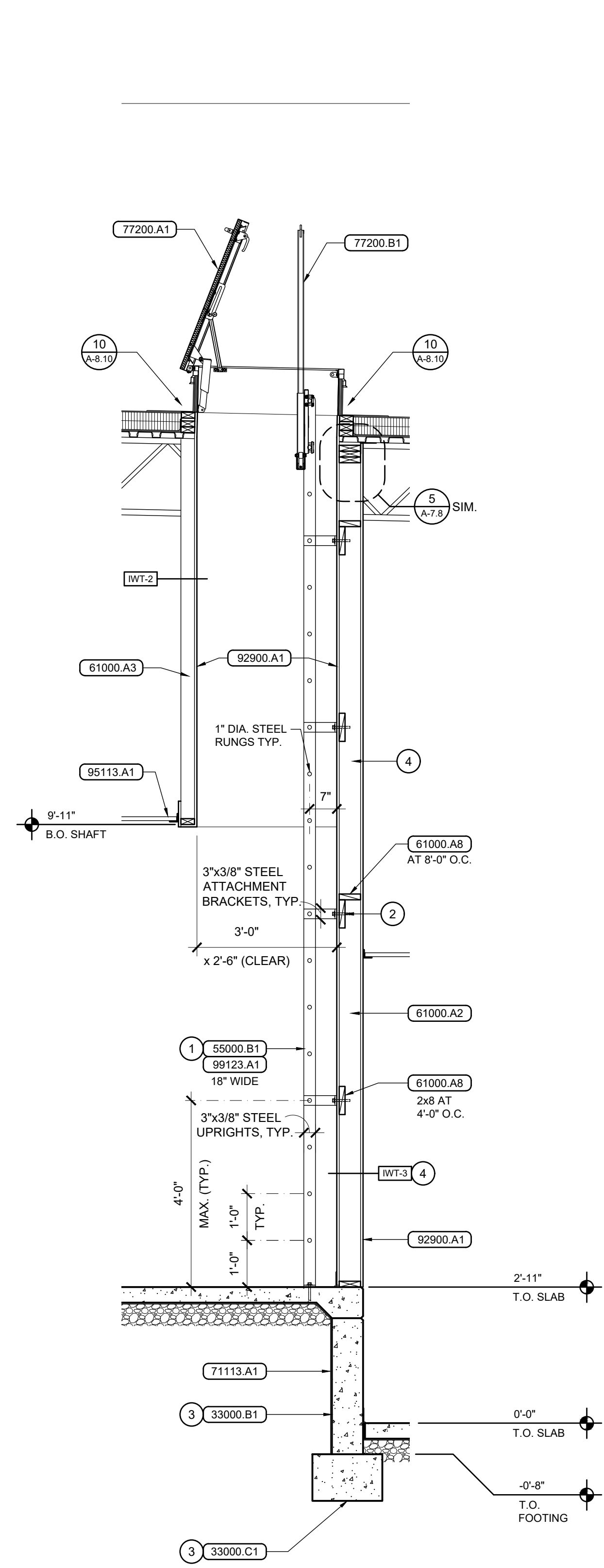

4 Wall Section
Scale: 1/2" = 1'-0"

- ### General Notes
- SEE STRUCTURAL NOTES AND EARTHWORK SPECIFICATIONS FOR STRUCTURAL FILL REQUIREMENTS BELOW CONCRETE FOOTINGS AND SLABS.
 - SEE STRUCTURAL PLANS AND DETAILS FOR JOIST, TRUSS, BEAM, AND HEADER SIZES AND SPACINGS.
 - SEE ROOM FINISH SCHEDULE, SHEET A-4.1 FOR CEILING TYPES AND HEIGHTS NOT SHOWN OR NOTED.
 - SEE SHEETS A4.2 AND A4.3 FOR WINDOW AND DOOR TYPES AND SIZES.
 - SEE SHEETS A-8.6 AND A-8.7 FOR WALL TYPES (EWT-2) (IWT-7).

- ### Reference Notes
- (A) EXISTING CONCRETE FOOTING.
 - (B) EXISTING CONCRETE FOUNDATION WALL.
 - (C) EXISTING CONCRETE FLOOR SLAB.
 - (D) EXISTING WOOD STUD WALL.
 - (E) EXISTING CONCRETE MASONRY UNIT WALL.
 - (F) EXISTING WOOD ROOF JOISTS / TRUSSES.
 - (G) EXISTING OPEN WEB STEEL ROOF JOISTS.
 - (H) EXISTING SINGLE-PLY MEMBRANE ROOF OVER RIGID INSULATION.
 - (I) EXISTING PIPE TUNNEL.
 - (J) EXISTING WOOD CEILING FRAMING.
 - (K) EXISTING DOOR AND / OR FRAME TO REMAIN. SEE DOOR SCHEDULE.
 - (L) EXISTING WINDOW TO REMAIN.
 - (M) EXISTING BRICK VENEER TO REMAIN.
 - (N) EXISTING STUCCO FASCIA AND METAL COPING TO REMAIN.
 - (O) EXISTING WOOD FLOOR FRAMING TO REMAIN.
- 1 FIELD VERIFY REQUIRED LADDER HEIGHT.
 - 2 COORDINATE ELEVATION OF WOOD STUD BLOCKING.
 - 3 SEE STRUCTURAL FOR SIZE AND REINFORCING.
 - 4 1-HOUR FIRE BARRIER. SEE SHEET A-1.1 FOR ASSEMBLY REQUIREMENTS.

- ### Keyed Notes
- DIVISION 3 - CONCRETE**
- 33000.A1 CONCRETE FOOTING
 - 33000.B1 CONCRETE FOUNDATION WALL
 - 33000.C1 CONCRETE FLOOR SLAB ON GRADE, 4" U.N.O.
 - 33000.J1 WELDED WIRE MESH REINFORCING
 - 33000.M1 VAPOR RETARDER
- DIVISION 5 - METALS**
- 55000.B1 STEEL LADDER
- DIVISION 6 - WOOD, PLASTICS, & COMPOSITES**
- 61000.A2 WOOD STUD(S) 2x6 AT 16" O.C., U.N.O.
 - 61000.A3 WOOD STUD(S) 2x4 AT 16" O.C. U.N.O.
 - 61000.A8 SOLID BLOCKING / BRIDGING
 - 61000.E2 ENGINEERED WOOD JOIST(S) AT 24" O.C., U.N.O.
- DIVISION 7 - THERMAL & MOISTURE PROTECTION**
- 71113.A1 BITUMINOUS DAMPROOFING
 - 72100.A2 RIGID WALL INSULATION PANELS - EXPANDED POLYSTYRENE, 2 1/2" U.N.O. INTEGRALLY FURRED
 - 72100.B1 BATT INSULATION, GLASS FIBER, UNFACED 5 1/2"
- DIVISION 9 - FINISHES**
- 92900.A1 SINGLE LAYER GYPSUM BOARD, 5/8" TYPE "X" U.N.O.
 - 92900.E2 SOUND ATTENUATION BLANKET(S) 5 1/2"
 - 95113.A1 SUSPENDED ACOUSTICAL PANEL CEILING, STANDARD PANELS
 - 99123.A1 PAINT-INTERIOR
- DIVISION 31 - EARTHWORK**
- 312300.B1 DRAINAGE FILL COURSE, 6" THICK, 3/4" MINUS

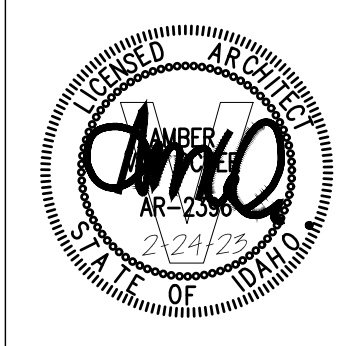

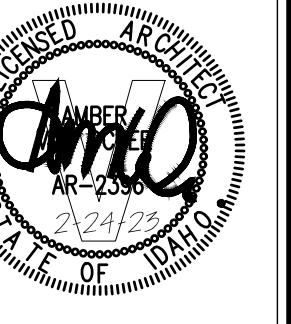

- General Notes**
- SEE STRUCTURAL NOTES AND EARTHWORK SPECIFICATIONS FOR STRUCTURAL FILL REQUIREMENTS BELOW CONCRETE FOOTINGS AND SLABS.
 - SEE STRUCTURAL PLANS AND DETAILS FOR JOIST, TRUSS, BEAM, AND HEADER SIZES AND SPACINGS.
 - SEE ROOM FINISH SCHEDULE, SHEET A-4.1 FOR CEILING TYPES AND HEIGHTS NOT SHOWN OR NOTED.
 - SEE SHEETS A4.2 AND A4.3 FOR WINDOW AND DOOR TYPES AND SIZES.
 - SEE SHEETS A-8.6 AND A-8.7 FOR WALL TYPES (EWT-7) (WVT-7).

- Reference Notes**
- (A) EXISTING CONCRETE FOOTING.
 - (B) EXISTING CONCRETE FOUNDATION WALL.
 - (C) EXISTING CONCRETE FLOOR SLAB.
 - (D) EXISTING WOOD STUD WALL.
 - (E) EXISTING CONCRETE MASONRY UNIT WALL.
 - (F) EXISTING WOOD ROOF JOISTS / TRUSSES.
 - (G) EXISTING OPEN WEB STEEL ROOF JOISTS.
 - (H) EXISTING SINGLE-PLY MEMBRANE ROOF OVER RIGID INSULATION.
 - (I) EXISTING PIPE TUNNEL.
 - (J) EXISTING WOOD CEILING FRAMING.
 - (K) EXISTING DOOR AND / OR FRAME TO REMAIN. SEE DOOR SCHEDULE.
 - (L) EXISTING WINDOW TO REMAIN.
 - (M) EXISTING BRICK VENEER TO REMAIN.
- SEE STRUCTURAL FOR SIZE AND REINFORCING.
 - 3/4" CHAMFER.
 - CAP WITH 1 1/2" TURN-DOWN EDGES.
 - 1-HOUR RATED FIRE BARRIER. SEE SHEET A-1.1 FOR ASSEMBLY REQUIREMENTS.
 - SEE CIVIL / LANDSCAPE DRAWINGS FOR PAVING / MOWSTRIP MATERIAL AND ELEVATIONS.
 - SEE WALL SECTIONS FOR ELEVATIONS AND STRUCTURAL FOR REINFORCING.
 - TURN UP VAPOR RETARDER TO TOP OF SLAB AND SEAL TO WALL WITH URETHANE SEALANT.

- Keyed Notes**
- DIVISION 3 - CONCRETE**
- 33000.A1 CONCRETE FOOTING
 - 33000.B1 CONCRETE FOUNDATION WALL
 - 33000.C1 CONCRETE FLOOR SLAB ON GRADE, 4" U.N.O.
 - 33000.J1 WELDED WIRE MESH REINFORCING
 - 33000.M1 VAPOR RETARDER
 - 33000.N1 GEO-FOAM BLOCKS
- DIVISION 4 - MASONRY**
- 42000.B1 CONCRETE MASONRY UNIT(S) SPLIT FACE, 8x8x16
 - 42000.A1 CONCRETE MASONRY UNIT(S) SMOOTH FACE, 8x8x16
 - 42000.H2 SOLID GROUT
- DIVISION 5 - METALS**
- 55213.B1 STEEL PIPE HANDRAIL, MIN. OUTSIDE DIA. 1 3/4"
 - 55213.B2 STEEL HANDRAIL WALL BRACKET
- DIVISION 6 - WOOD, PLASTICS, & COMPOSITES**
- 61000.E2 ENGINEERED WOOD I JOIST(S) AT 24" O.C., U.N.O.
 - 61000.A9 DIMENSION LUMBER BEAM / HEADER / LEDGER
 - 61000.B2 WOOD JOIST(S) 2x6 AT 16" O.C., U.N.O.
 - 61600.A3 FLOOR SHEATHING, 23/32" O.S.B. (T&G)
 - 64116.B1 3/4" PLYWOOD, EXTERIOR GRADE
 - 64116.D1 H.P. DECORATIVE LAMINATE- EXPOSED EXTERIOR SURFACES
- DIVISION 7 - THERMAL & MOISTURE PROTECTION**
- 72100.A1 RIGID FOUNDATION WALL INSULATION - 2" EXTRUDED POLYSTYRENE, U.N.O.
 - 72100.A2 RIGID WALL INSULATION PANELS - EXPANDED POLYSTYRENE, 2 1/2" U.N.O. INTEGRALLY FURRED
 - 71113.A1 BITUMINOUS DAMPROOFING
- DIVISION 8 - OPENINGS**
- 81113.A1 HOLLOW METAL DOOR
 - 81416.A1 FLUSH WOOD DOOR
- DIVISION 9 - FINISHES**
- 92900.A1 SINGLE LAYER GYPSUM BOARD, 5/8" TYPE "X" U.N.O.
 - 92900.A4 ABUSE RESISTANT GYPSUM BOARD, 5/8" TYPE "X" U.N.O.
 - 92900.F1 CONTINUOUS SHEET METAL BREAK SHAPE. SIZE AND GAUGE AS NOTED
 - 95113.A1 SUSPENDED ACOUSTICAL PANEL CEILING, STANDARD PANELS
 - 96466.A1 HARDWOOD FLOORING, 3/4"
 - 96466.E1 VAPOR BARRIER
 - 96466.F1 VENTED BASE
 - 99123.A1 PAINT-INTERIOR
- DIVISION 31 - EARTHWORK**
- 312300.B1 DRAINAGE FILL COURSE, 6" THICK, 3/4" MINUS

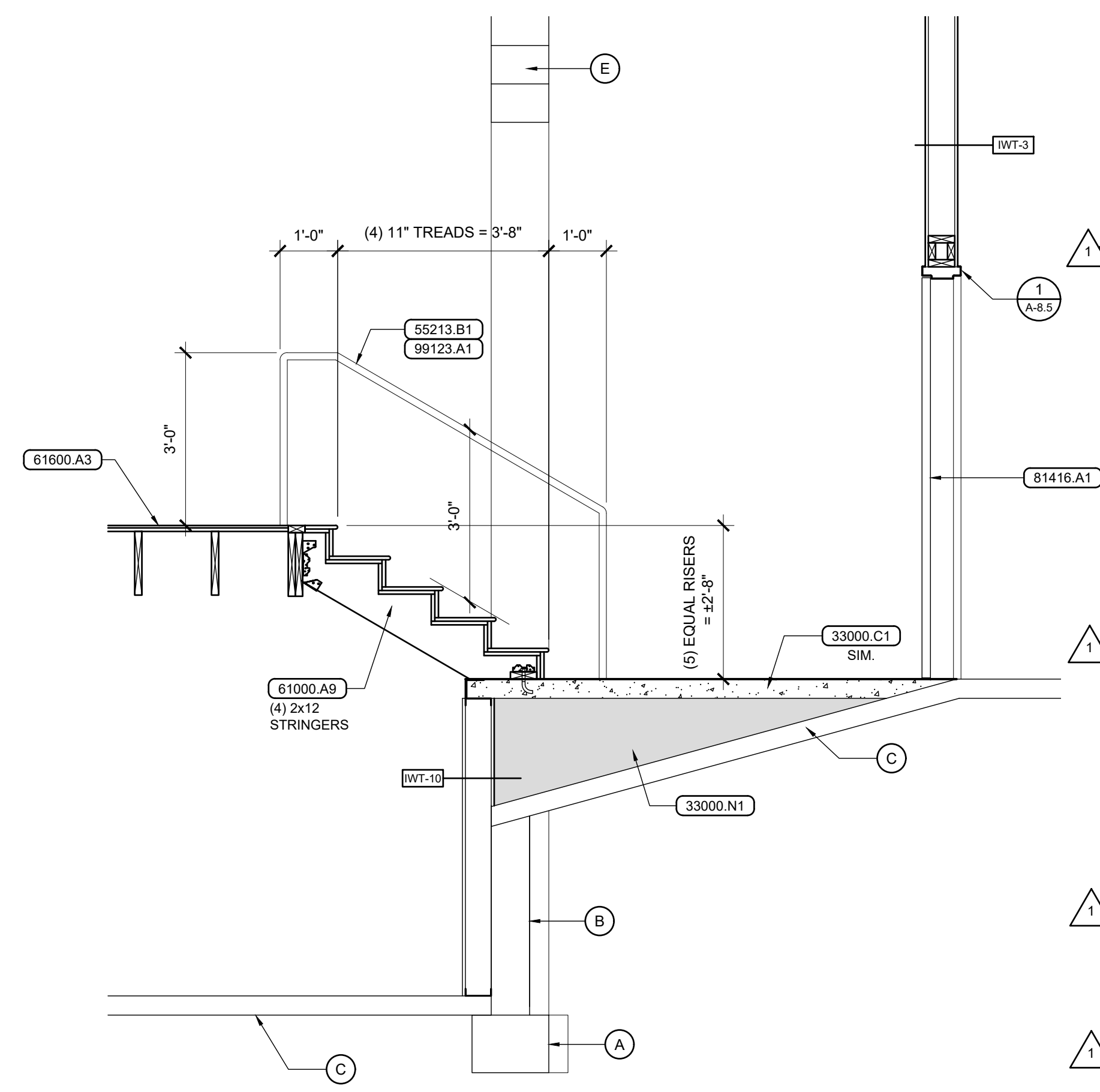
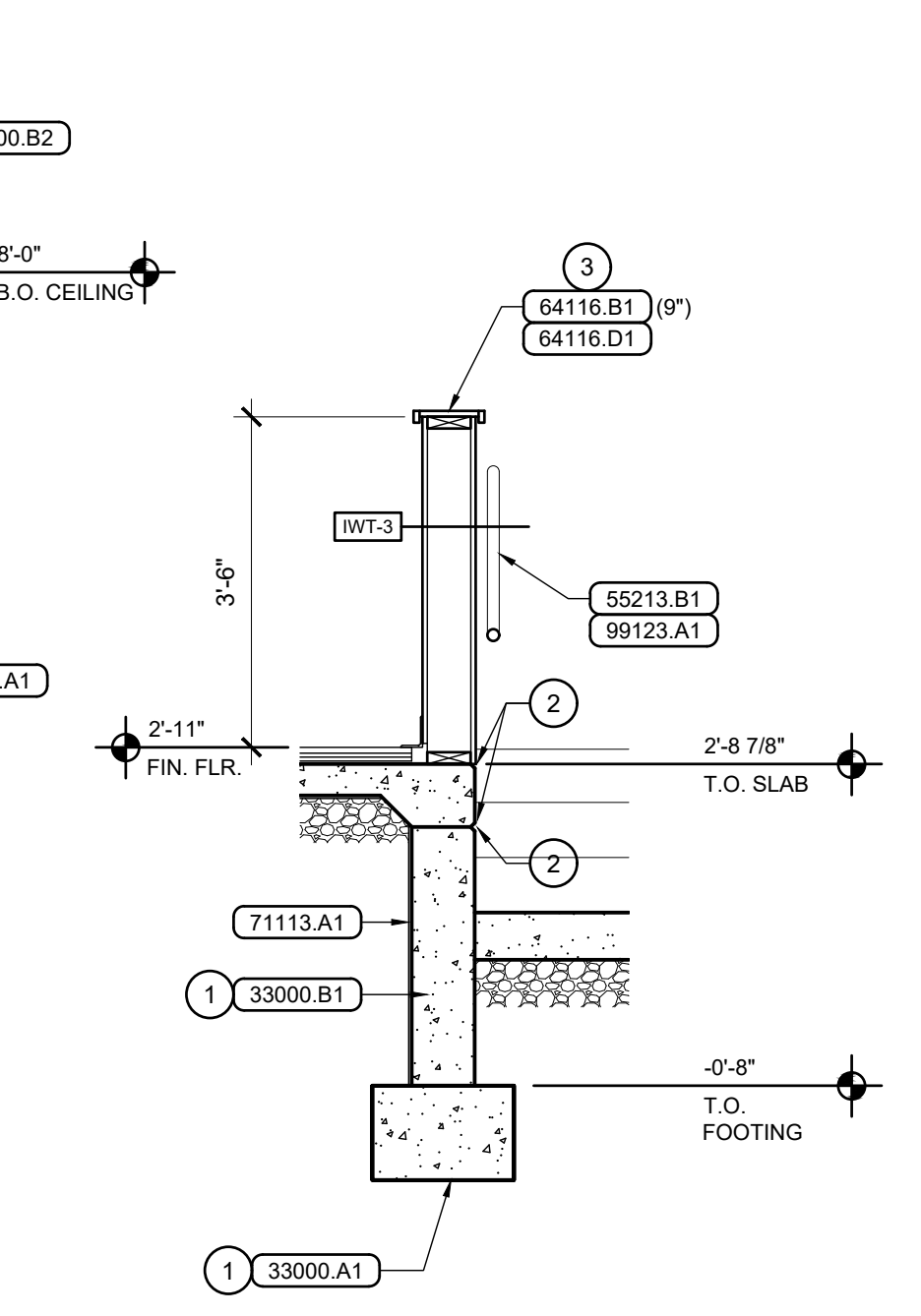
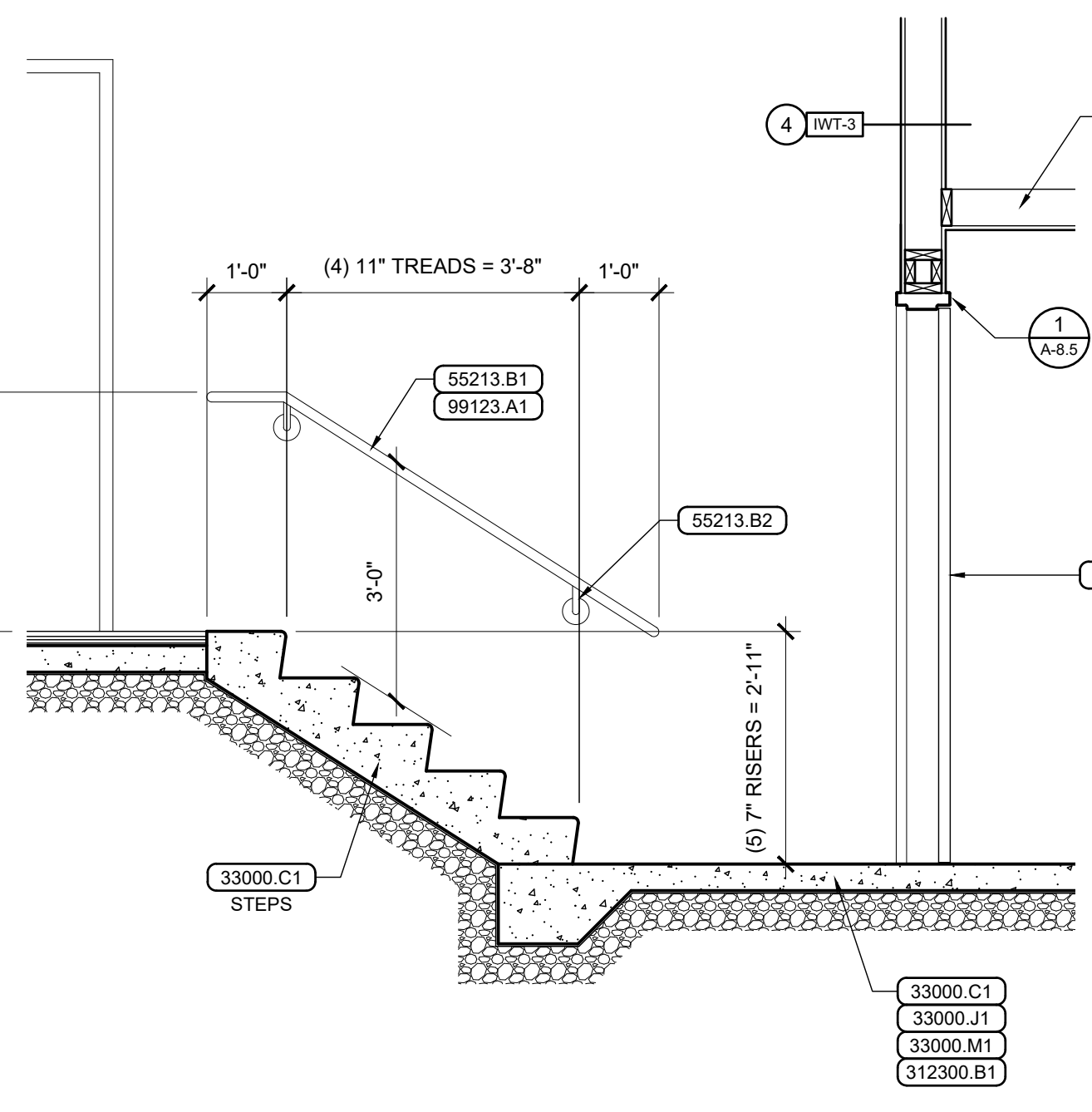
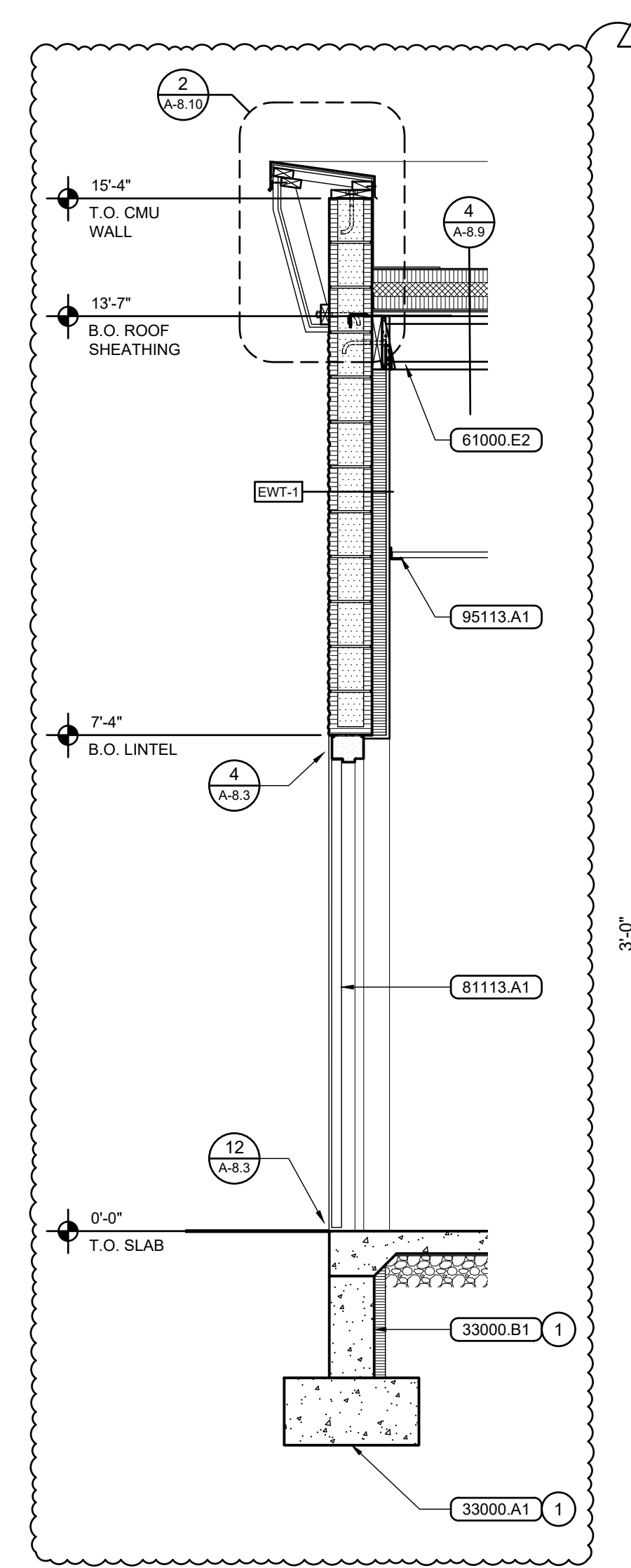
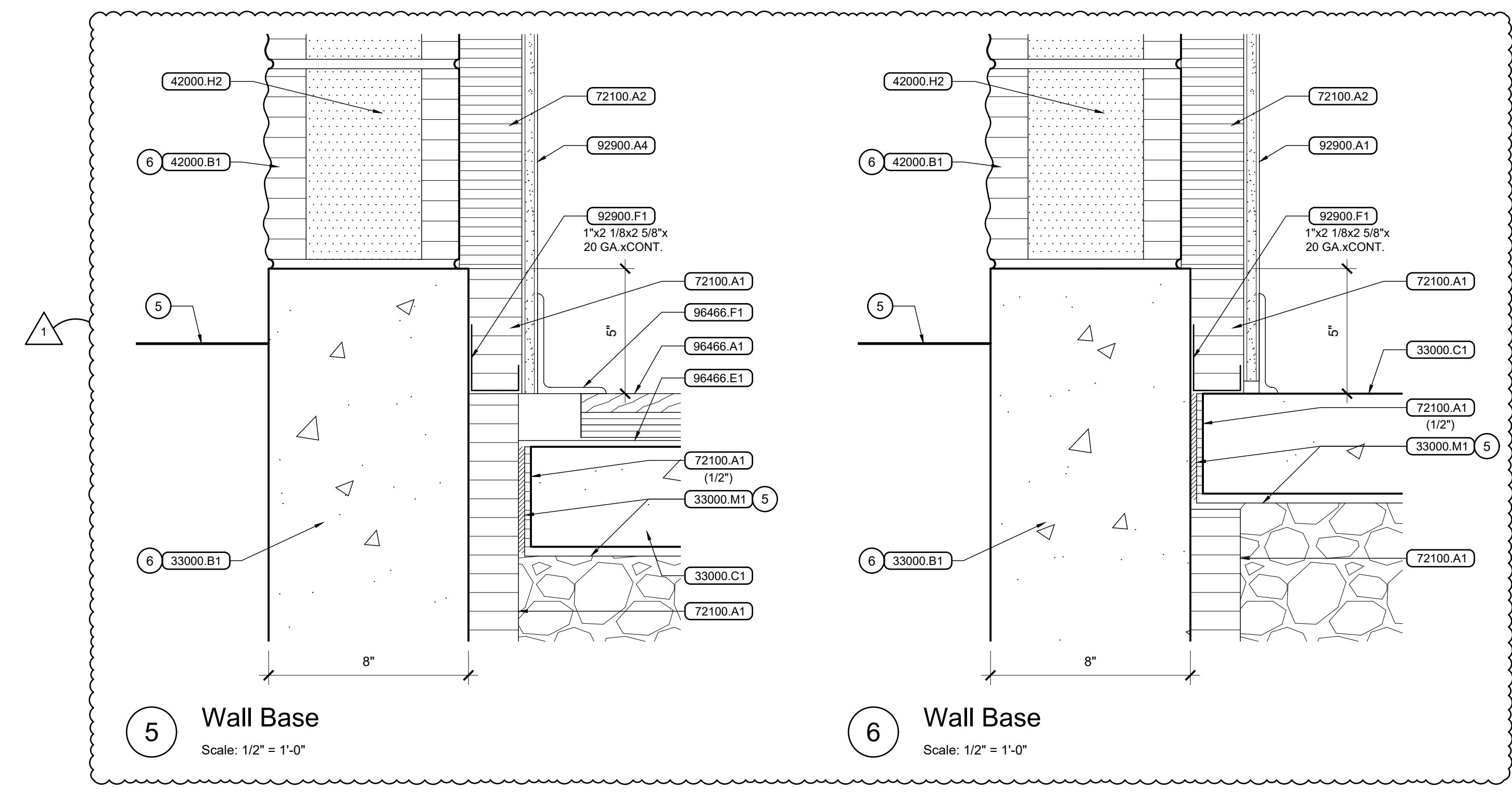

1 Wall Section
Scale: 1/2" = 1'-0"

2 Stair at Stage 186
Scale: 1/2" = 1'-0"

3 Stair Side Wall at Stage 186
Scale: 1/2" = 1'-0"

4 Stair at IT Server 150
Scale: 1/2" = 1'-0"

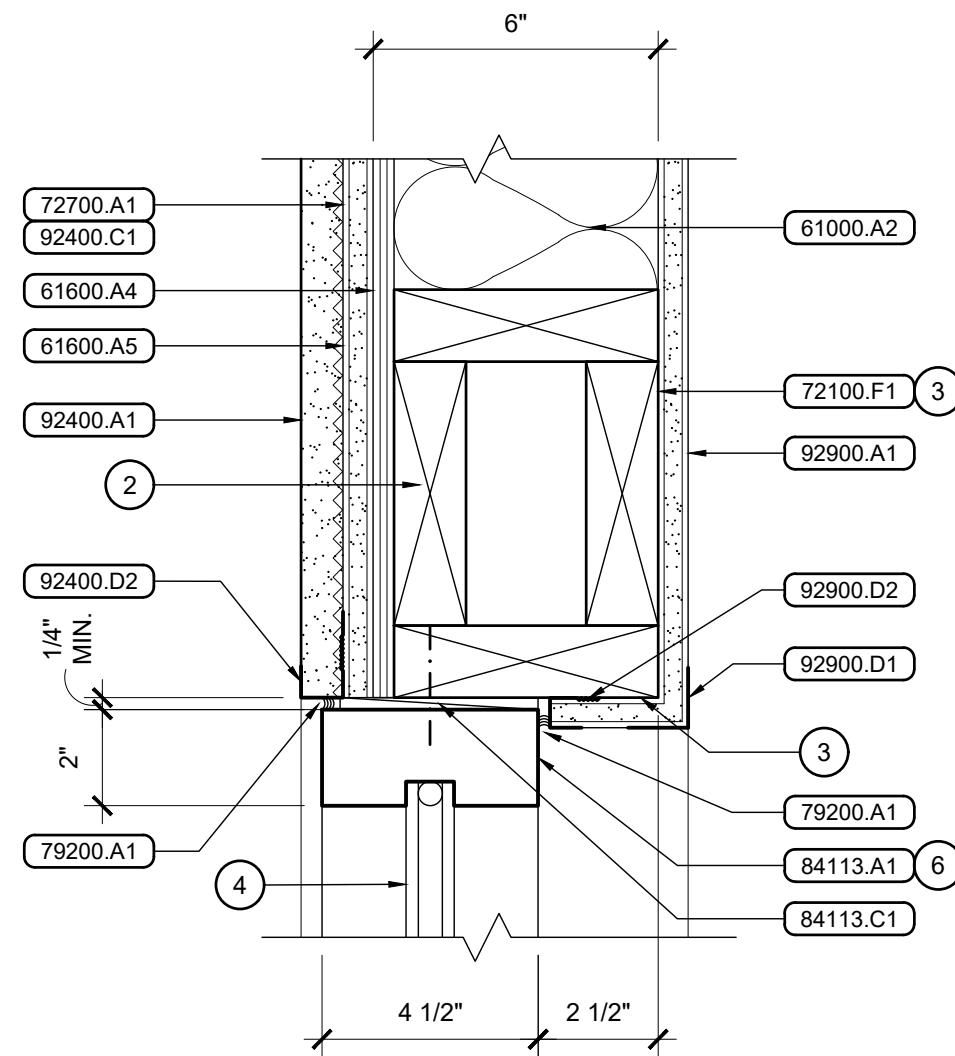

1 Window Head
Scale: 3" = 1'-0"

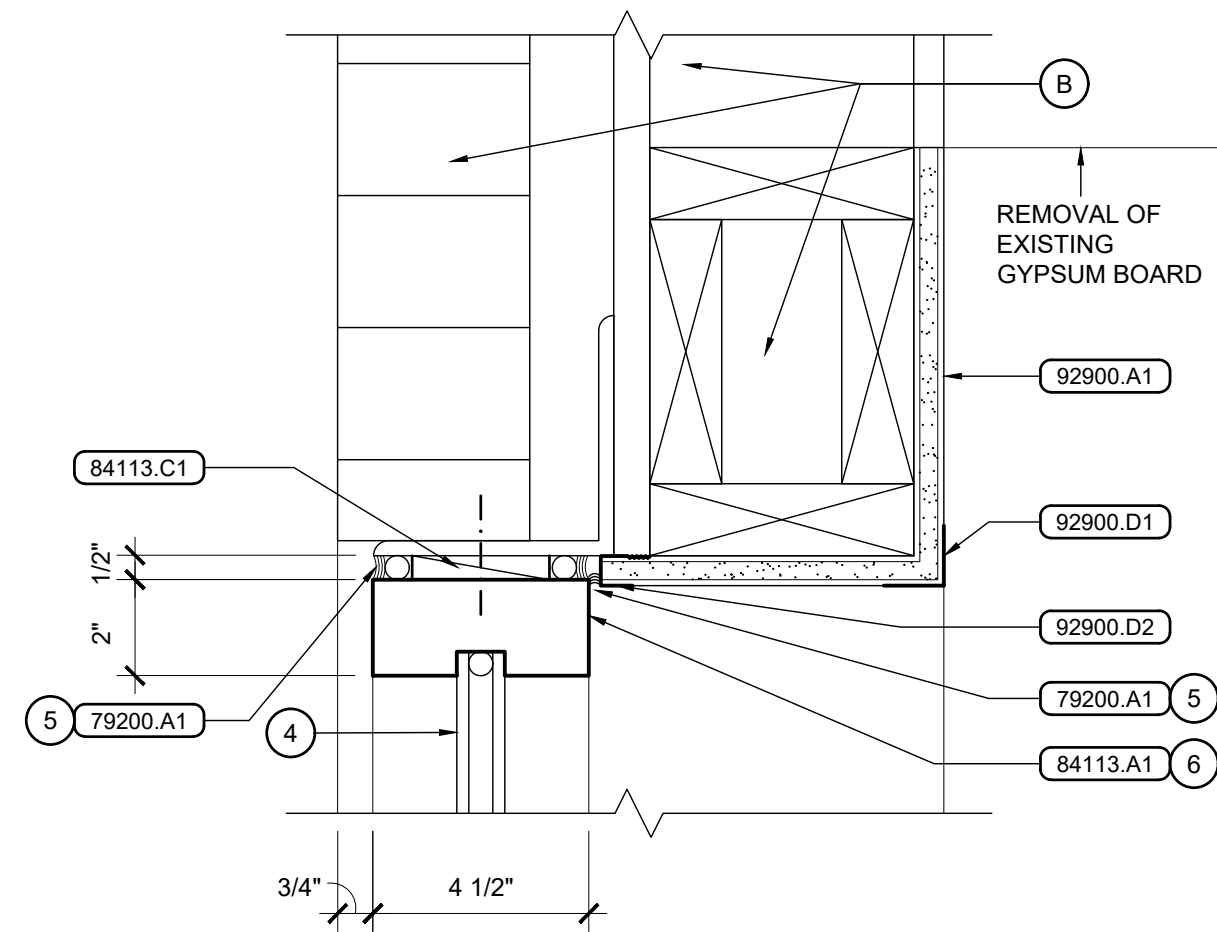

2 Window Head
Scale: 3" = 1'-0"

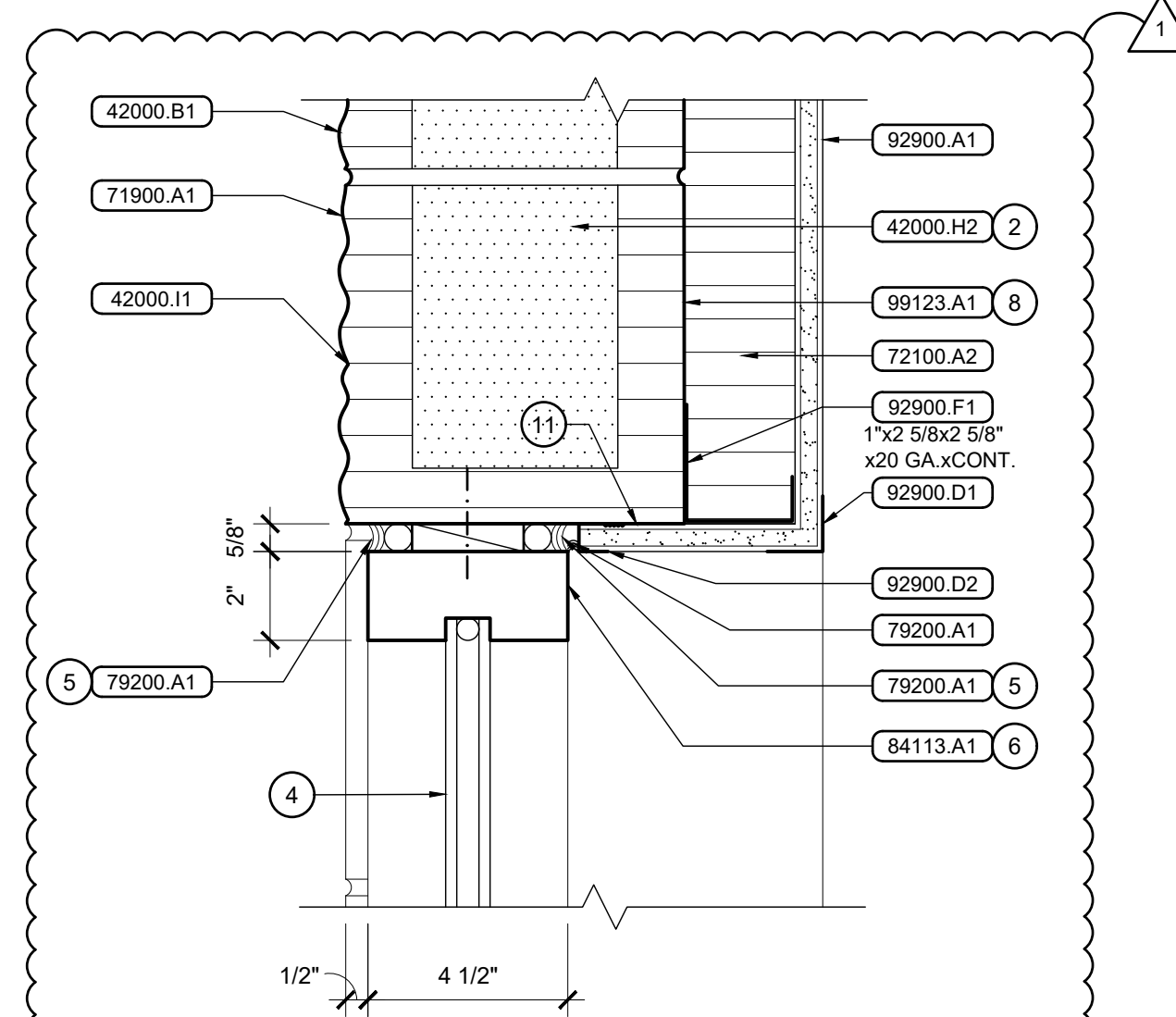

3 Window Head
Scale: 3" = 1'-0"

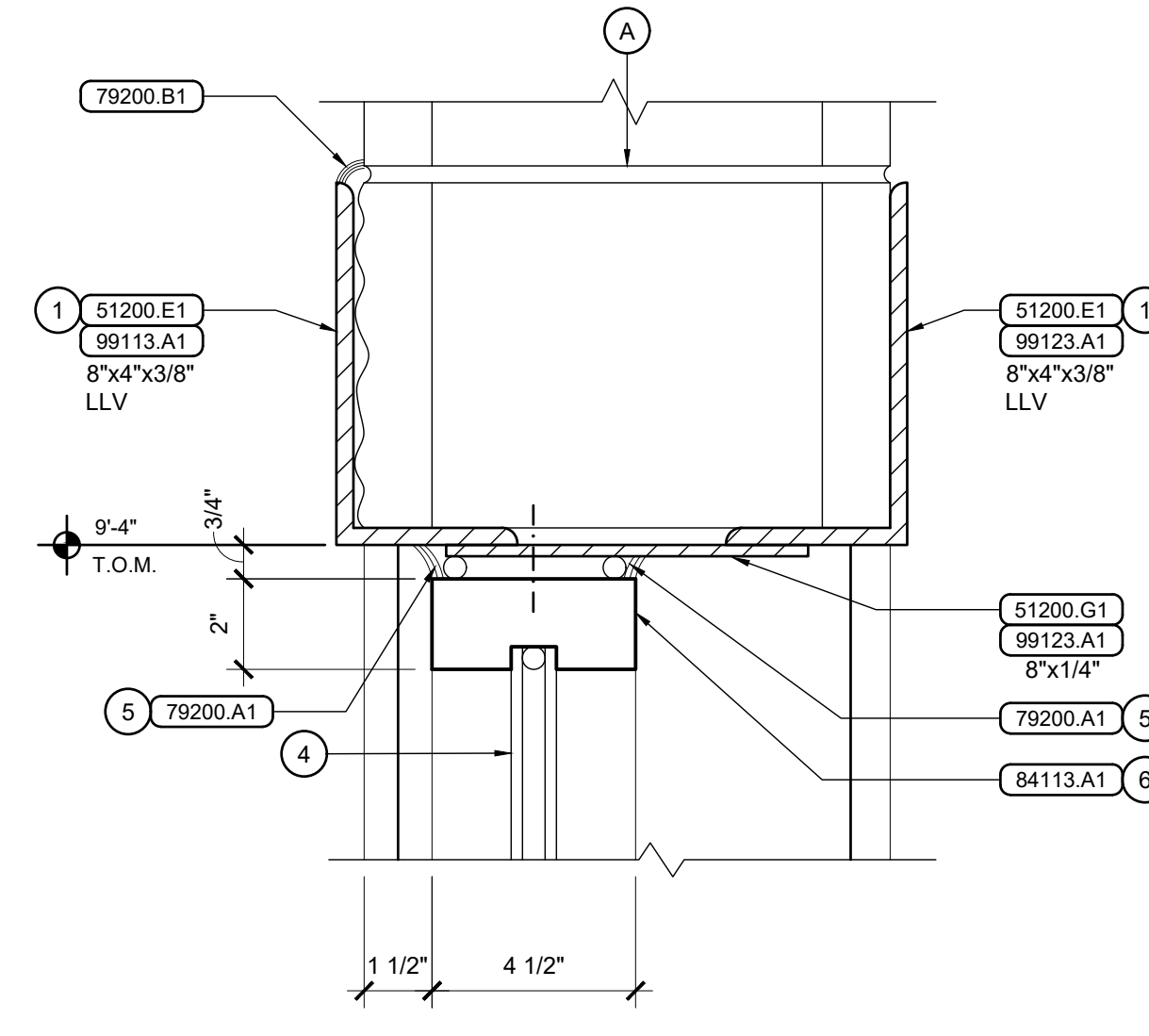

4 Window Head
Scale: 3" = 1'-0"

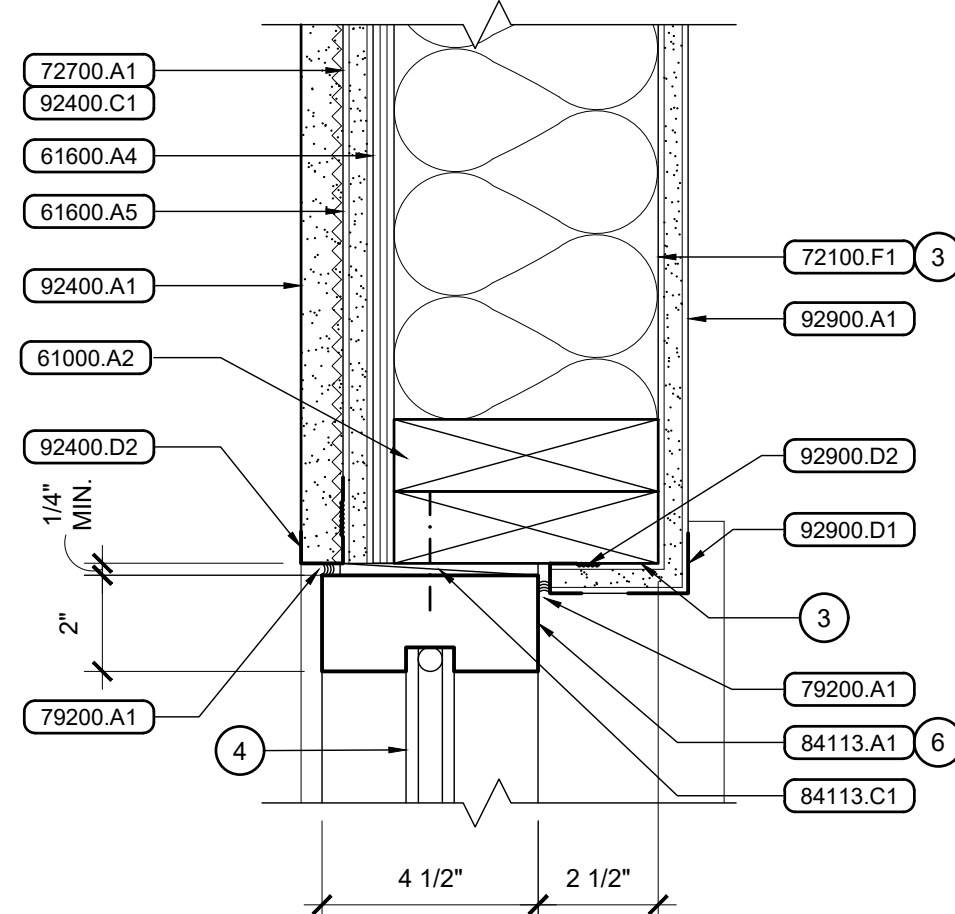

5 Window Jamb
Scale: 3" = 1'-0"

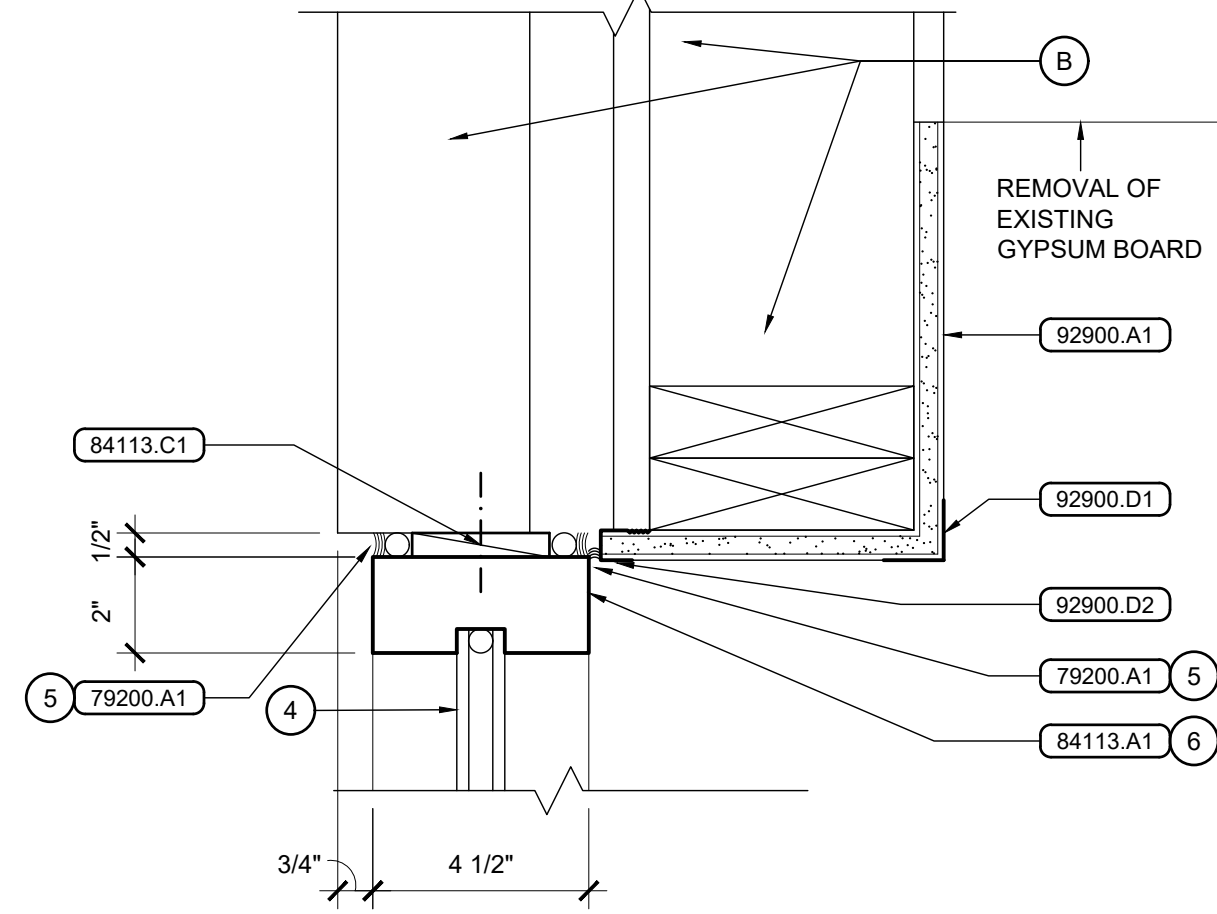

6 Window Jamb
Scale: 3" = 1'-0"

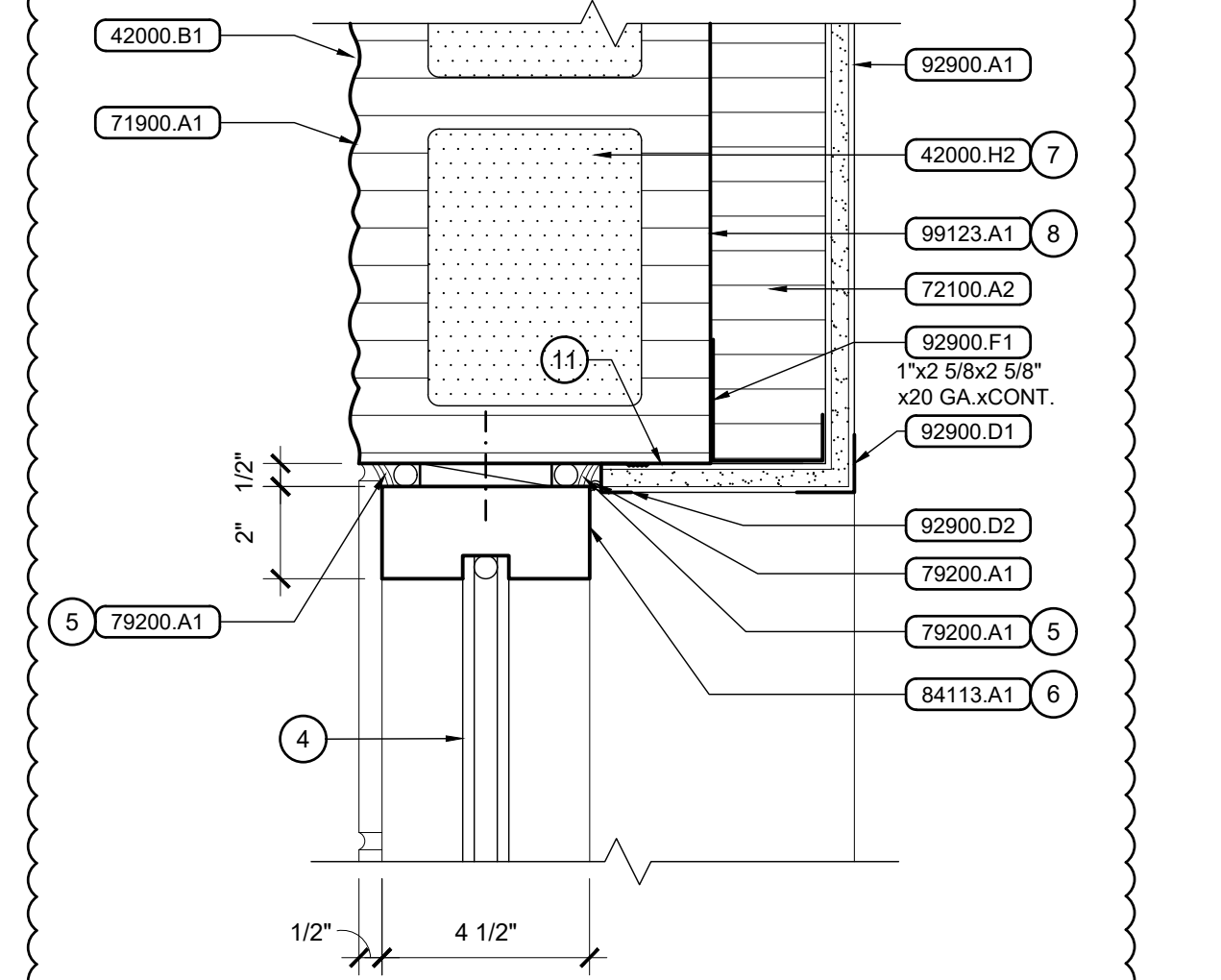

7 Window Jamb
Scale: 3" = 1'-0"

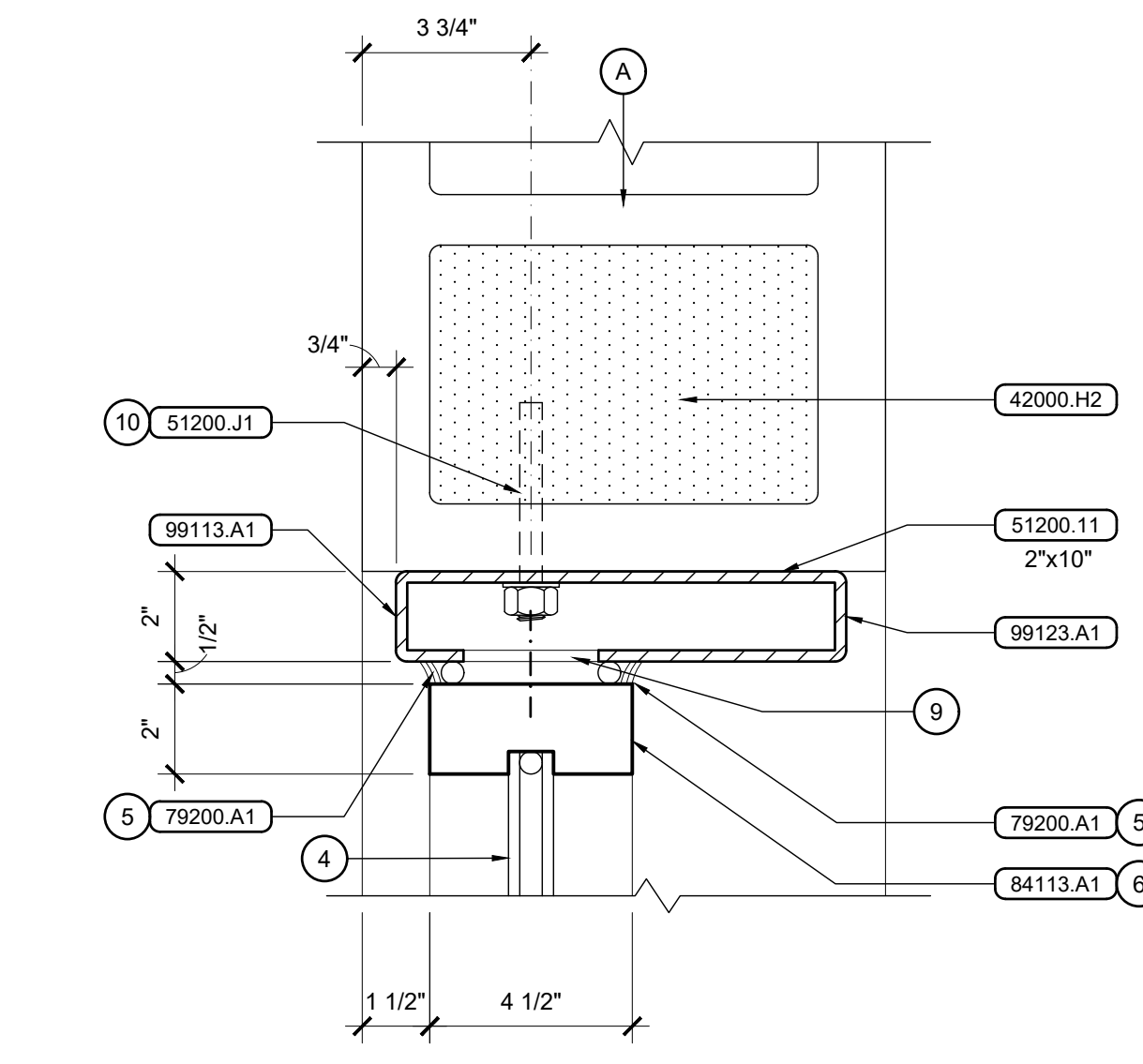

8 Window Jamb
Scale: 3" = 1'-0"

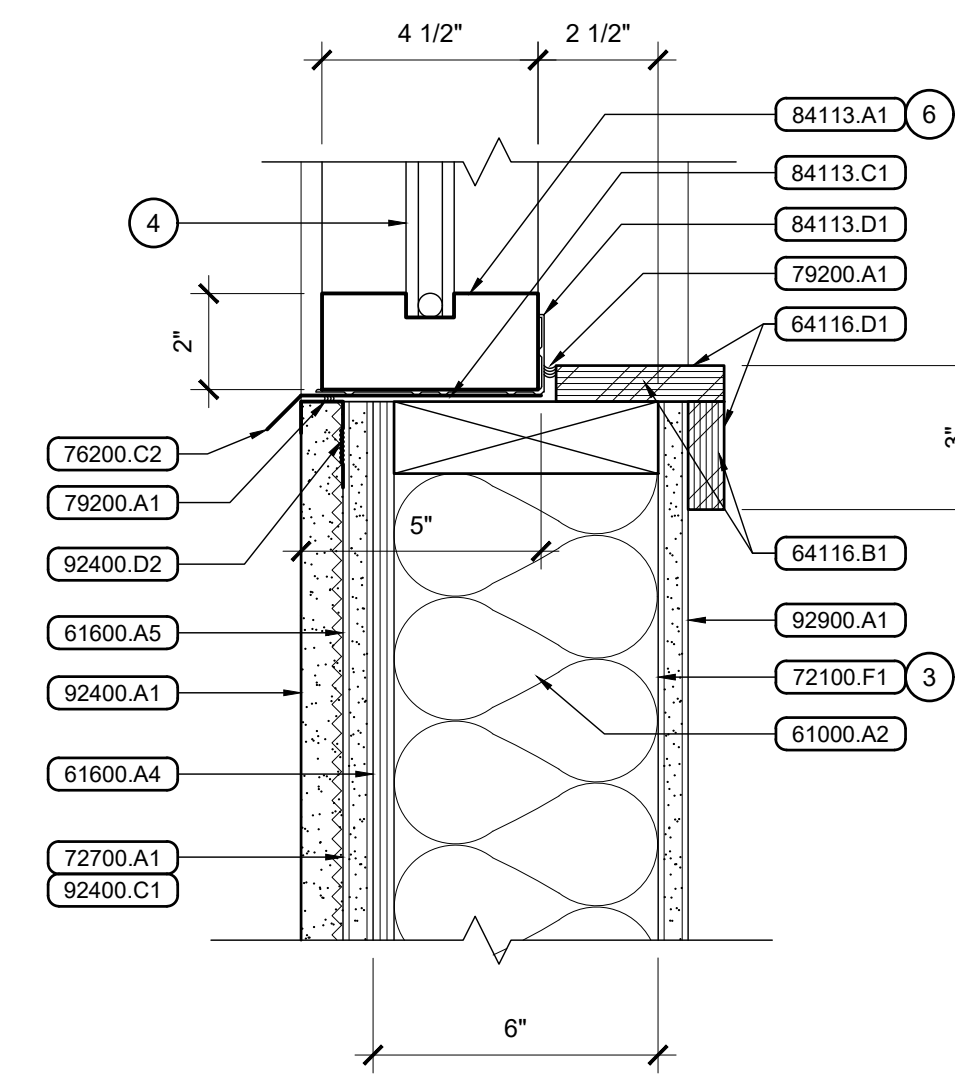

9 Window Sill
Scale: 3" = 1'-0"

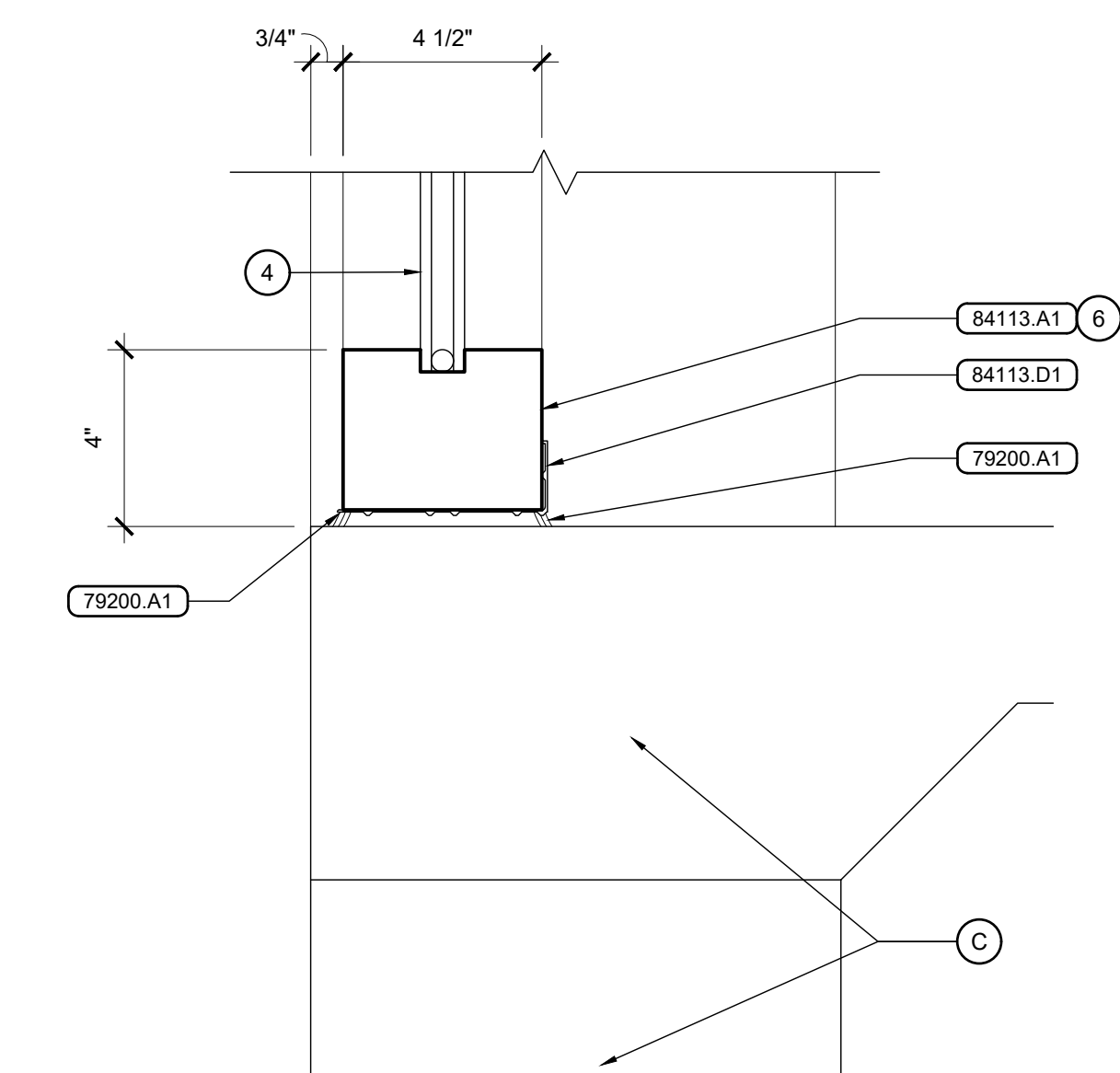

10 Window Sill
Scale: 3" = 1'-0"

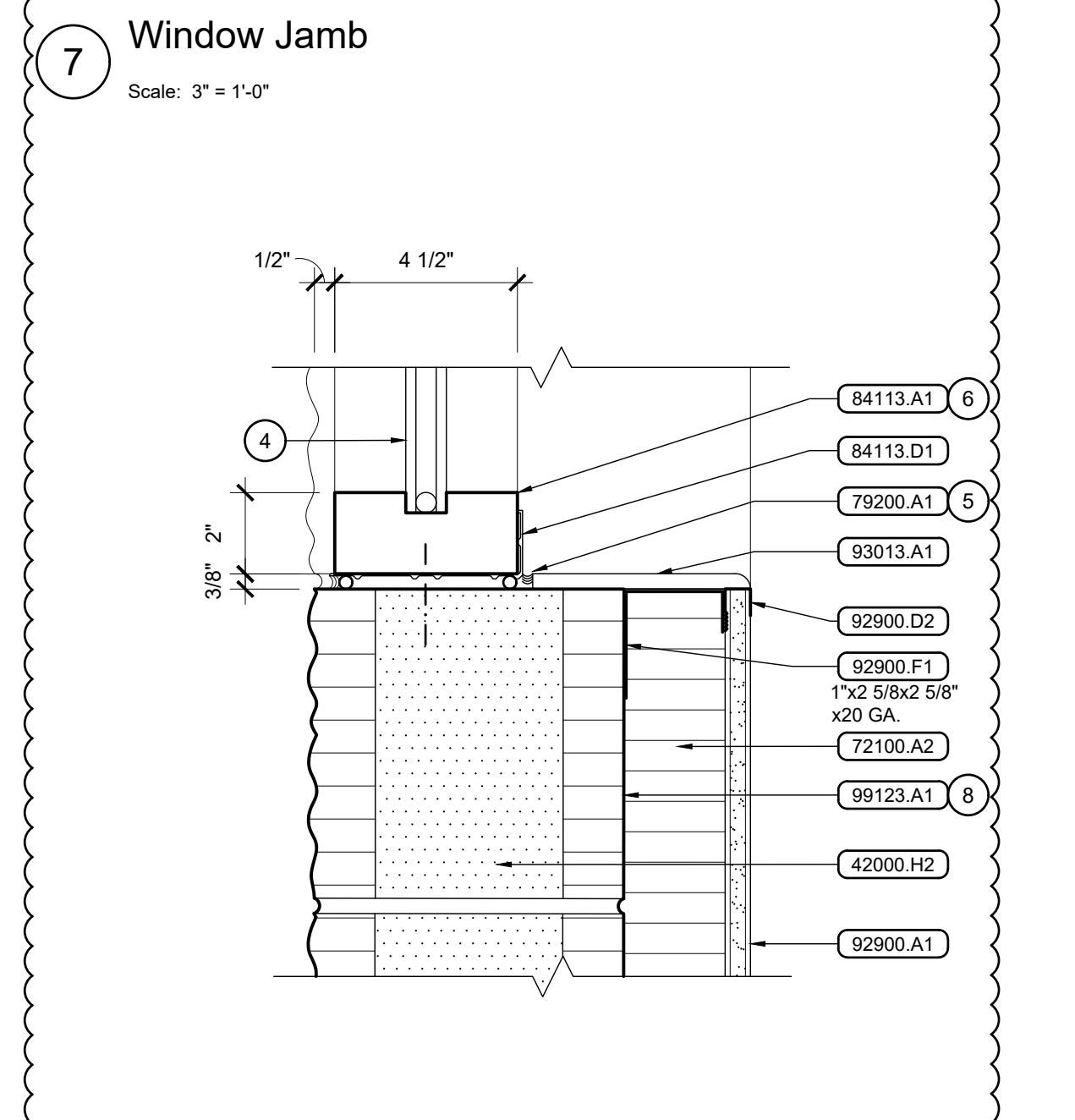

11 Window Sill
Scale: 3" = 1'-0"

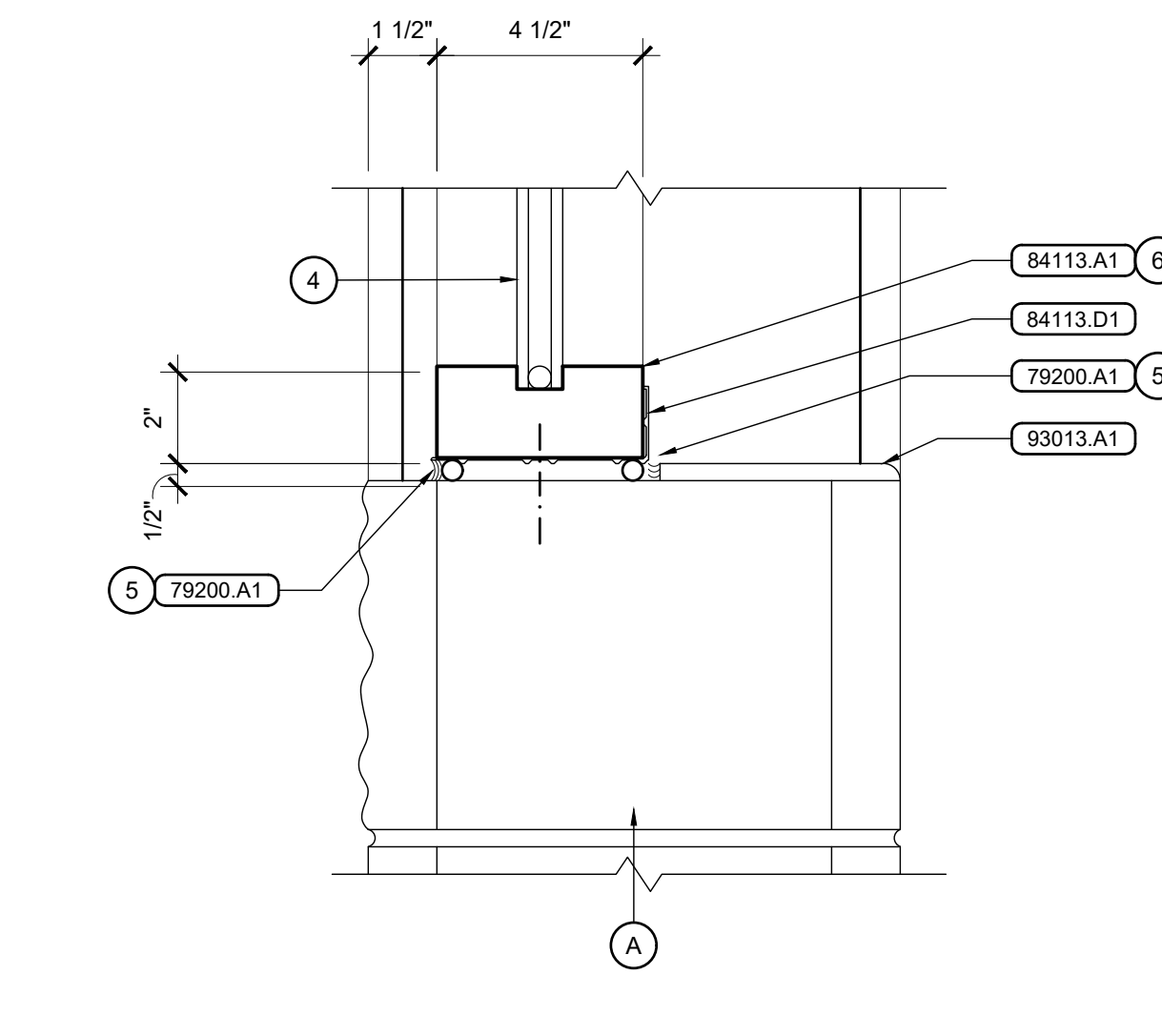

12 Window Sill
Scale: 3" = 1'-0"

General Notes

- FIELD VERIFY EXISTING DIMENSIONS AND CONDITIONS PRIOR TO COMMENCING WORK.

Reference Notes

(A) EXISTING CONCRETE MASONRY UNIT WALL.
 (B) EXISTING WOOD STUD AND MASONRY VENEER WALL.
 (C) EXISTING FOUNDATION AND TURN DOWN SLAB.

- EXTEND ANGLES 8" BEYOND EACH SIDE OF CMU ROUGH OPENING.
- SEE STRUCTURAL FOR HEADER AND LINTEL TYPES / SIZES.
- EXTEND VAPOR RETARDER TO WINDOW / DOOR FRAME.
- SEE SHEET A-4.3 FOR GLAZING TYPE.
- WITH EXPANDABLE BACKER ROD OF SIZE REQUIRED.
- ANCHOR AS RECOMMENDED BY WINDOW MANUFACTURER.
- REFER TO STRUCTURAL FOR JAMB REINFORCEMENT REQUIREMENTS. MODIFY BLOCK INSULATION AS REQUIRED TO MAINTAIN REBAR CLEARANCES.
- AIR BARRIER CONSISTING OF HEAVY CONTINUOUS COAT OF BLOCK FILLER. SEE SPECS.
- 3" DIA. OPENINGS. SPACING PER STRUCTURAL.
- SEE STRUCTURAL FOR ANCHOR BOLT SIZE AND SPACING.
- MASTIC GYPSUM BOARD AND TRIM TO CMU.

Keyed Notes

DIVISION 4 - MASONRY

42000.B1 CONCRETE MASONRY UNIT(S) SPLIT FACE, 8x8x16
 42000.H2 SOLID GROUT
 42000.I1 LINTEL UNIT(S)

DIVISION 5 - METALS

51200.E1 STEEL ANGLE
 51200.G1 STEEL PLATE
 51200.I1 STEEL TUBE
 51200.J2 ANCHOR BOLT(S)

DIVISION 6 - WOOD, PLASTICS, & COMPOSITES

61000.A2 WOOD STUD(S) 2x6 AT 16" O.C., U.N.O.
 64116.B1 3/4" PLYWOOD, EXTERIOR GRADE
 616116.D1 H.P. DECORATIVE LAMINATE- EXPOSED EXTERIOR SURFACES

61600.A4 WALL SHEATHING, 7/16" O.S.B.
 61600.A5 WALL SHEATHING, 5/8" GYPSUM SHEATHING, TYPE "X" U.N.O.

DIVISION 7 - THERMAL & MOISTURE PROTECTION

71900.A1 WATER REPELLENT
 72100.A2 RIGID WALL INSULATION PANELS - EXPANDED POLYSTYRENE, 2 1/2" U.N.O. INTEGRALLY FURRED VAPOR RETARDER WITH TAPED SEAMS
 72700.A1 INFILTRATION / AIR BARRIER, SHEET MEMBRANE
 76200.C2 PRE-FINISHED METAL FLASHING, 24 GA.
 79200.A1 ONE PART SILICON SEALANT

DIVISION 8 - OPENINGS

84113.A1 ALUMINUM STOREFRONT WINDOW FRAMING
 84113.C1 SHIM
 84113.D1 ALUMINUM STOREFRONT SILL FLASHING

DIVISION 9 - FINISHES

92400.A1 EXTERIOR PORTLAND CEMENT STUCCO SYSTEM, 7/8"
 92400.C1 BUILDING PAPER
 92400.D2 GALVANIZED STEEL CASING BEAD
 92900.A1 SINGLE LAYER GYPSUM BOARD, 5/8" TYPE "X" U.N.O.
 92900.D1 METAL CORNER BEAD
 92900.D2 METAL TRIM, LC
 92900.F1 CONTINUOUS SHEET METAL BREAK SHAPE. SIZE AND GAUGE AS NOTED
 93013.A1 CERAMIC WALL TILE SYSTEM
 99113.A1 PAINT-EXTERIOR
 99123.A1 PAINT-INTERIOR

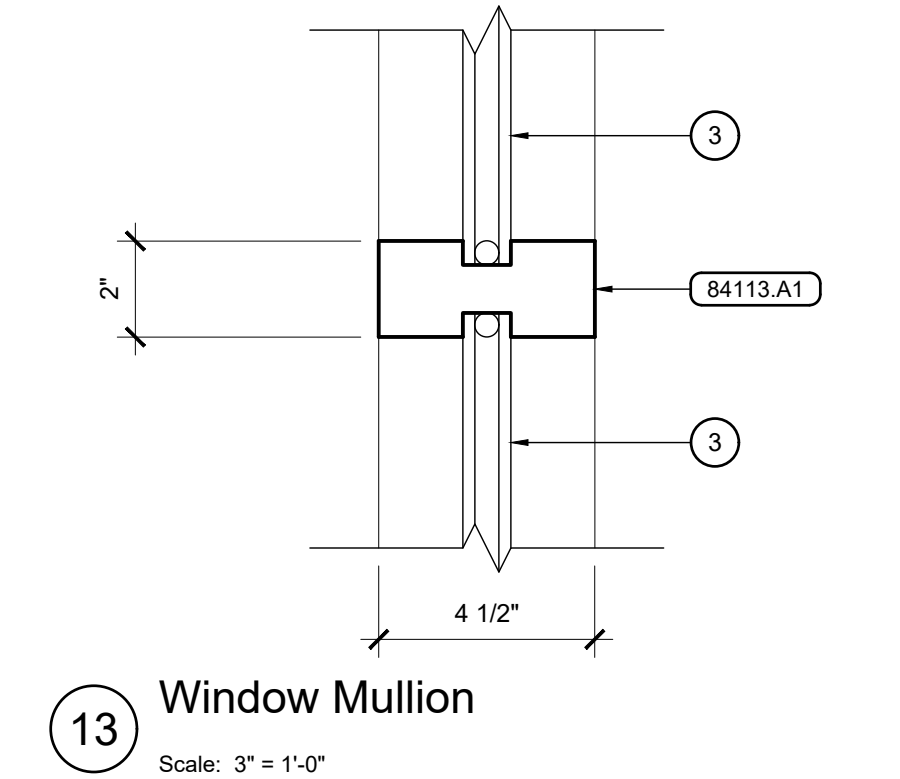

13 Window Mullion
Scale: 3" = 1'-0"

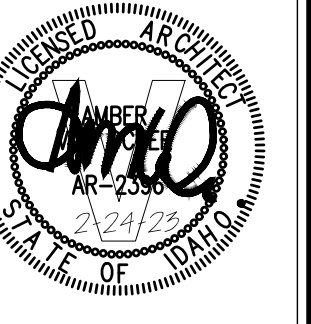

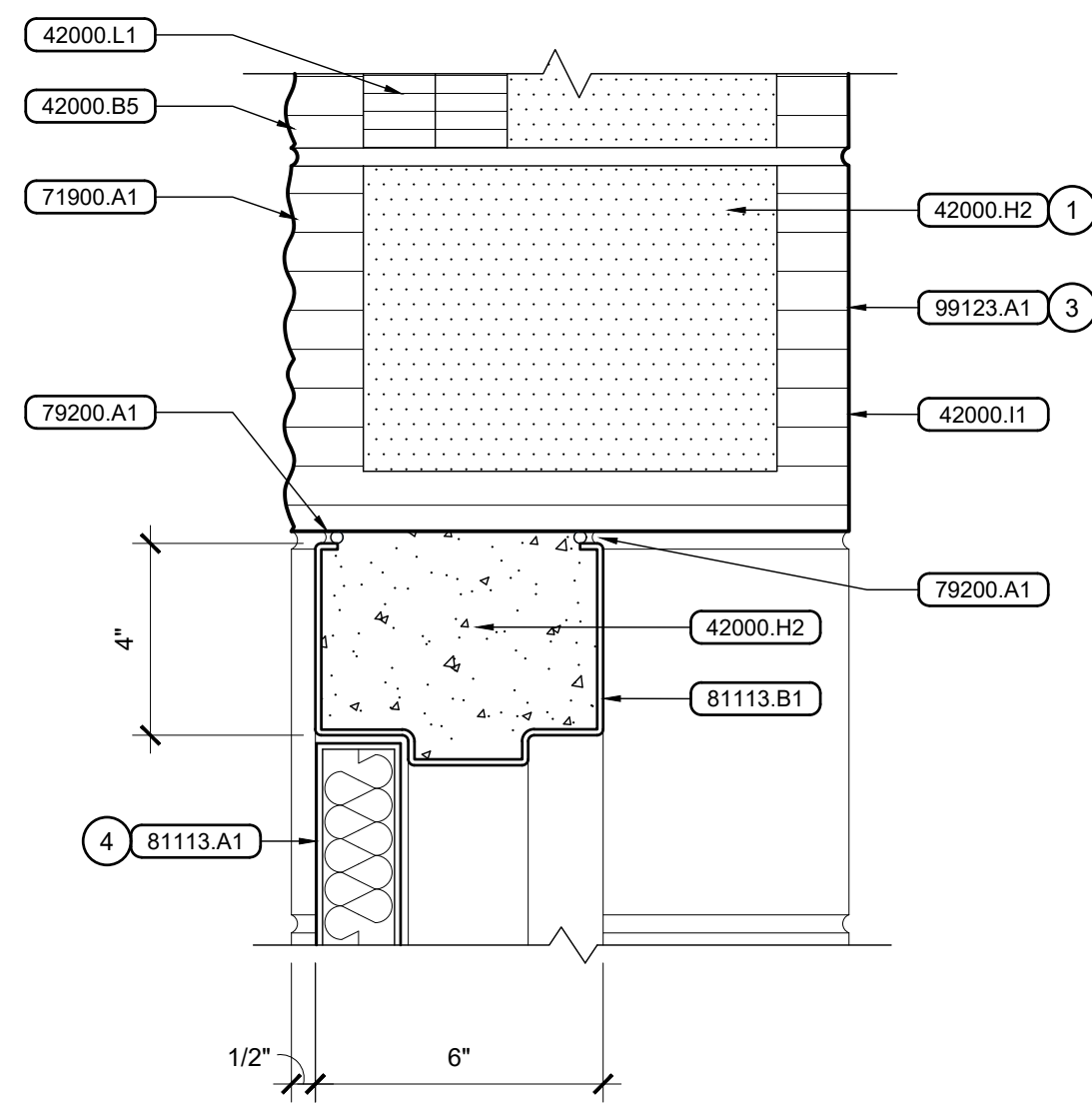

1 Door Head
Scale: 3" = 1'-0"

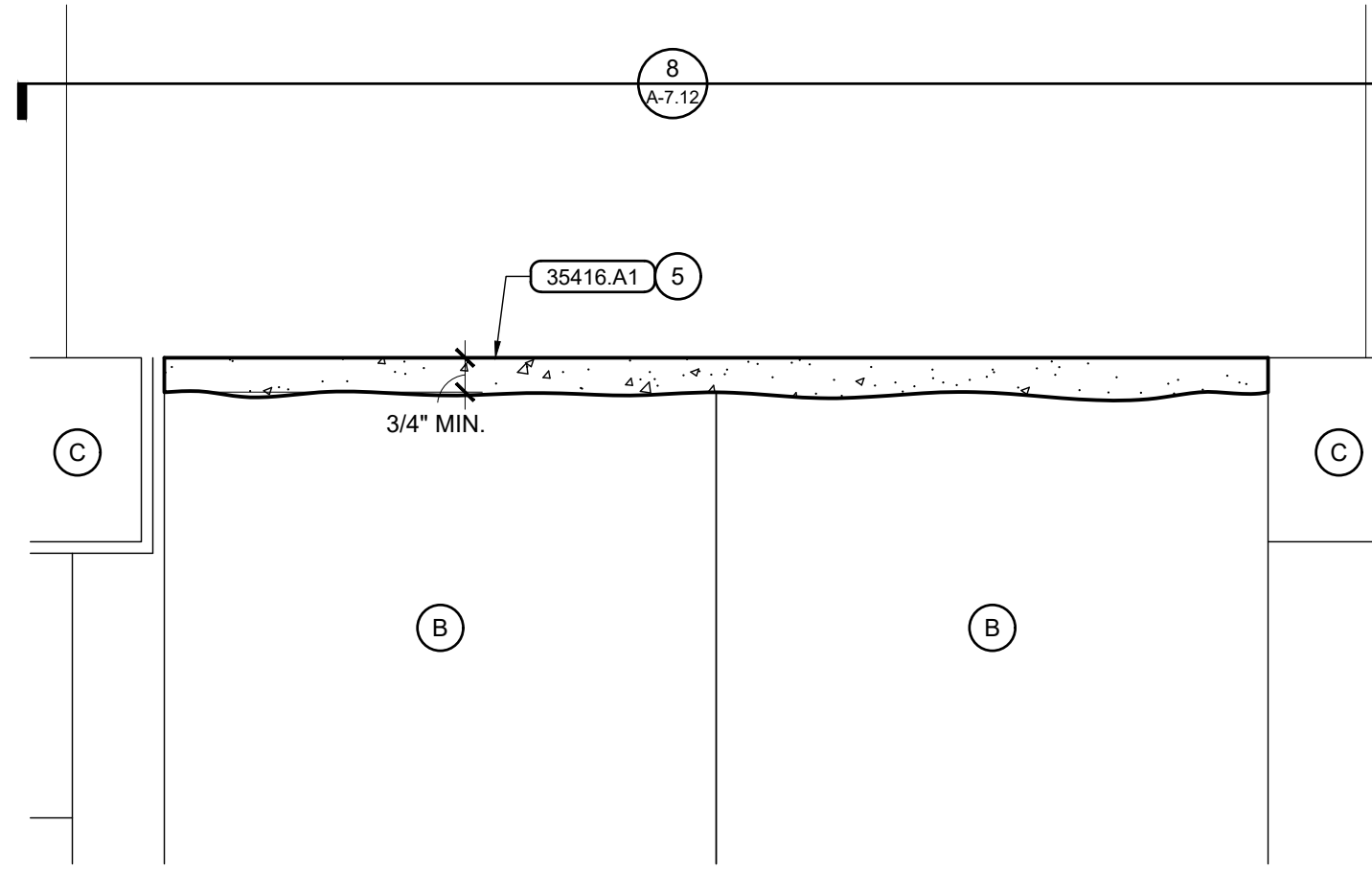

2 Flooring Transition
Scale: 3" = 1'-0"

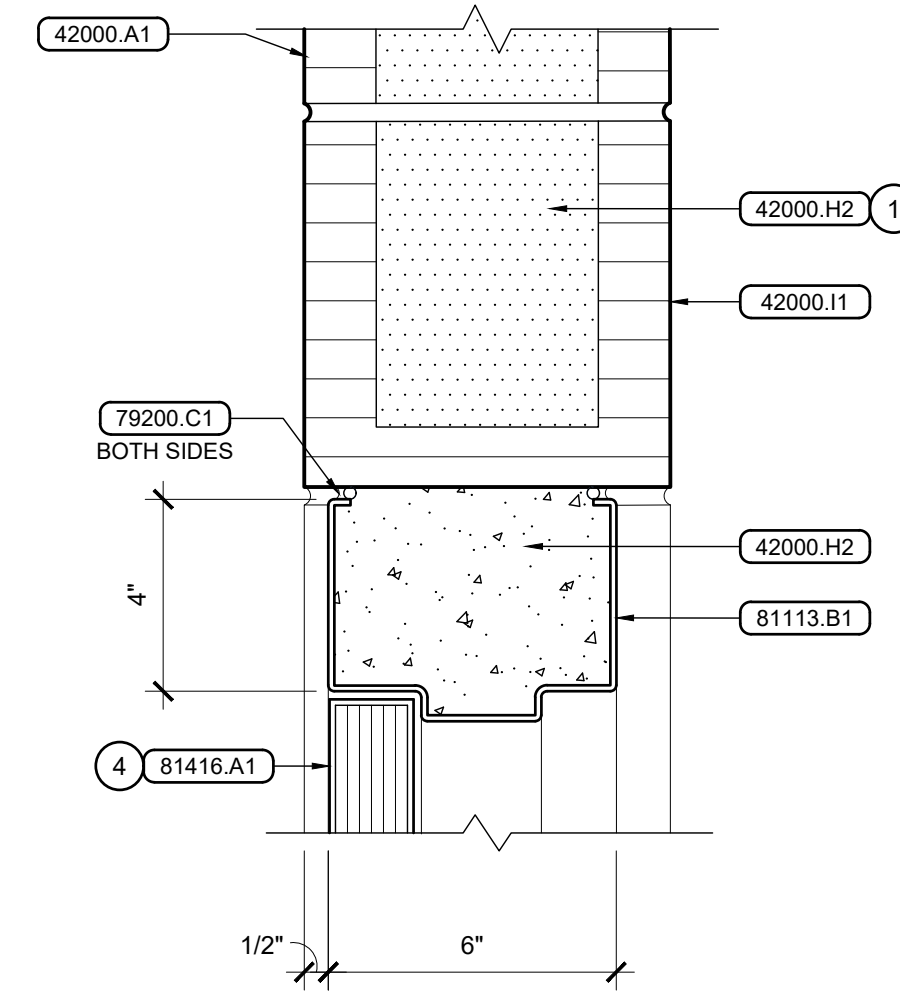

3 Door Head
Scale: 3" = 1'-0"

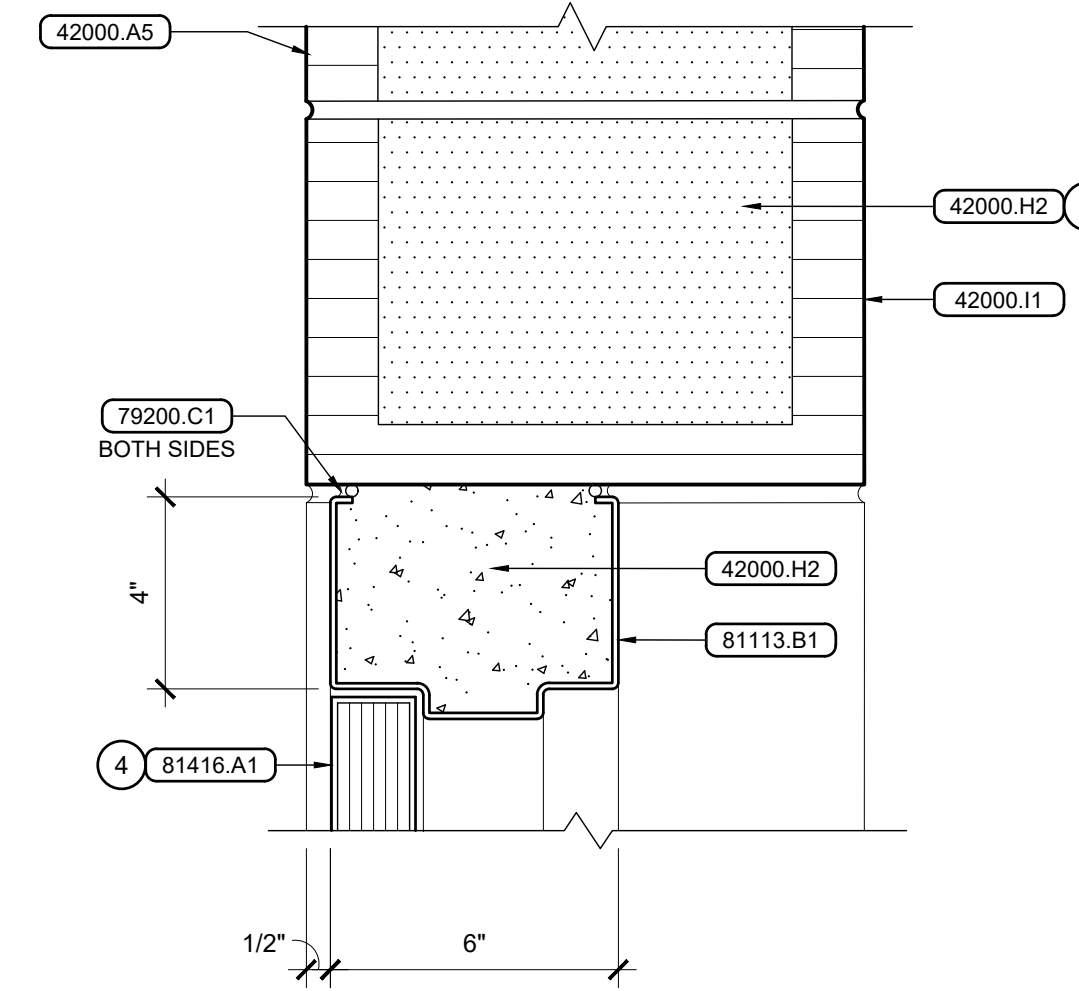

4 Door Head
Scale: 3" = 1'-0"

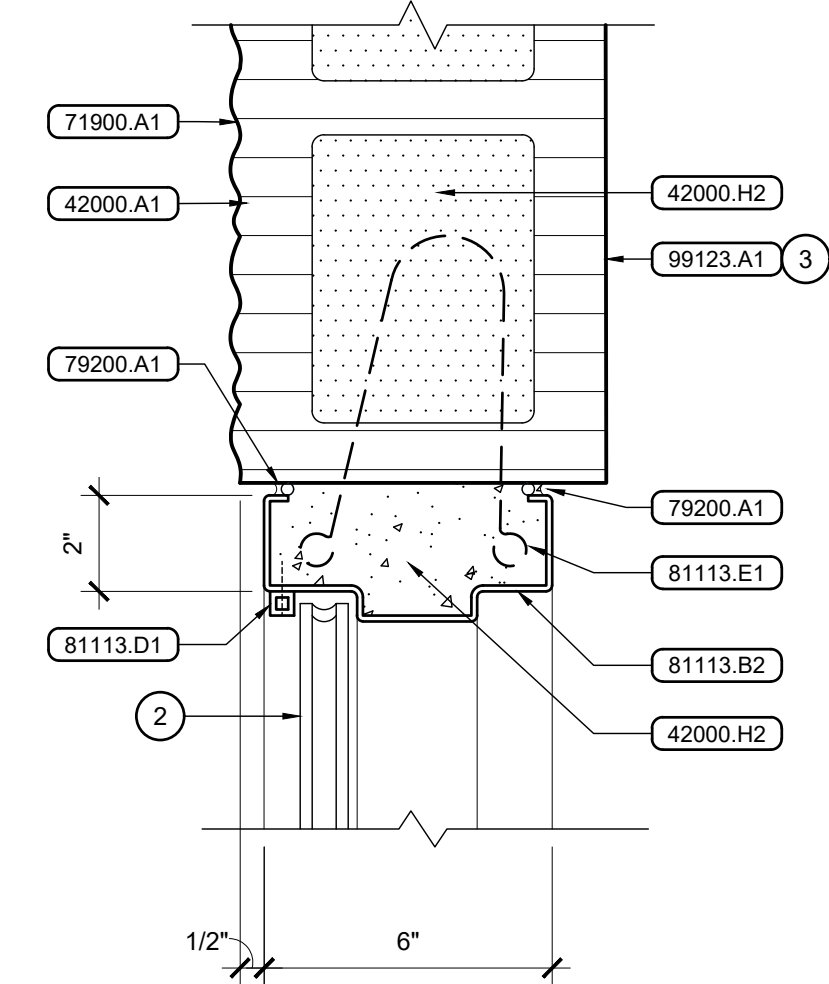

5 Window Jamb
Scale: 3" = 1'-0"

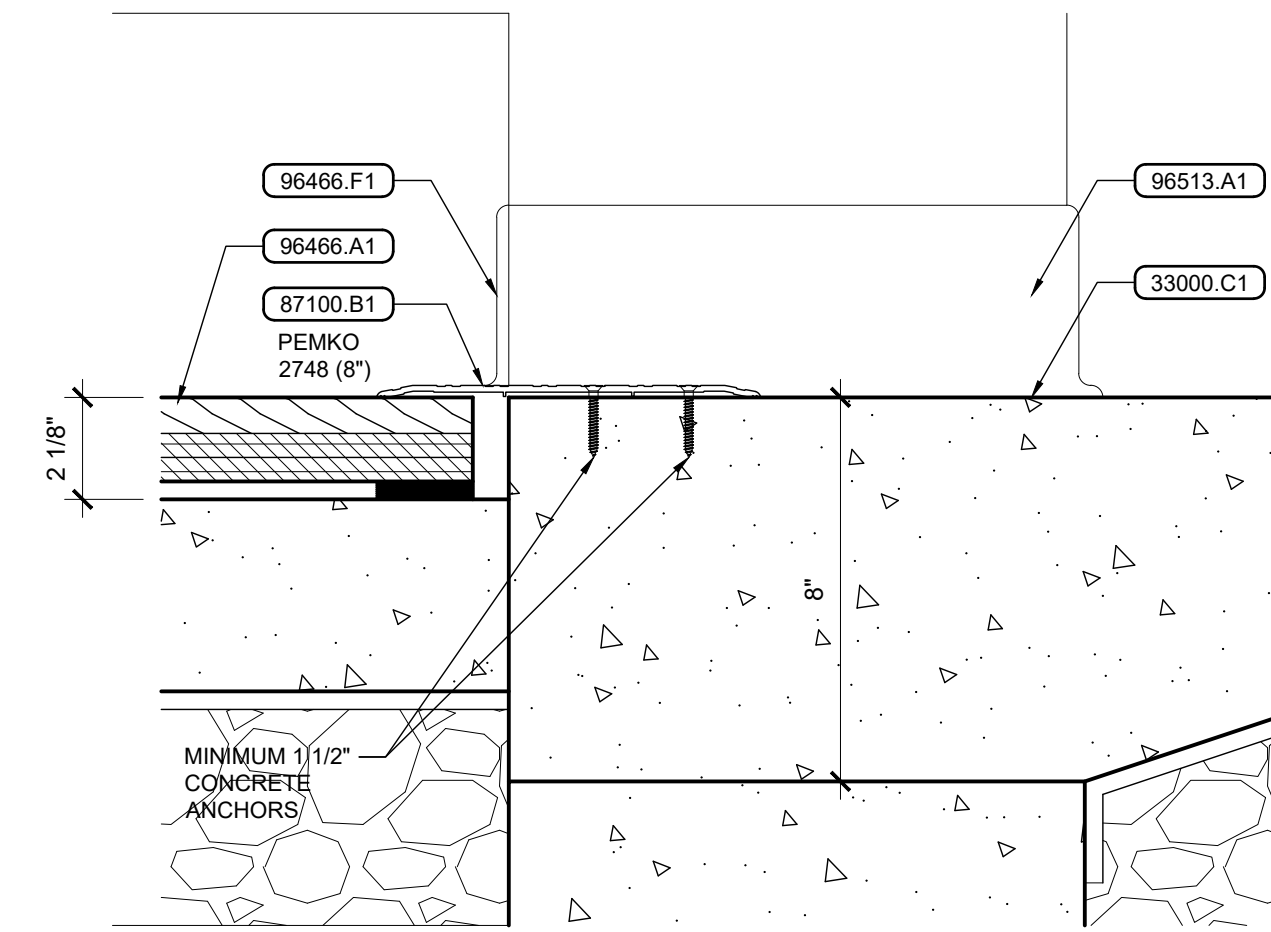

6 Opening Threshold
Scale: 3" = 1'-0"

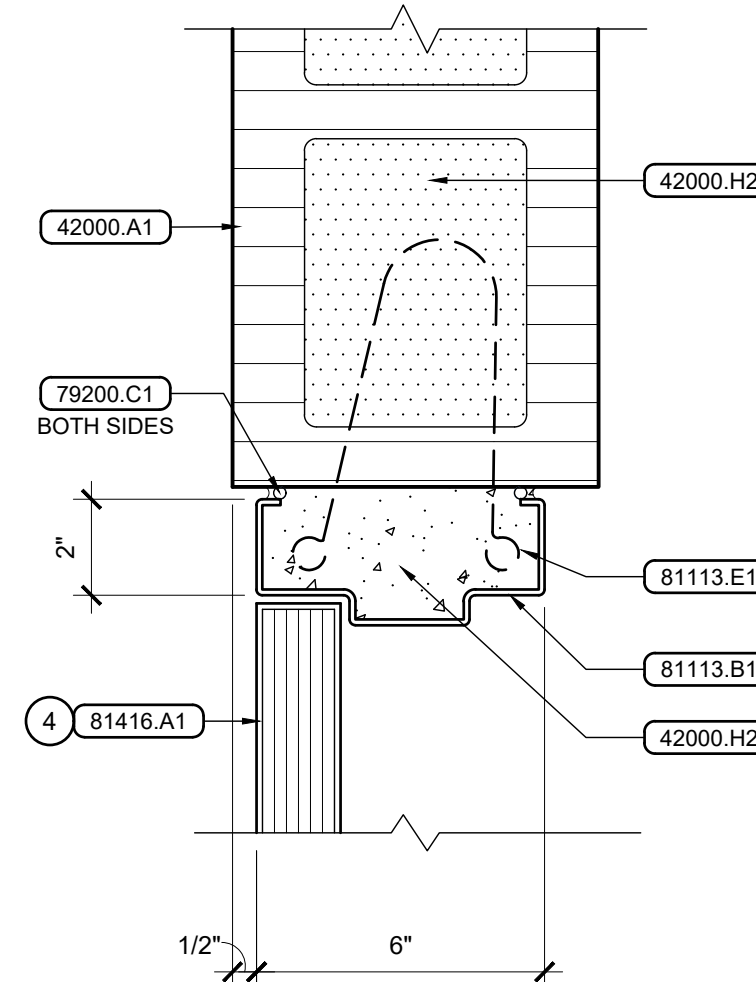

7 Door Jamb
Scale: 3" = 1'-0"

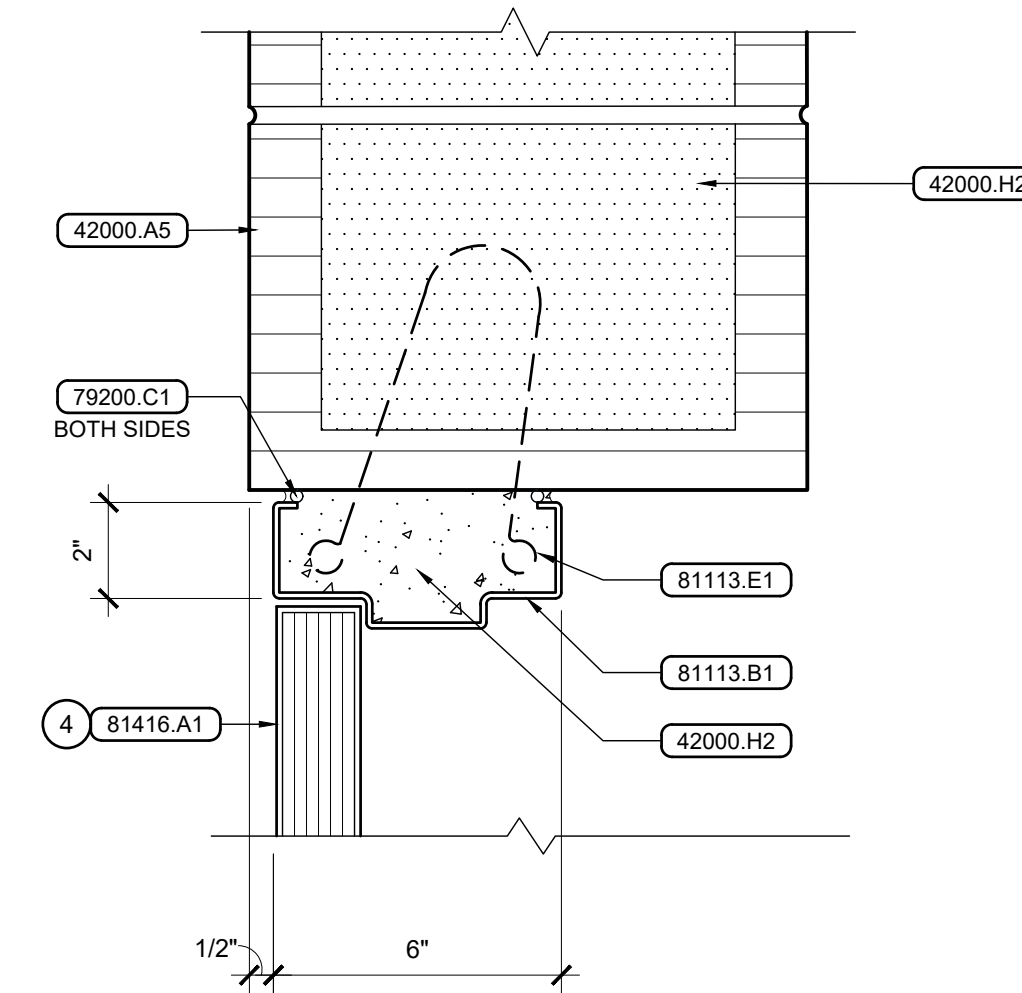

8 Door Jamb
Scale: 3" = 1'-0"

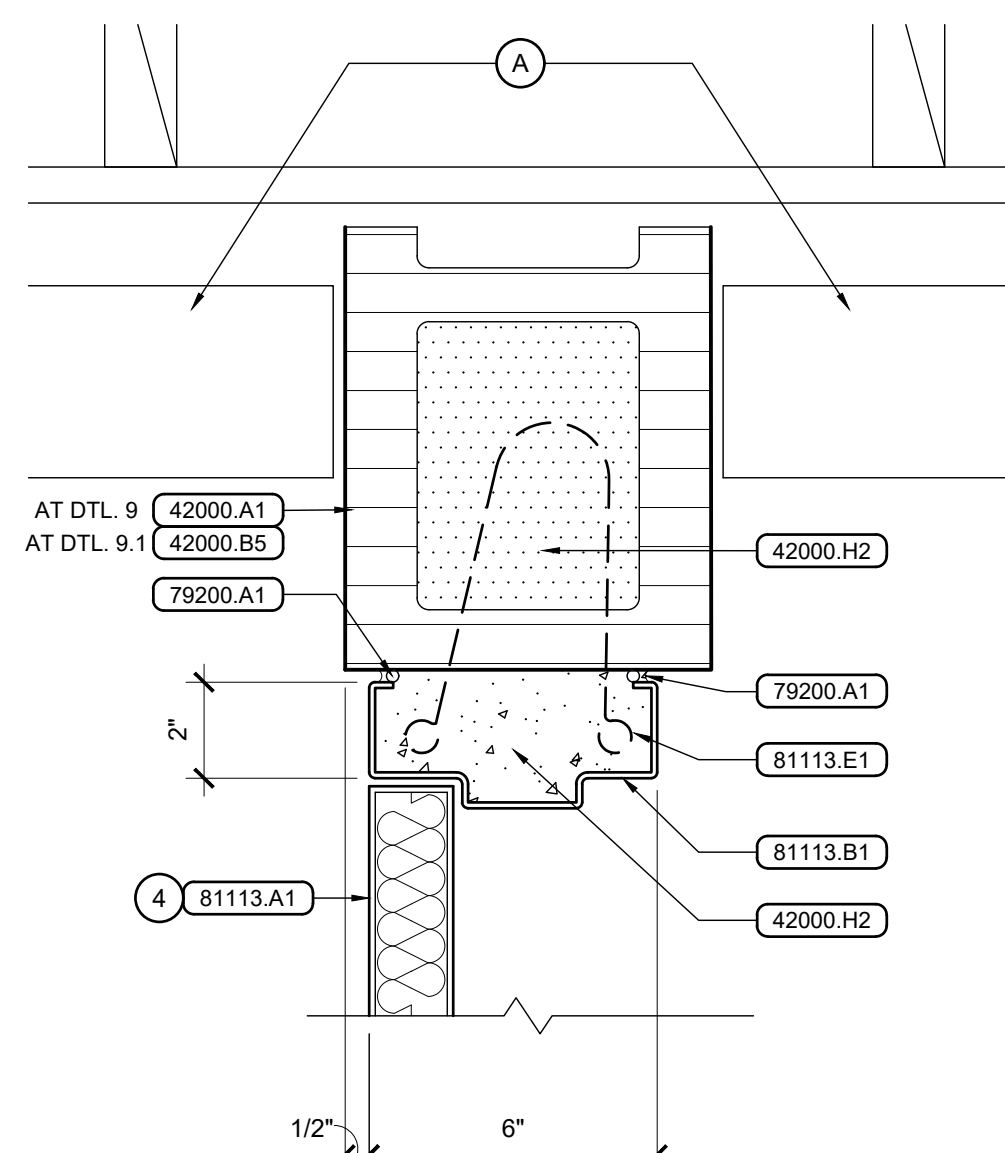

9 9.1 Door Jamb
Scale: 3" = 1'-0"

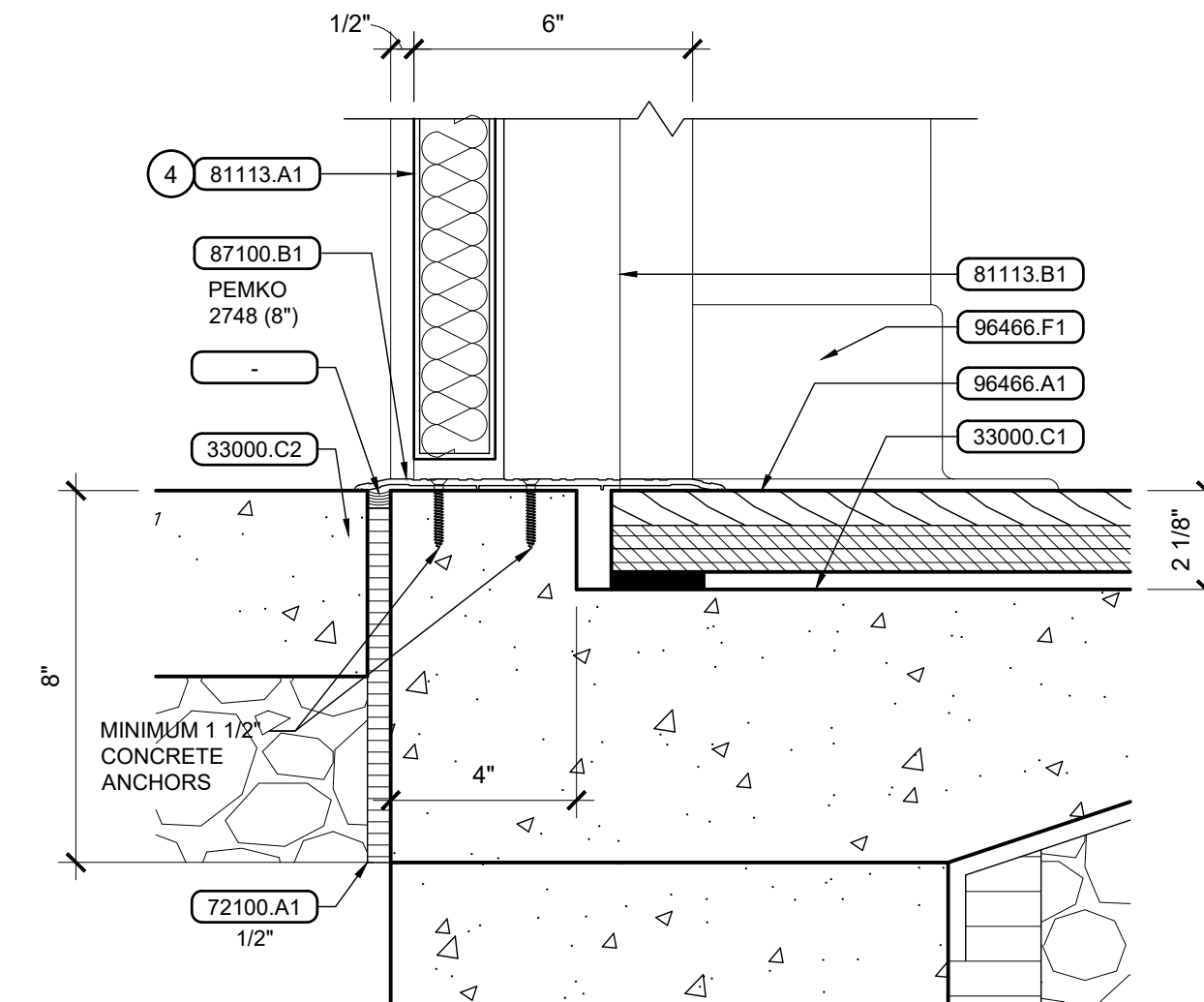

10 Door Threshold
Scale: 3" = 1'-0"

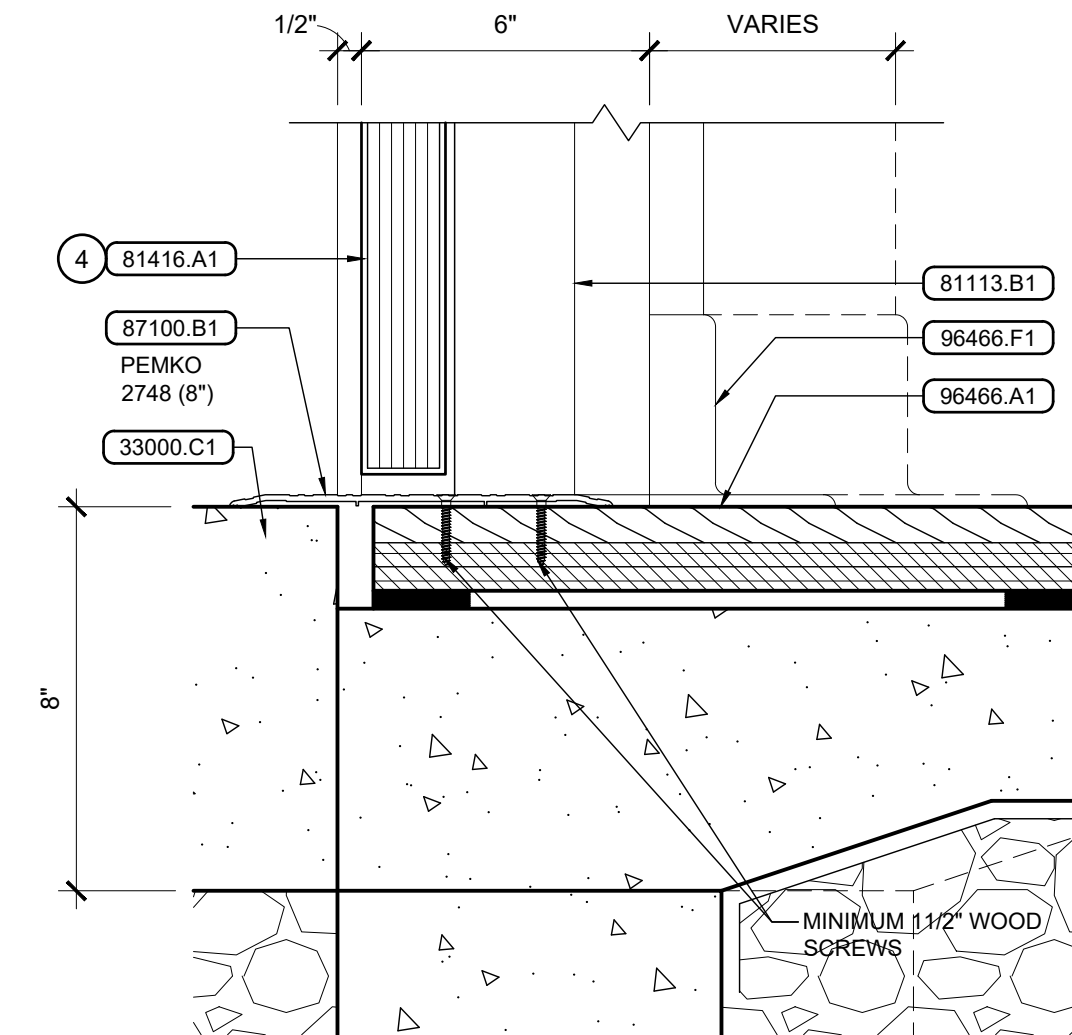

11 Door Threshold
Scale: 3" = 1'-0"

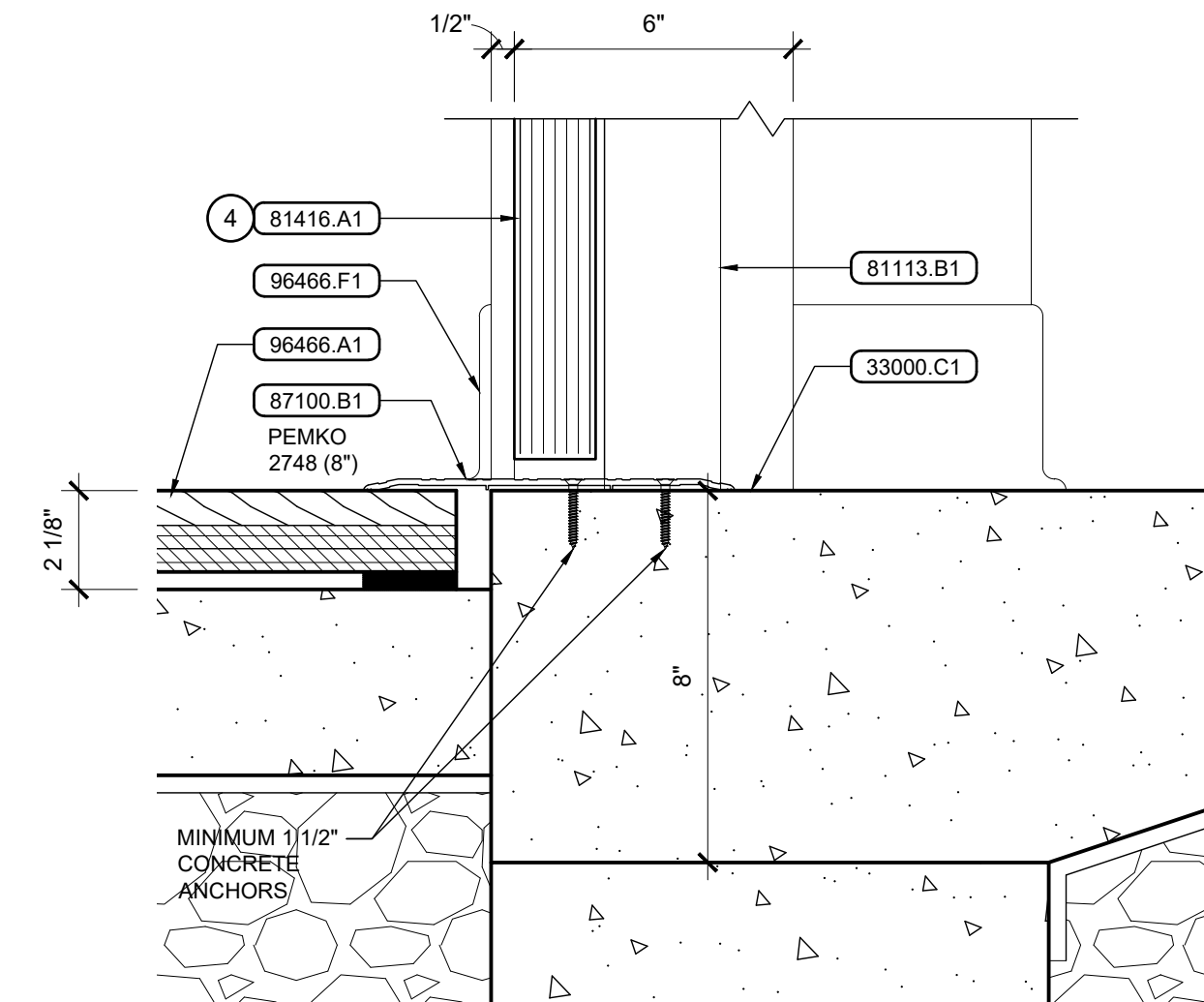

12 Door Threshold
Scale: 3" = 1'-0"

General Notes

- FIELD VERIFY EXISTING DIMENSIONS AND CONDITIONS PRIOR TO COMMENCING WORK.

Reference Notes

- (A) EXISTING WOOD STUD AND MASONRY VENEER WALL.
 - (B) EXISTING CONCRETE FOUNDATION WALL.
 - (C) EXISTING CONCRETE FLOOR SLAB.
- SEE STRUCTURAL FOR HEADER AND LINTEL TYPES / SIZES.
 - SEE SHEET A-4.3 FOR GLAZING TYPE.
 - AIR BARRIER CONSISTING OF HEAVY CONTINUOUS COAT OF BLOCK FILLER. SEE SPECS.
 - SEE SHEET A-4.2 FOR DOOR TYPE.
 - REMOVE TOP OF EXISTING CONCRETE FOUNDATION WALLS AND CAP WITH HYDRAULIC CEMENT UNDERLAYMENT OF TYPE AND THICKNESS RECOMMENDED BY MANUFACTURER.

Keyed Notes

DIVISION 3 - CONCRETE	
33000.C1	CONCRETE FLOOR SLAB ON GRADE, 4" U.N.O.
33000.C2	CONCRETE SLAB ON GRADE (EXTERIOR), 4" U.N.O.
35416.A1	HYDRAULIC CEMENT UNDERLAYMENT
DIVISION 4 - MASONRY	
42000.A1	CONCRETE MASONRY UNIT(S) SMOOTH FACE, 6x8x16
42000.A5	CONCRETE MASONRY UNIT(S) SMOOTH FACE, HI-RH, 12x8x16
42000.B5	CONCRETE MASONRY UNIT(S), SPLIT FACE, HI-RH, HI-RH, 12x8x16
42000.H2	SOLID GROUT
42000.I1	LINTEL UNIT(S)
42000.L1	RIGID MASONRY-CELL INSULATION
DIVISION 7 - THERMAL & MOISTURE PROTECTION	
71900.A1	WATER REPELLENT
72100.A1	RIGID FOUNDATION WALL INSULATION - 2" EXTRUDED POLYSTYRENE, U.N.O.
79200.A1	ONE PART SILICON SEALANT
79200.C1	LATEX JOINT SEALANT
DIVISION 8 - OPENINGS	
81113.A1	HOLLOW METAL DOOR
81113.B1	HOLLOW METAL DOOR FRAME
81113.B2	HOLLOW METAL DOOR / GLAZING FRAME
81113.D1	GLAZING STOP
81113.E1	FRAME ANCHOR(S) FOR MASONRY WALLS
81416.A1	FLUSH WOOD DOOR
87100.B1	ALUMINUM THRESHOLD
DIVISION 9 - FINISHES	
96466.A1	HARDWOOD FLOORING, 3/4" VENTED BASE
96466.F1	VENTED BASE
96513.A1	4" RUBBER COVE BASE
99123.A1	PAINT-INTERIOR

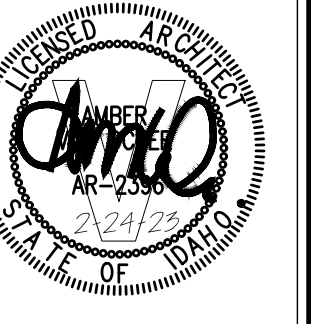

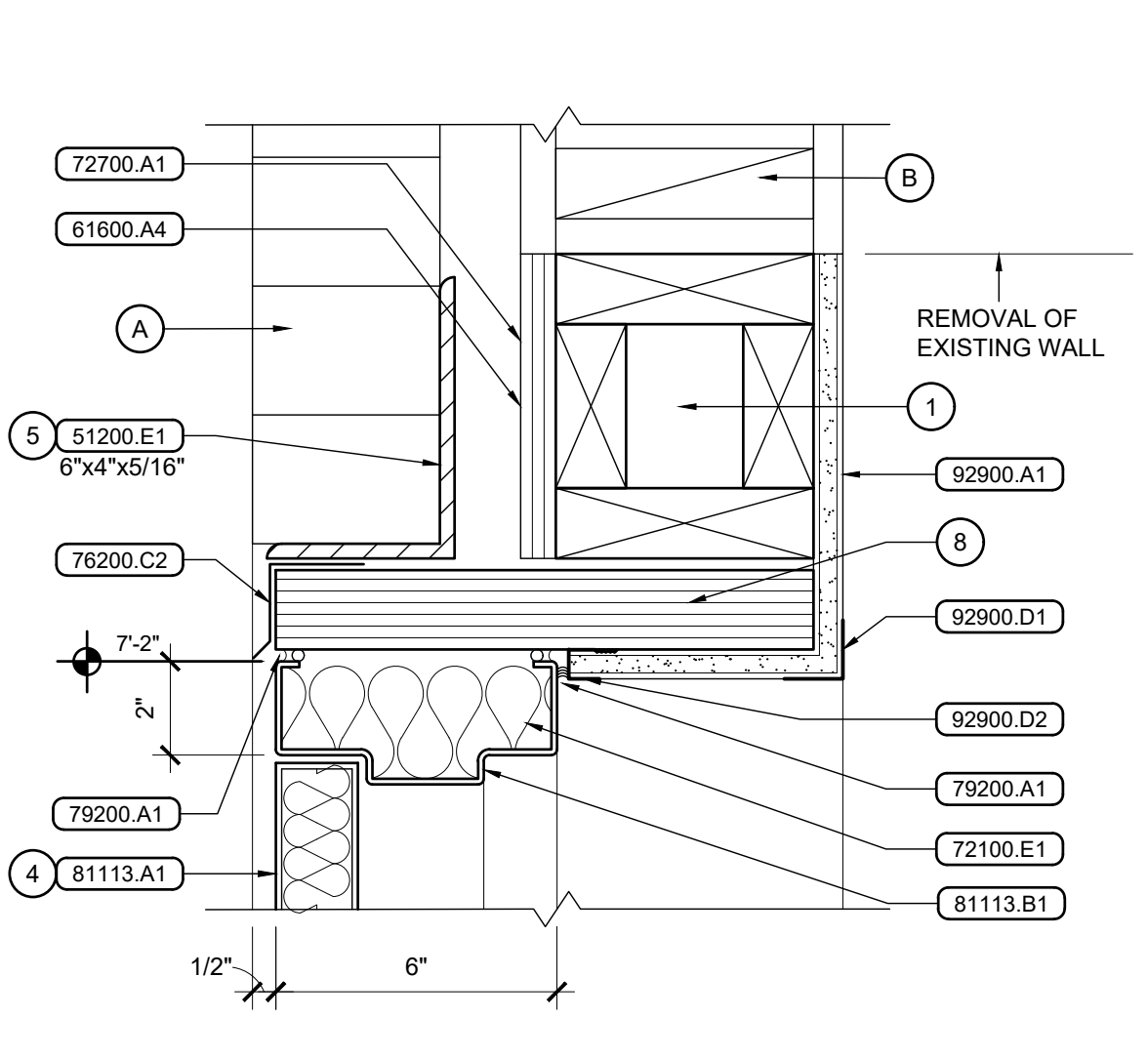

1 Door Head
Scale: 3" = 1'-0"

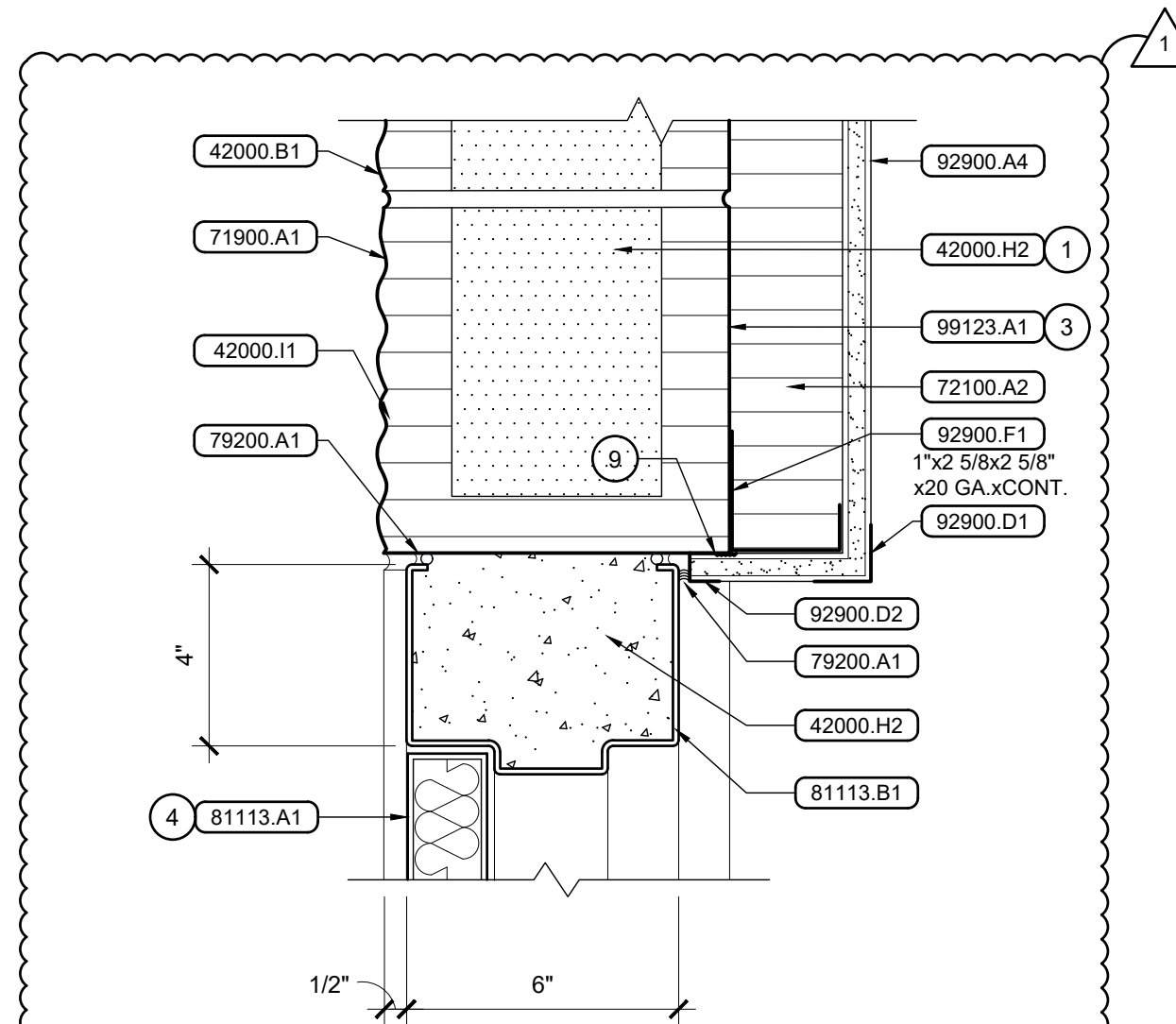

2 Door Head
Scale: 3" = 1'-0"

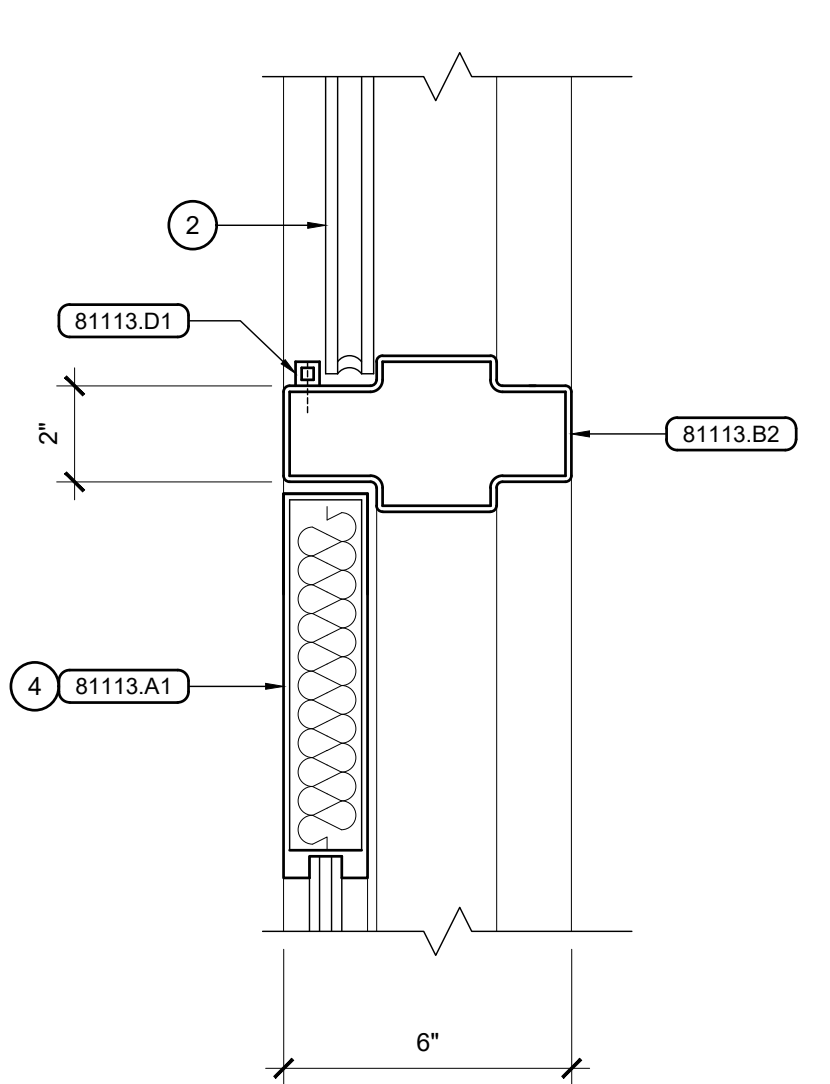

3 Door / Window Mullion
Scale: 3" = 1'-0"

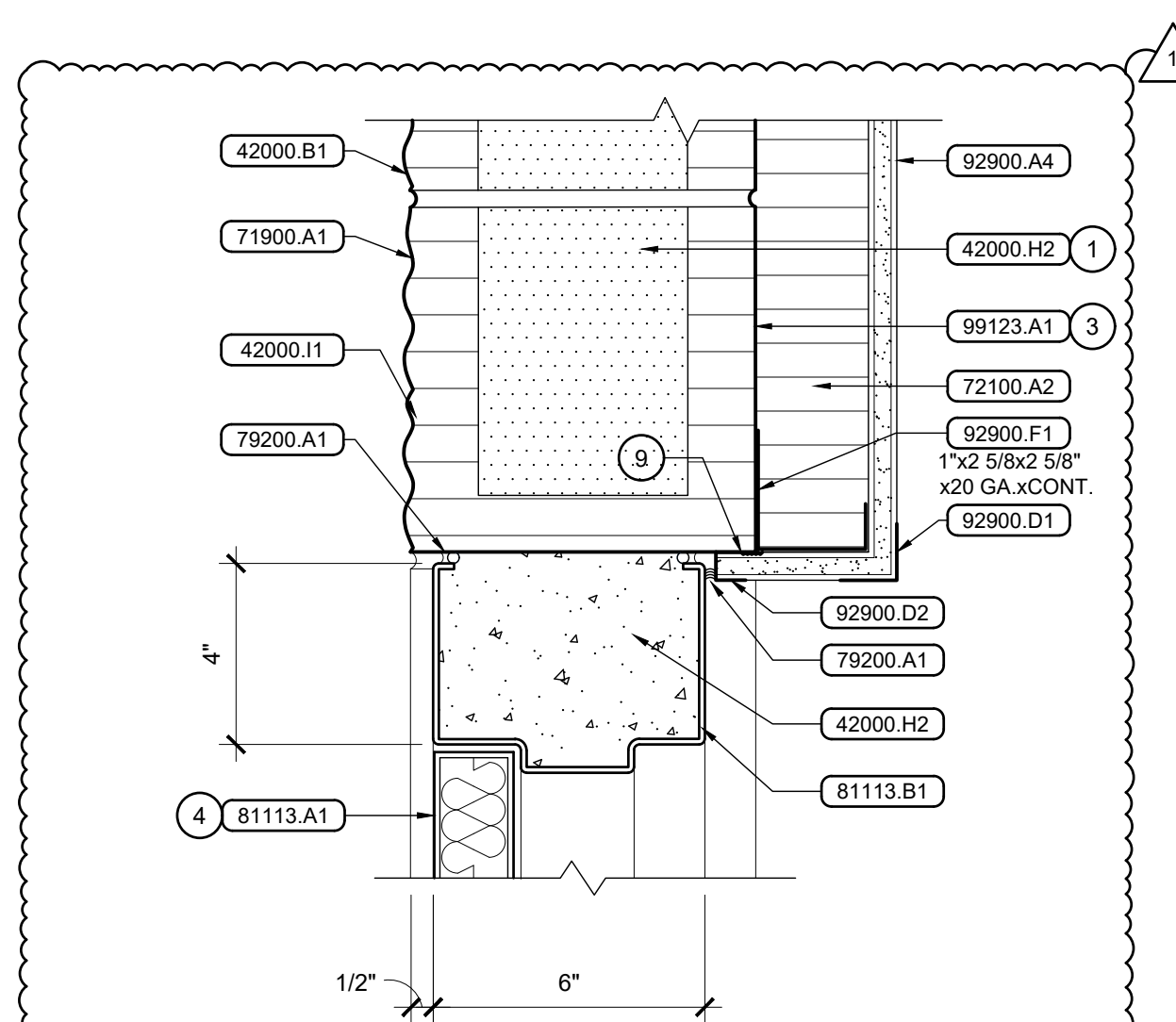

4 Door Head
Scale: 3" = 1'-0"

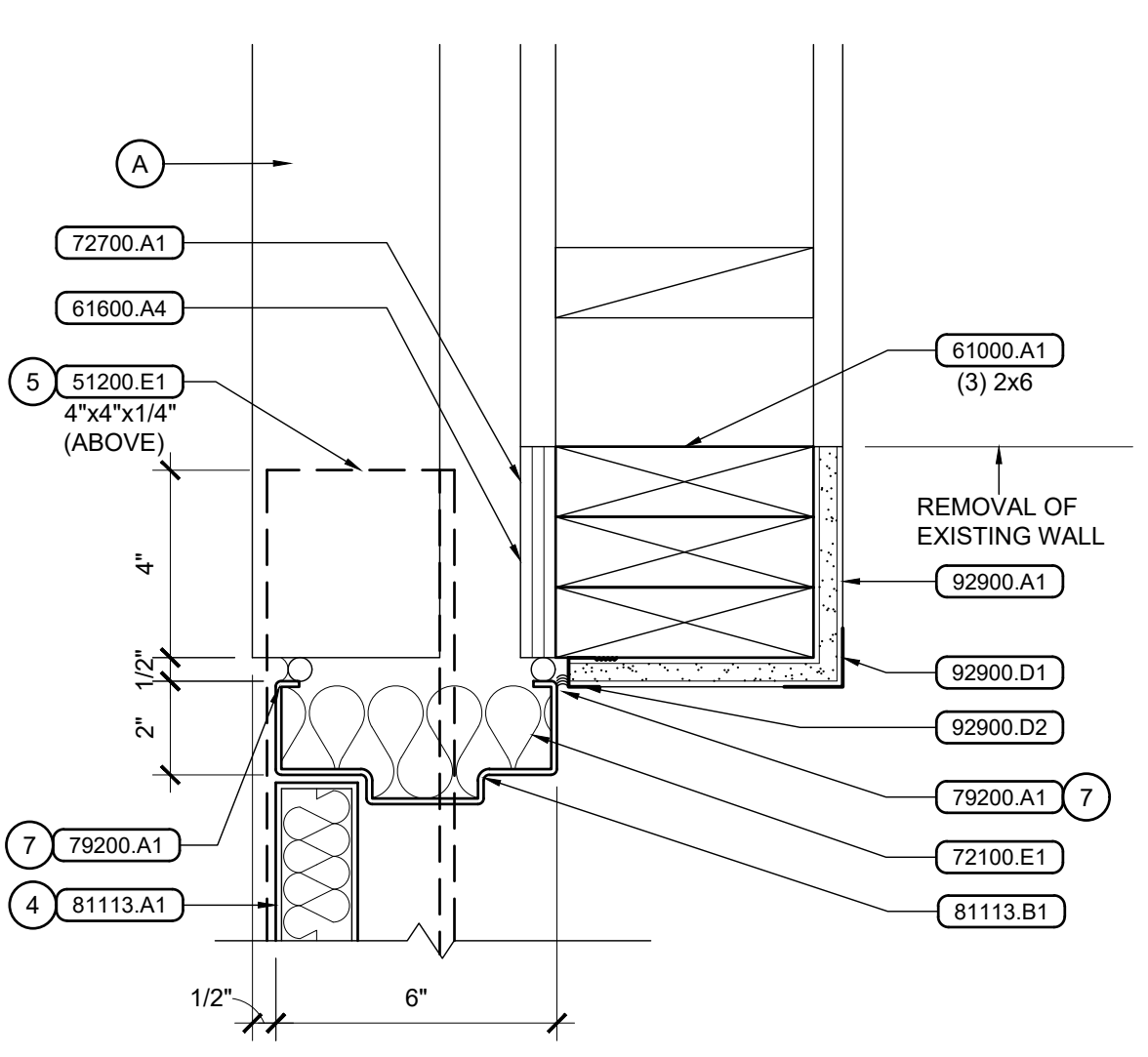

5 Door Jamb
Scale: 3" = 1'-0"

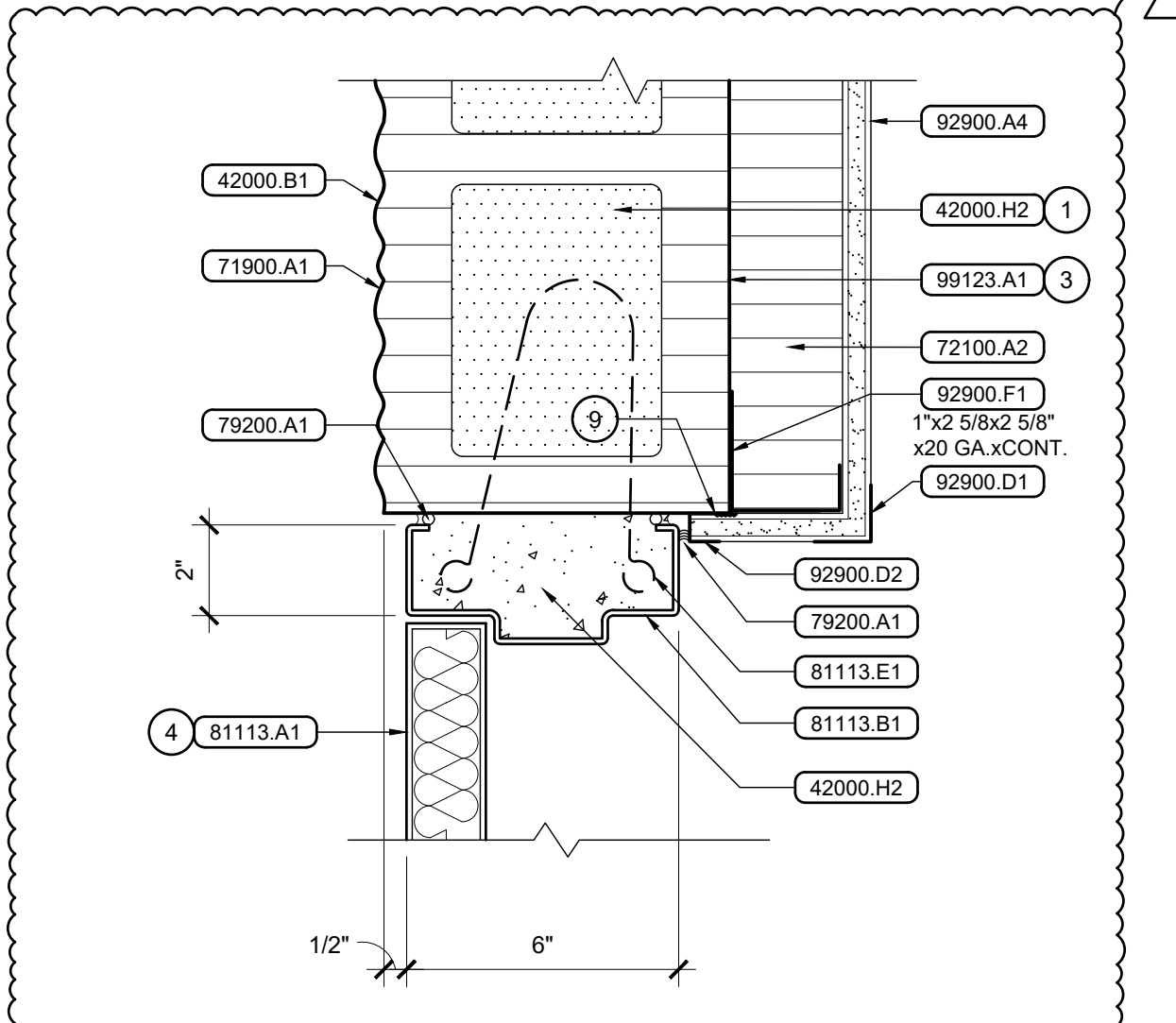

6 Door Jamb
Scale: 3" = 1'-0"

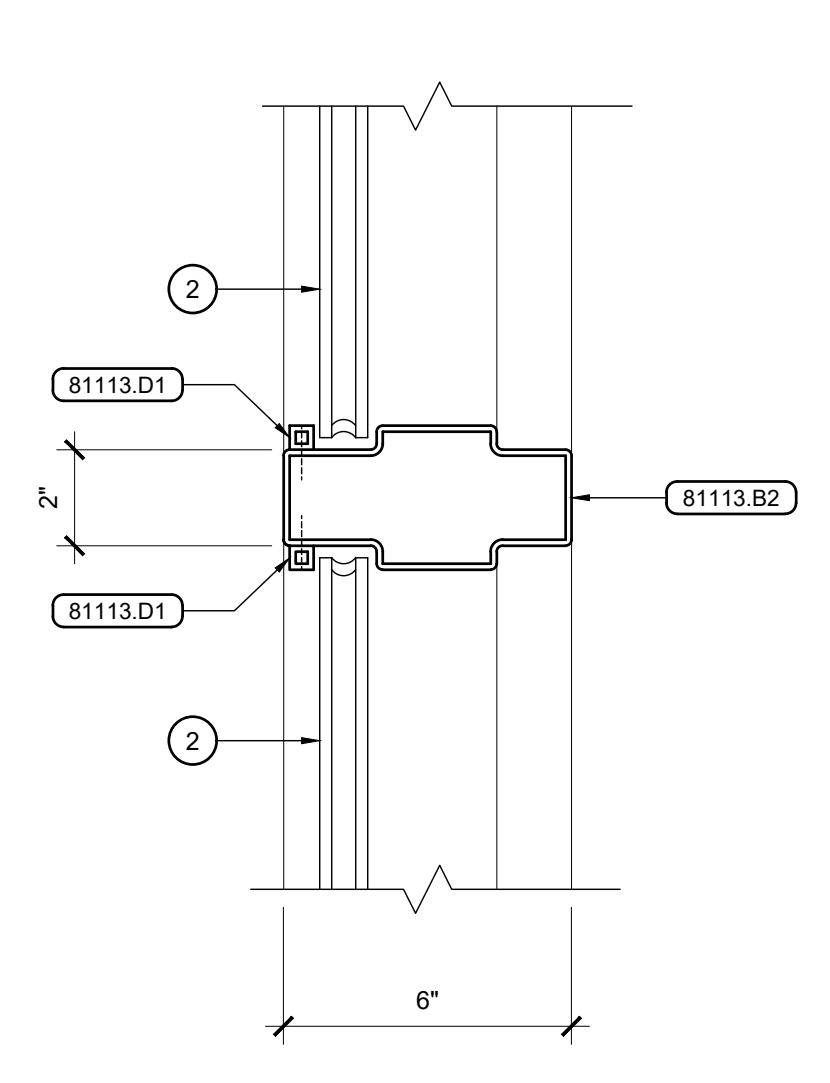

7 Window Mullion
Scale: 3" = 1'-0"

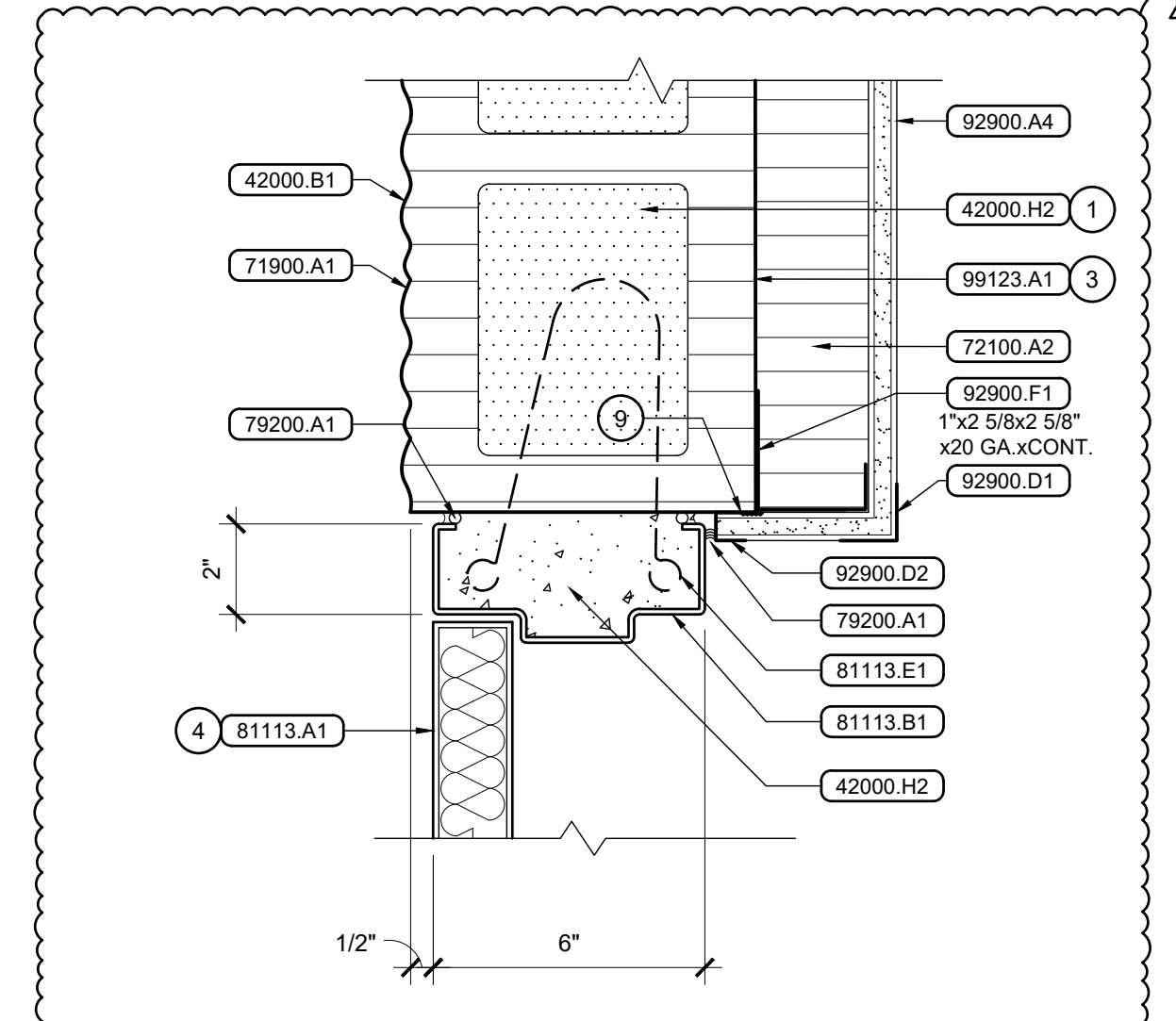

8 Door Jamb
Scale: 3" = 1'-0"

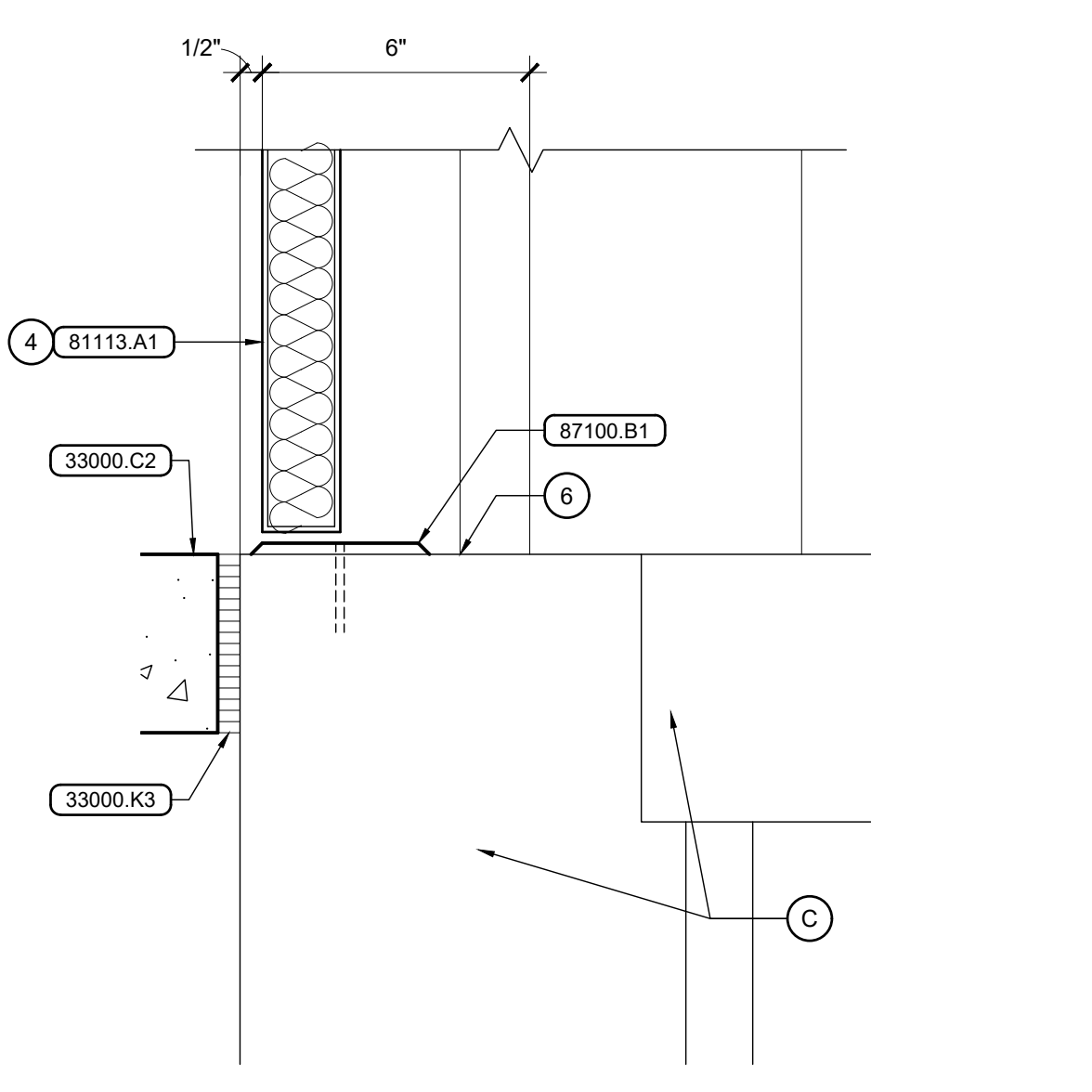

9 Door Threshold
Scale: 3" = 1'-0"

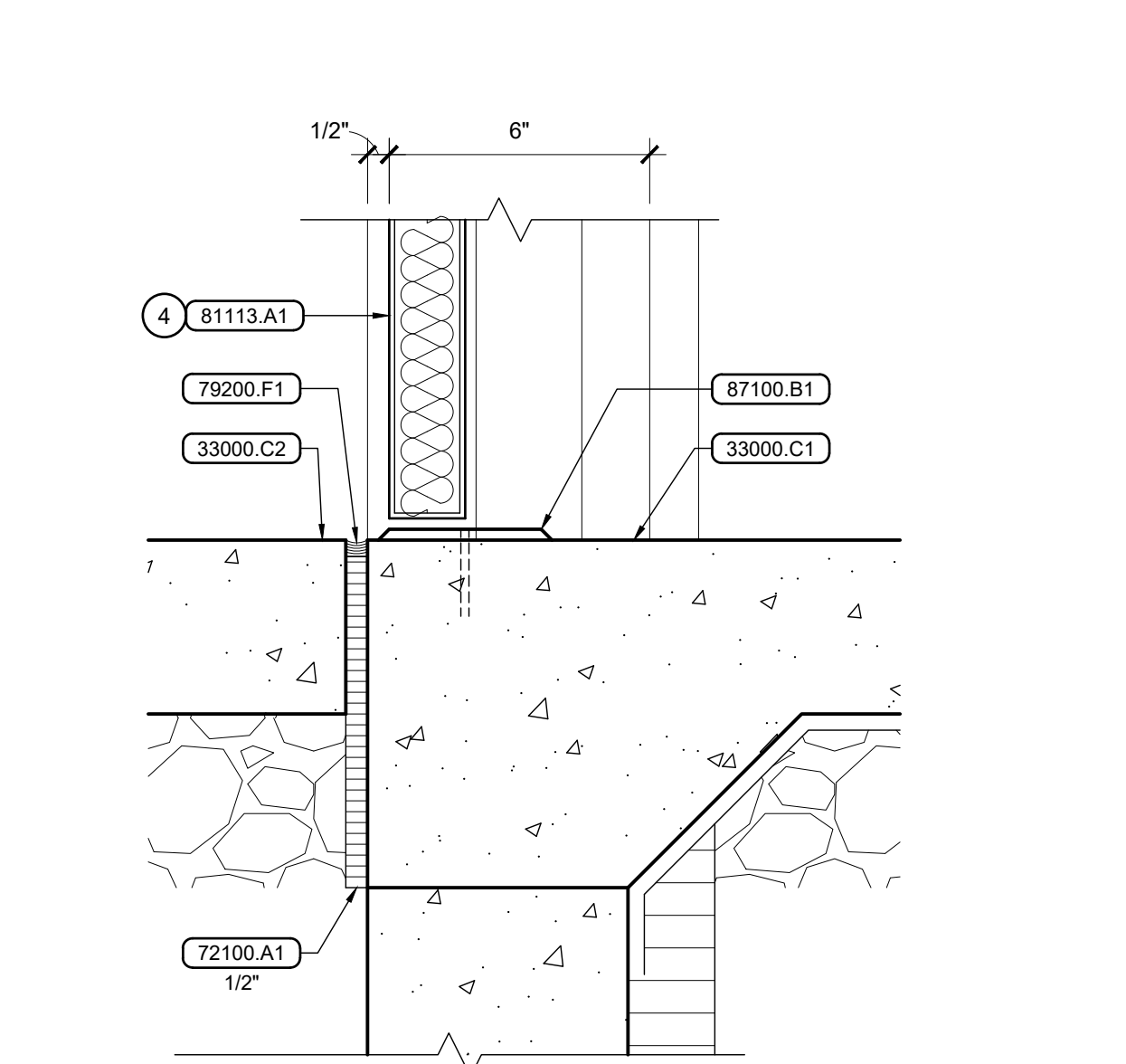

10 Door Threshold
Scale: 3" = 1'-0"

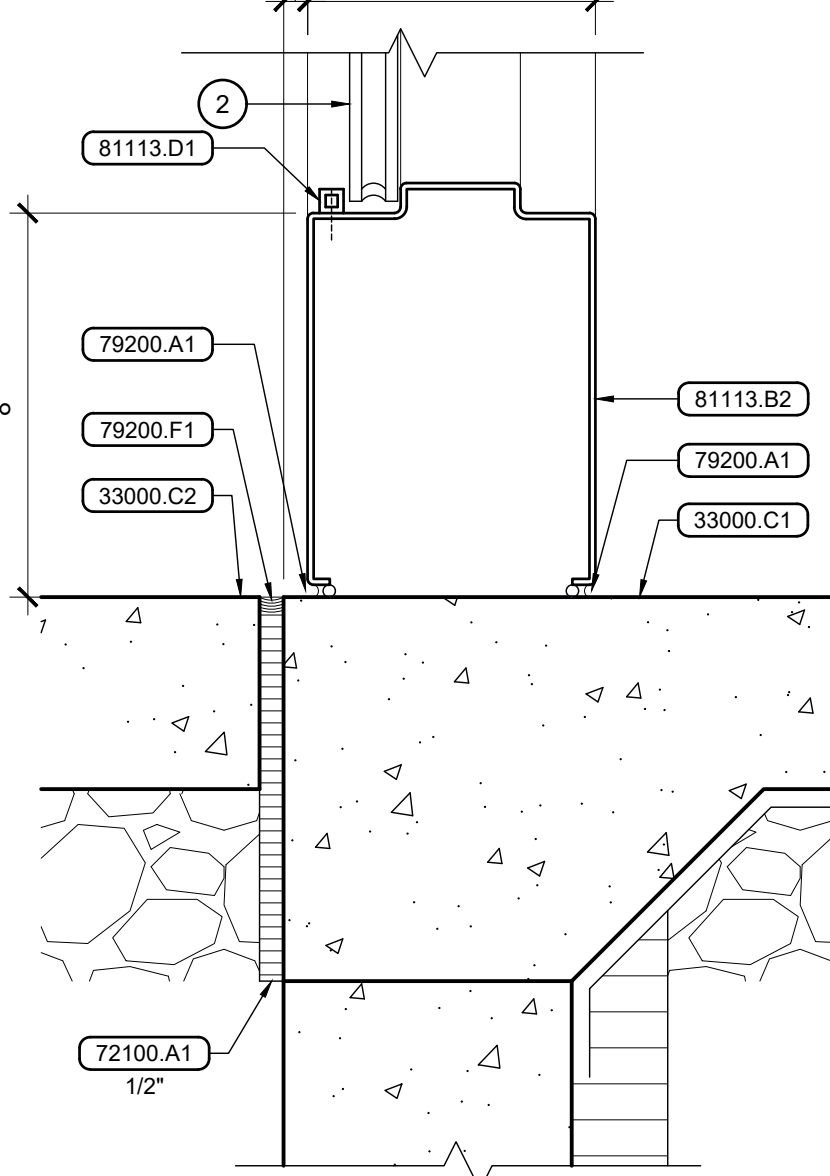

11 Door Threshold
Scale: 3" = 1'-0"

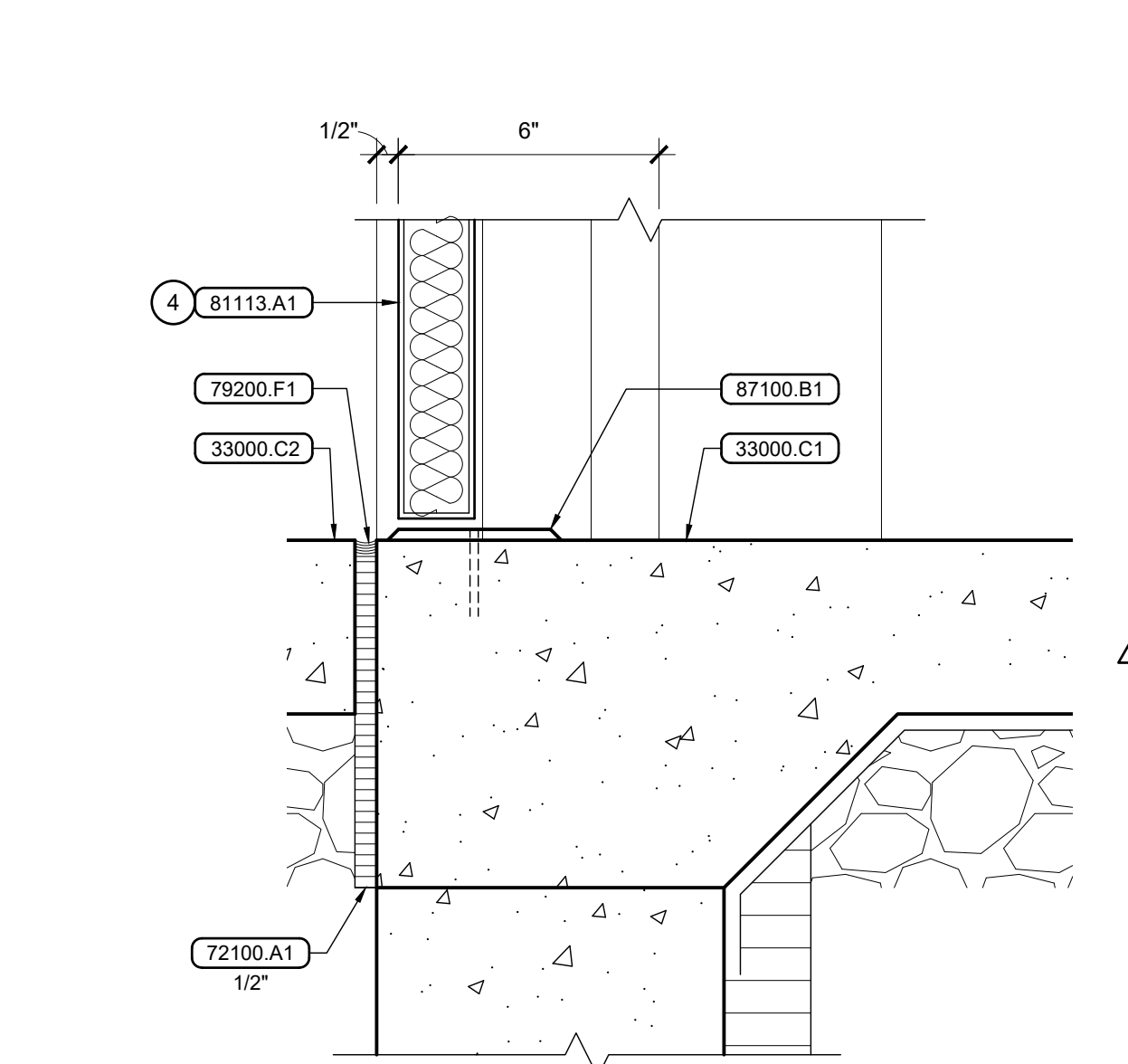

12 Door Threshold
Scale: 3" = 1'-0"

General Notes

- FIELD VERIFY EXISTING DIMENSIONS AND CONDITIONS PRIOR TO COMMENCING WORK.

Reference Notes

(A) EXISTING BRICK VENEER.
 (B) EXISTING WOOD STUD WALL.
 (C) EXISTING FOUNDATION WALL AND FLOOR SLAB.

- SEE STRUCTURAL FOR HEADER AND LINTEL TYPES / SIZES.
- SEE SHEET A-4.3 FOR GLAZING TYPE.
- AIR BARRIER CONSISTING OF HEAVY CONTINUOUS COAT OF BLOCK FILLER. SEE SPECS.
- SEE SHEET A-4.2 FOR DOOR TYPE.
- EXTEND ANGLES 4" BEYOND EACH SIDE OF CMU ROUGH OPENING.
- GRIND TOP OF EXISTING FOUNDATION WALL AS REQUIRED TO FLUSH OUT WITH EXISTING CONCRETE FLOOR SLAB.
- WITH EXPANDABLE BACKER ROD OF SIZE REQUIRED.
- SOLID SHIM AS REQUIRED.
- MASTIC METAL LC TRIM TO CMU.

Keyed Notes

DIVISION 3 - CONCRETE

33000.C1 CONCRETE FLOOR SLAB ON GRADE, 4" U.N.O.
 33000.C2 CONCRETE SLAB ON GRADE (EXTERIOR), 4" U.N.O.
 33000.K3 EXPANSION JOINT, 1/2" FIBER BOARD

DIVISION 4 - MASONRY

42000.B1 CONCRETE MASONRY UNIT(S) SPLIT FACE, 8x8x16
 42000.H2 SOLID GROUT
 42000.I1 LINTEL UNIT(S)
 42000.L1 RIGID MASONRY-CELL INSULATION

DIVISION 5 - METALS

51200.E1 STEEL ANGLE

DIVISION 6 - WOOD, PLASTICS, & COMPOSITES

61000.A1 DIMENSION LUMBER
 61600.A4 WALL SHEATHING, 7/16" O.S.B.

DIVISION 7 - THERMAL & MOISTURE PROTECTION

71900.A1 WATER REPELLENT
 72100.A1 RIGID FOUNDATION WALL INSULATION - 2" EXTRUDED POLYSTYRENE, U.N.O.
 72100.A2 RIGID WALL INSULATION PANELS - EXPANDED POLYSTYRENE, 2 1/2" U.N.O. INTEGRALLY FLURRED COMPRESSIBLE FILLER INSULATION, GLASS FIBER
 72700.A1 INFILTRATION / AIR BARRIER, SHEET MEMBRANE
 76200.C2 PRE-FINISHED METAL FLASHING, 24 GA.
 79200.A1 ONE PART SILICON SEALANT
 79200.F1 FLOOR SLAB JOINT SEALANT

DIVISION 8 - OPENINGS

81113.A1 HOLLOW METAL DOOR
 81113.B1 HOLLOW METAL DOOR FRAME
 81113.B2 HOLLOW METAL DOOR / GLAZING FRAME
 81113.D1 GLAZING STOP
 81113.E1 FRAME ANCHOR(S) FOR MASONRY WALLS
 87100.B1 ALUMINUM THRESHOLD

DIVISION 9 - FINISHES

92900.A1 SINGLE LAYER GYPSUM BOARD, 5/8" TYPE "X" U.N.O.
 92900.A4 ABUSE RESISTANT GYPSUM BOARD, 5/8" TYPE "X" U.N.O.
 92900.F1 METAL CORNER BEAD
 92900.D2 METAL TRIM, LC
 92900.F1 CONTINUOUS SHEET METAL BREAK SHAPE, SIZE AND GAUGE AS NOTED
 99123.A1 PAINT-INTERIOR



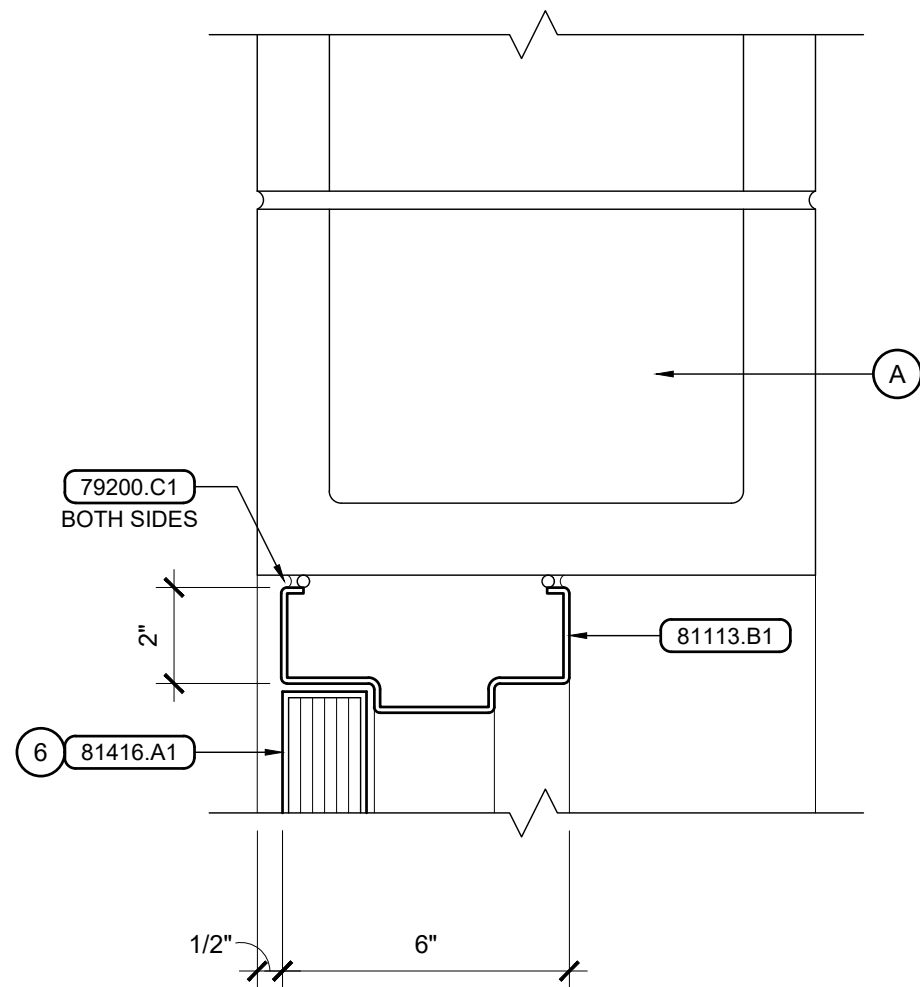

1 Door Head
Scale: 3" = 1'-0"

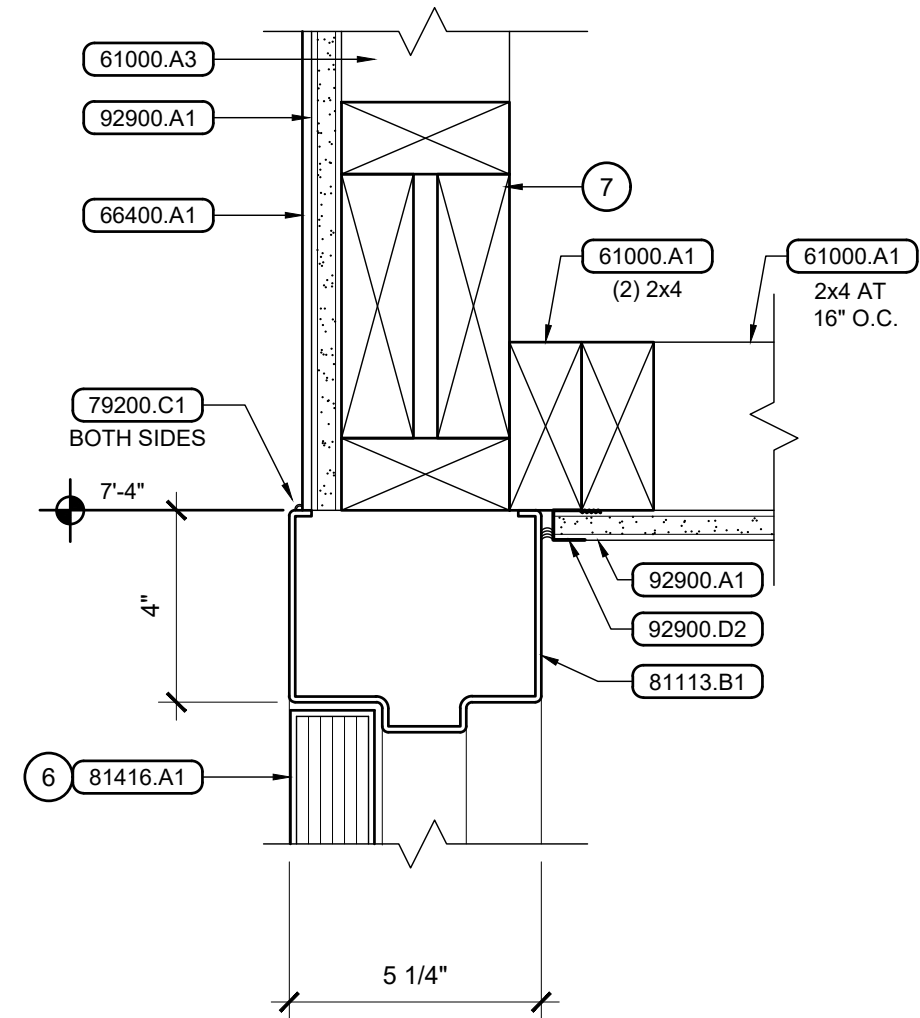

2 Door Head
Scale: 3" = 1'-0"

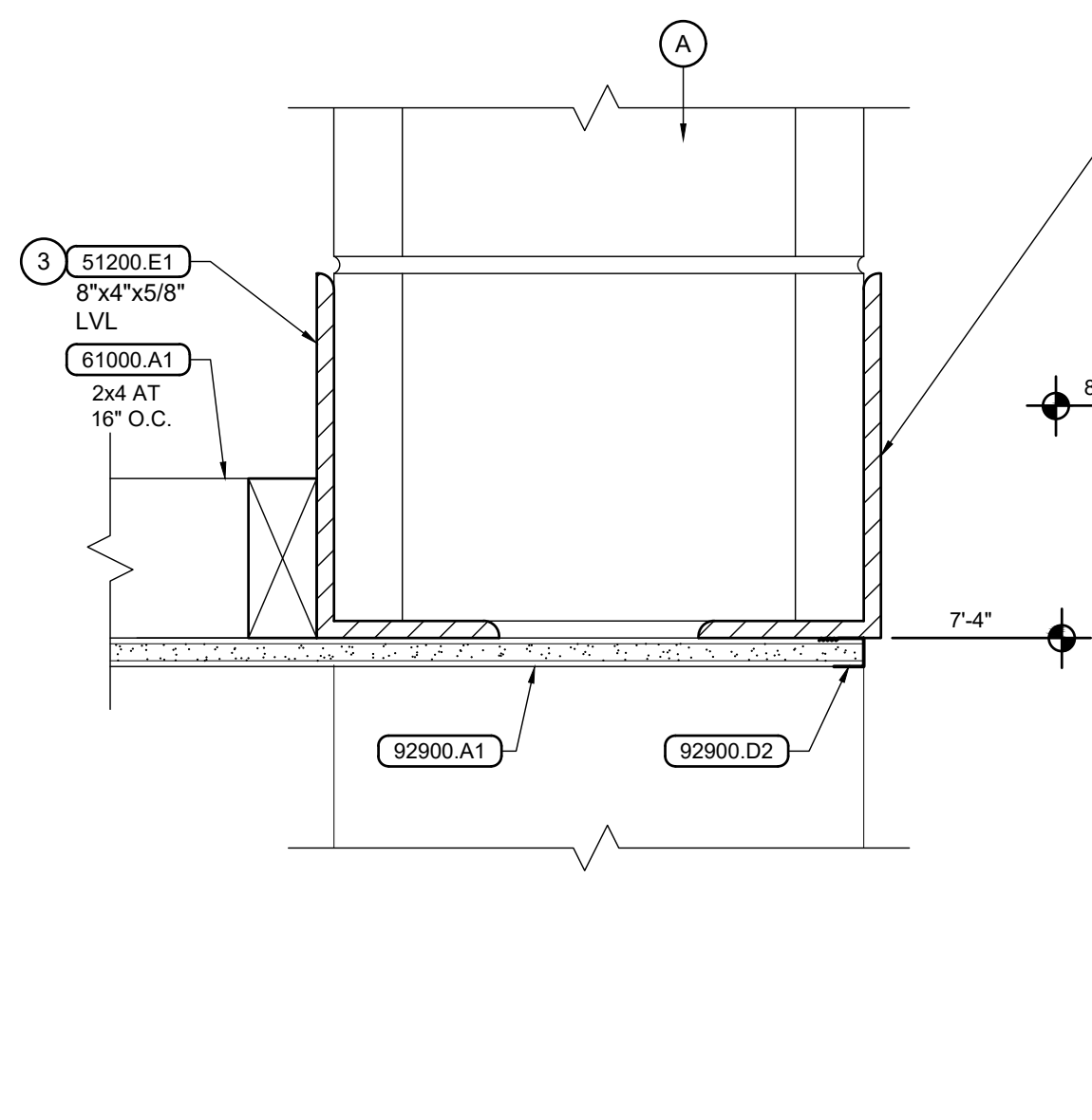

3 Masonry Wall Opening
Scale: 3" = 1'-0"

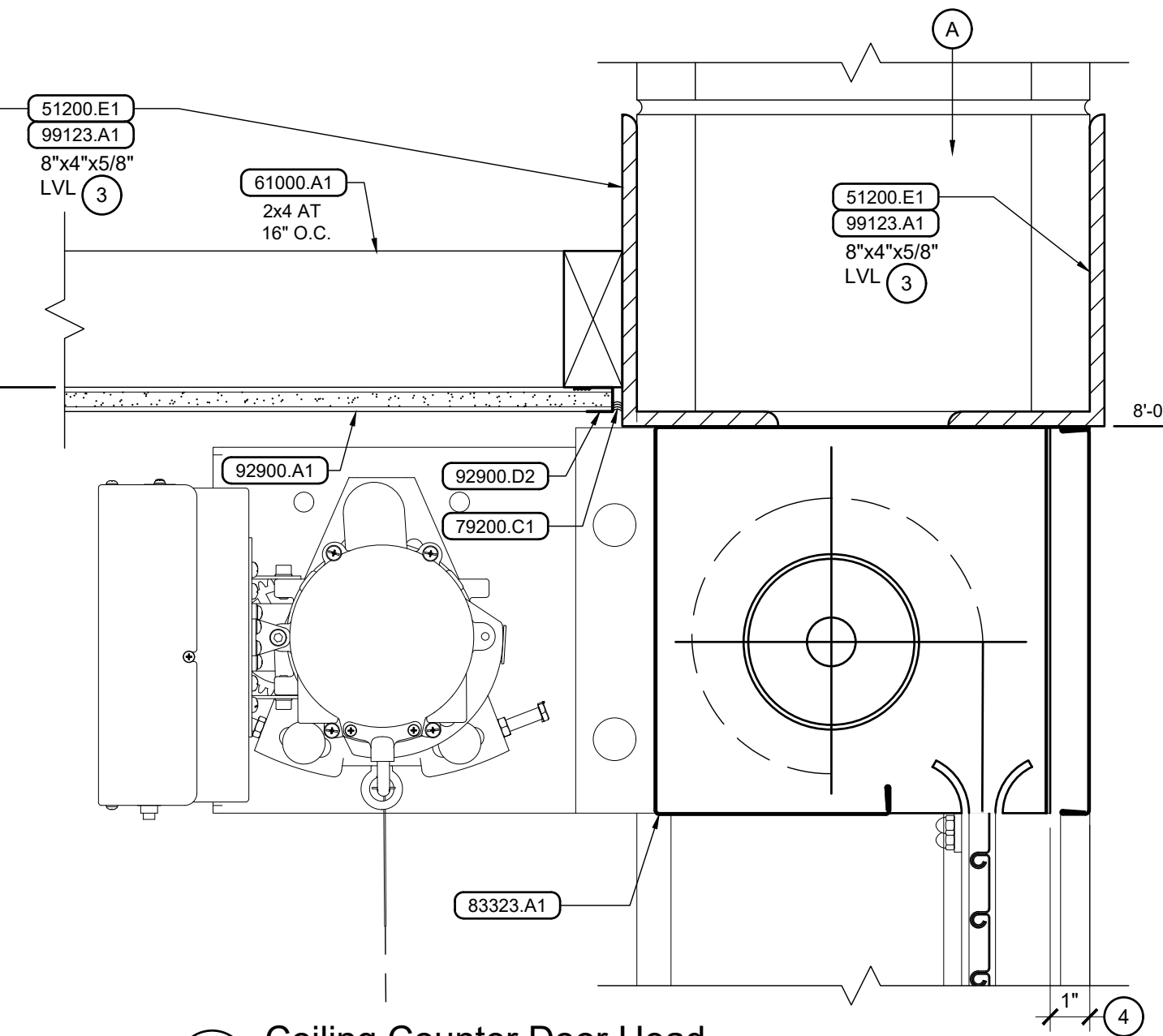

4 Coiling Counter Door Head
Scale: 3" = 1'-0"

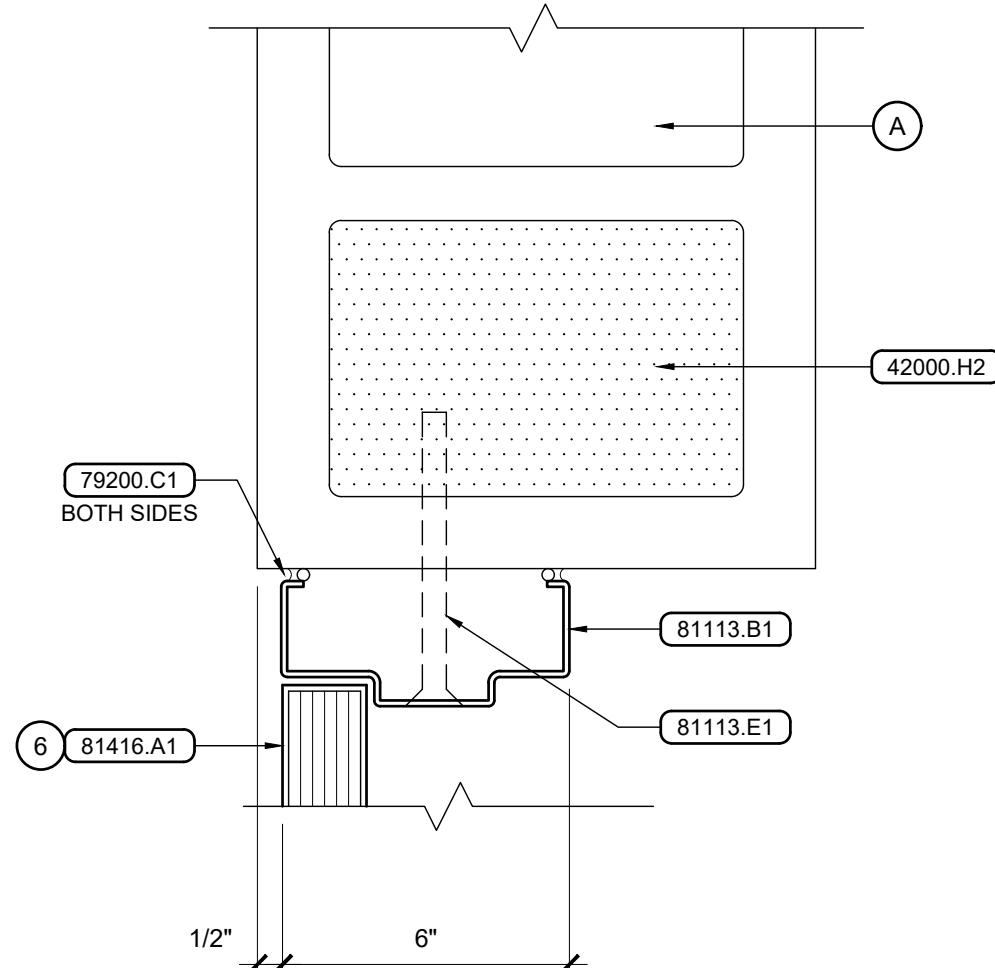

5 Door Jamb
Scale: 3" = 1'-0"

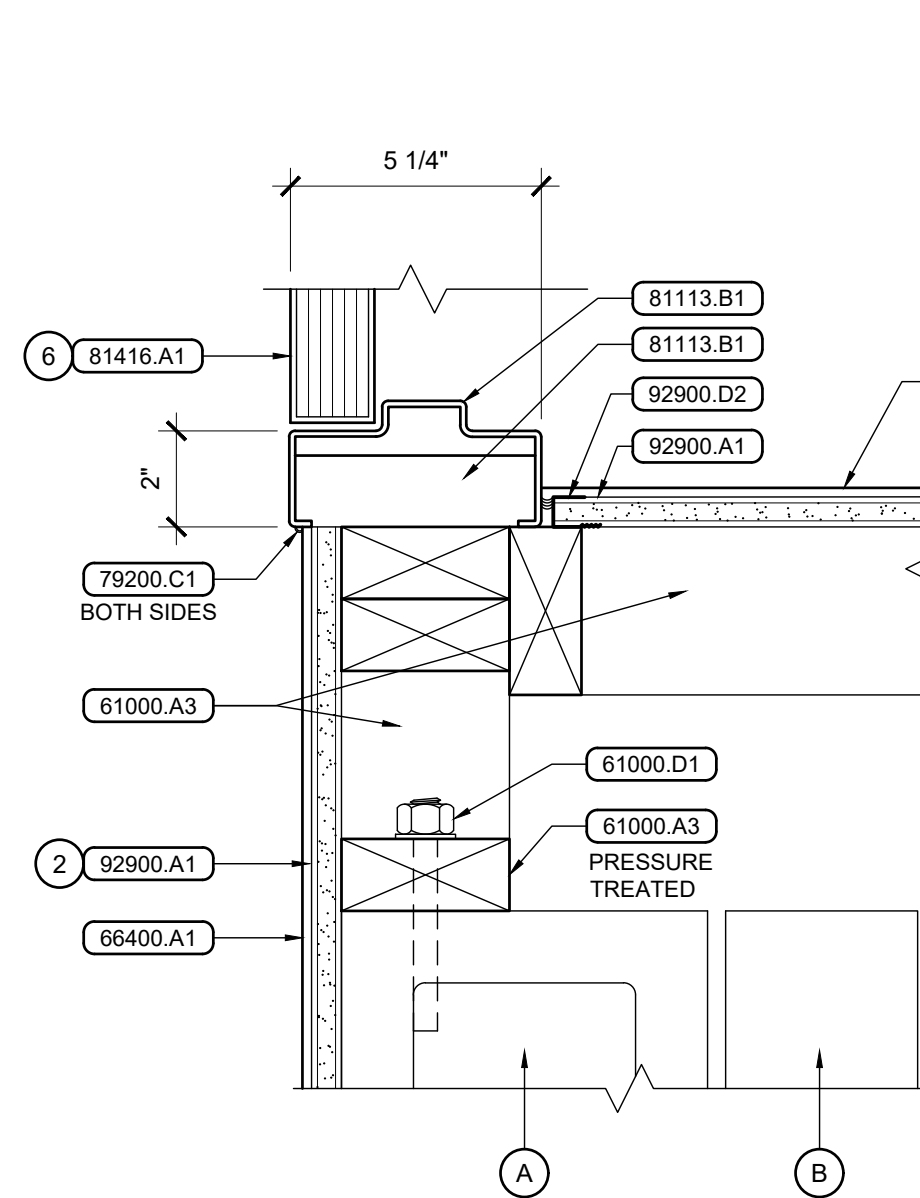

6 Door Jamb
Scale: 3" = 1'-0"

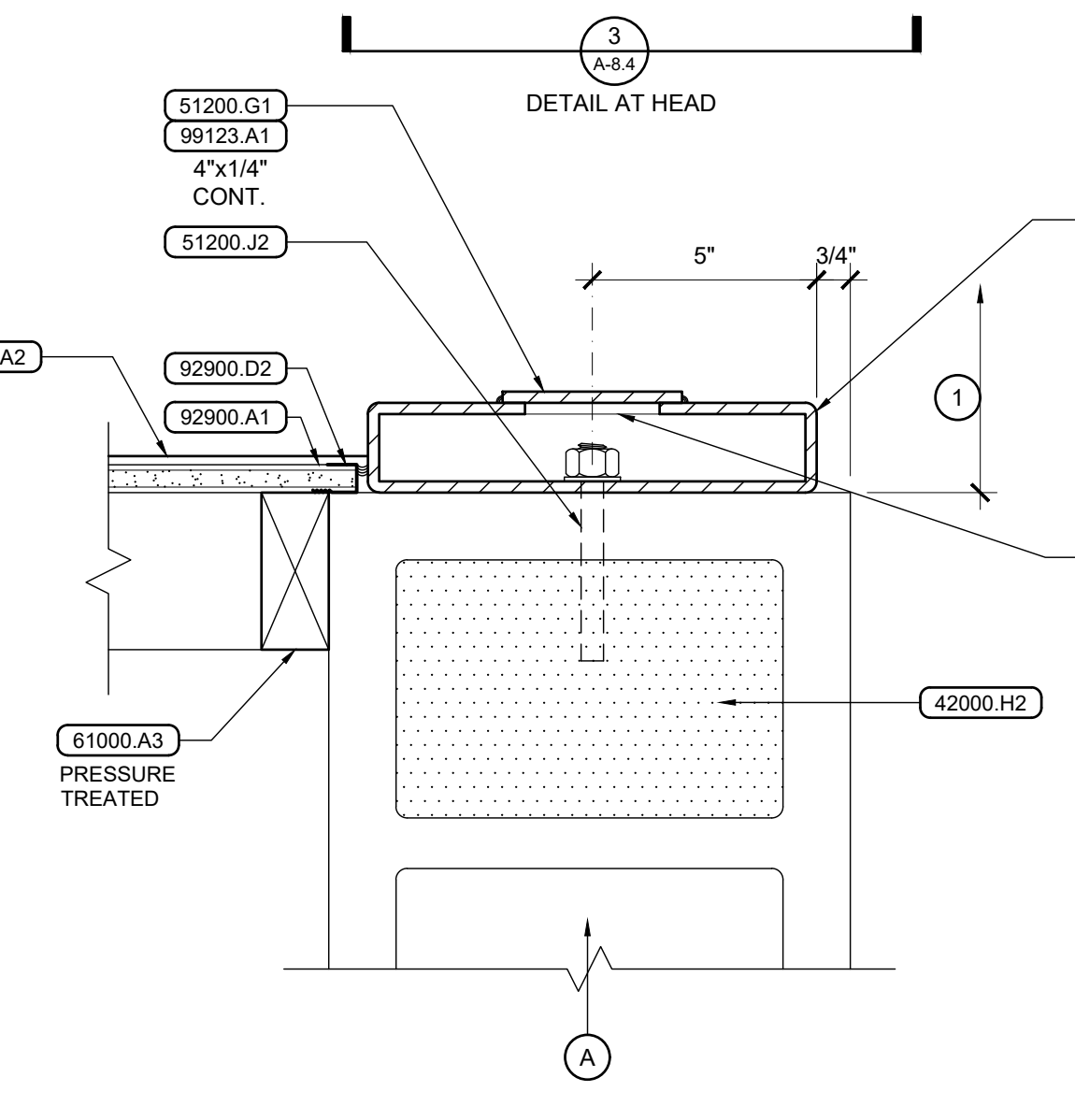

7 Masonry Wall Opening
Scale: 3" = 1'-0"

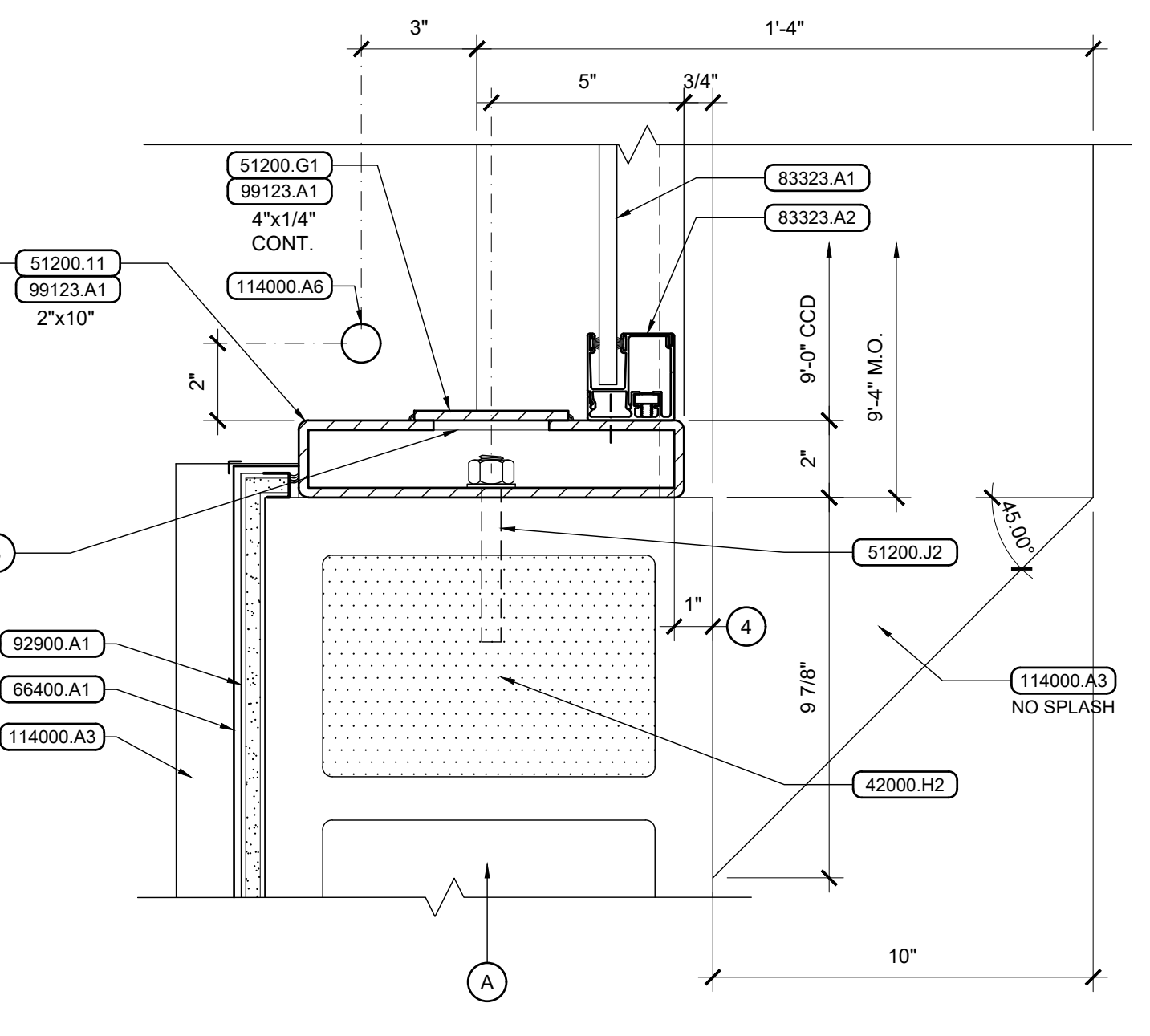

8 Coiling Counter Door Jamb
Scale: 3" = 1'-0"

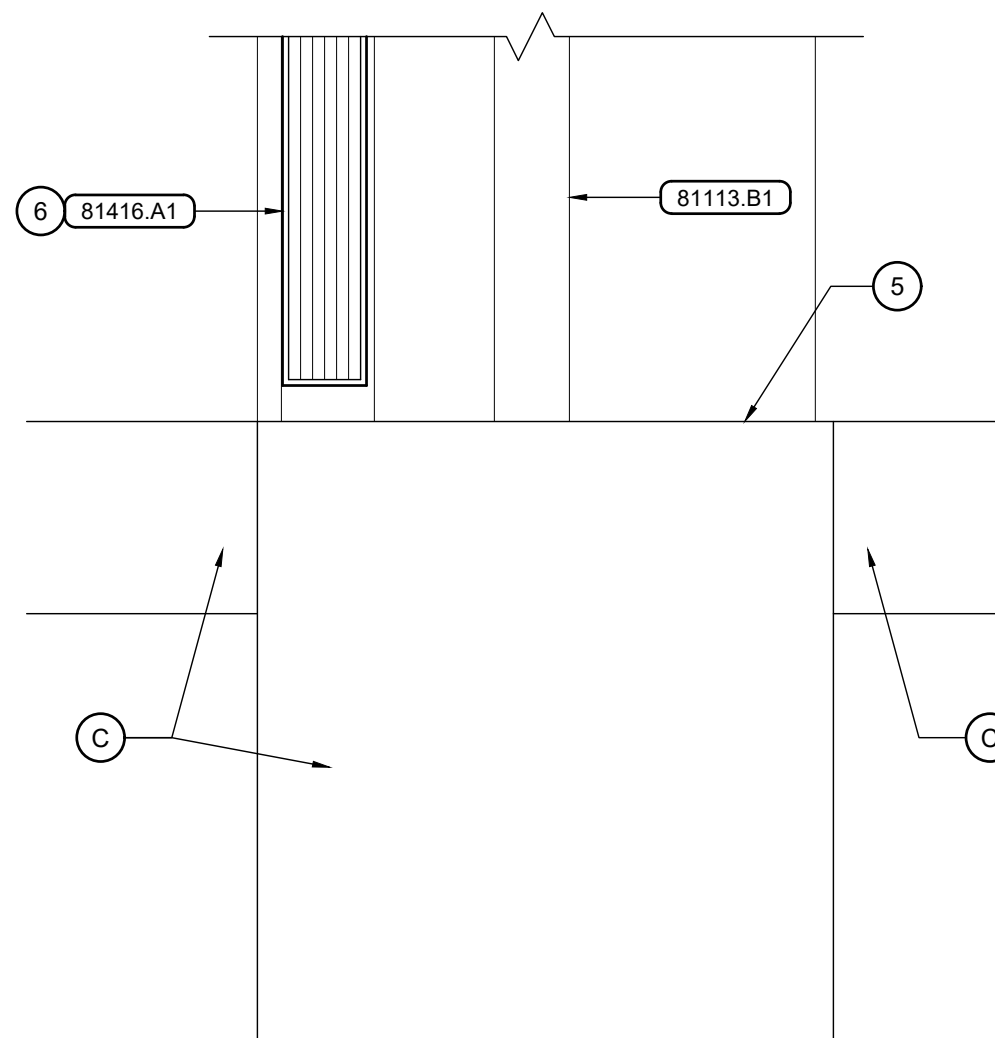

9 Door Threshold
Scale: 3" = 1'-0"

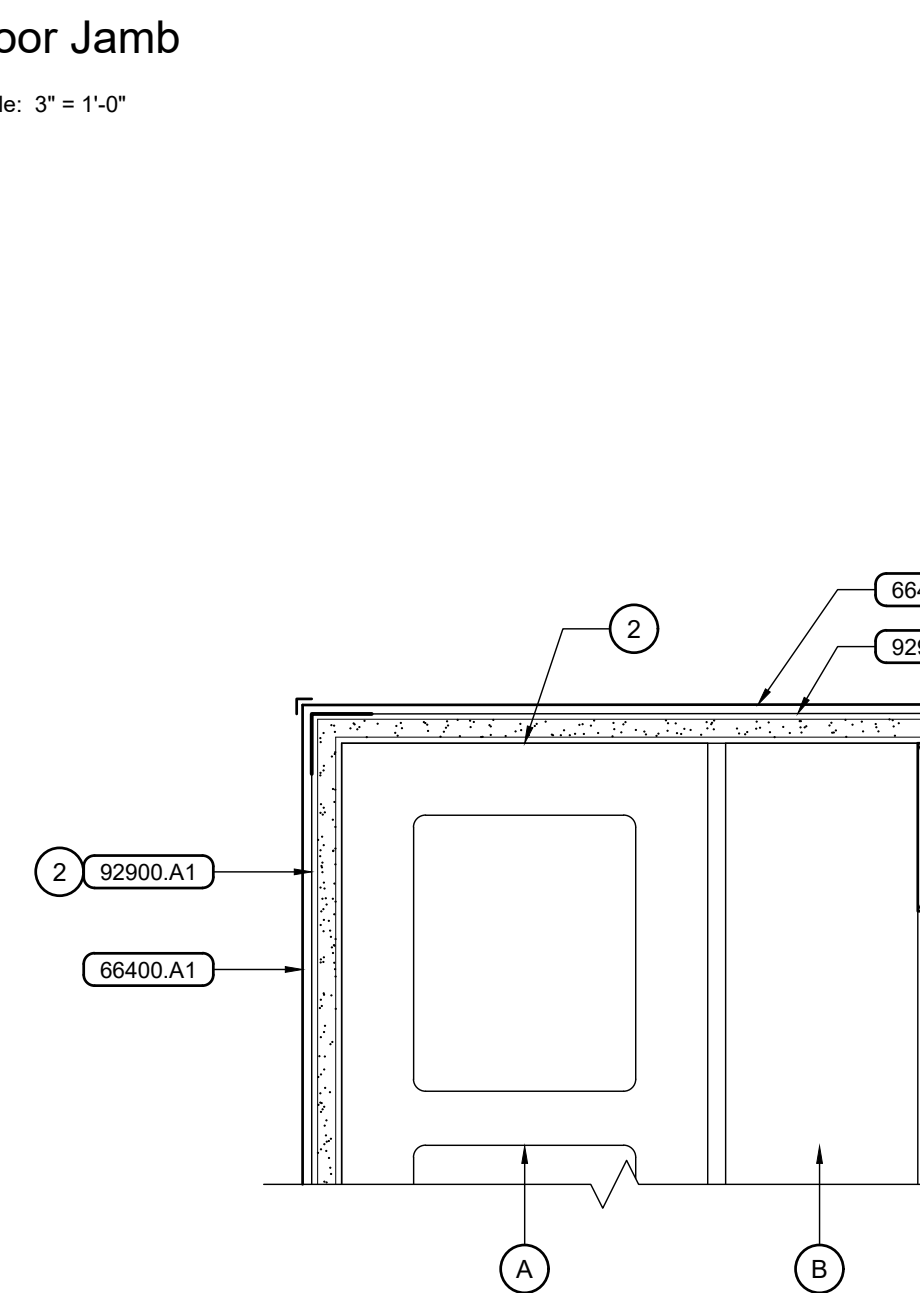

10 Wall Corner
Scale: 3" = 1'-0"

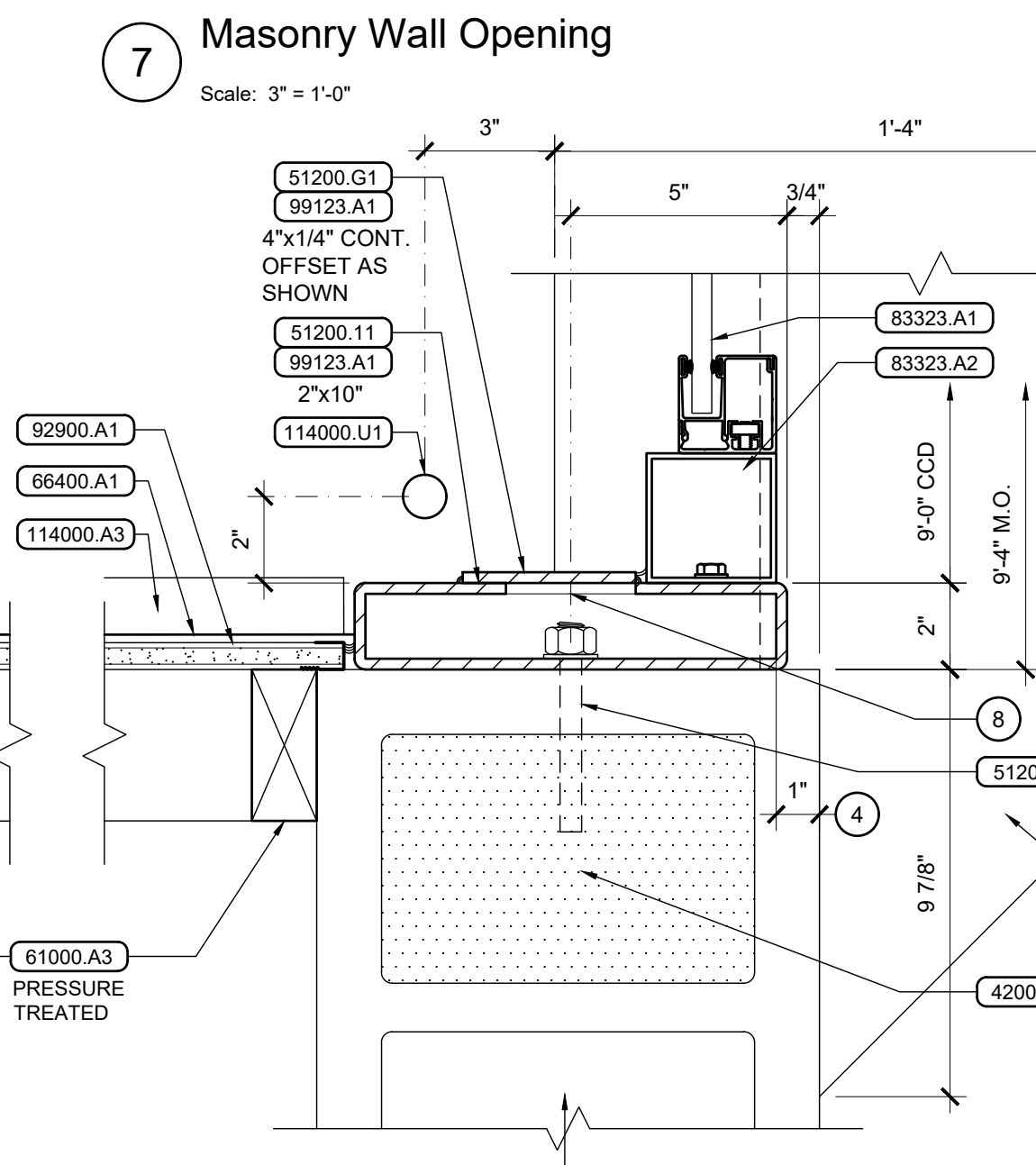

11 Coiling Counter Door Jamb
Scale: 3" = 1'-0"

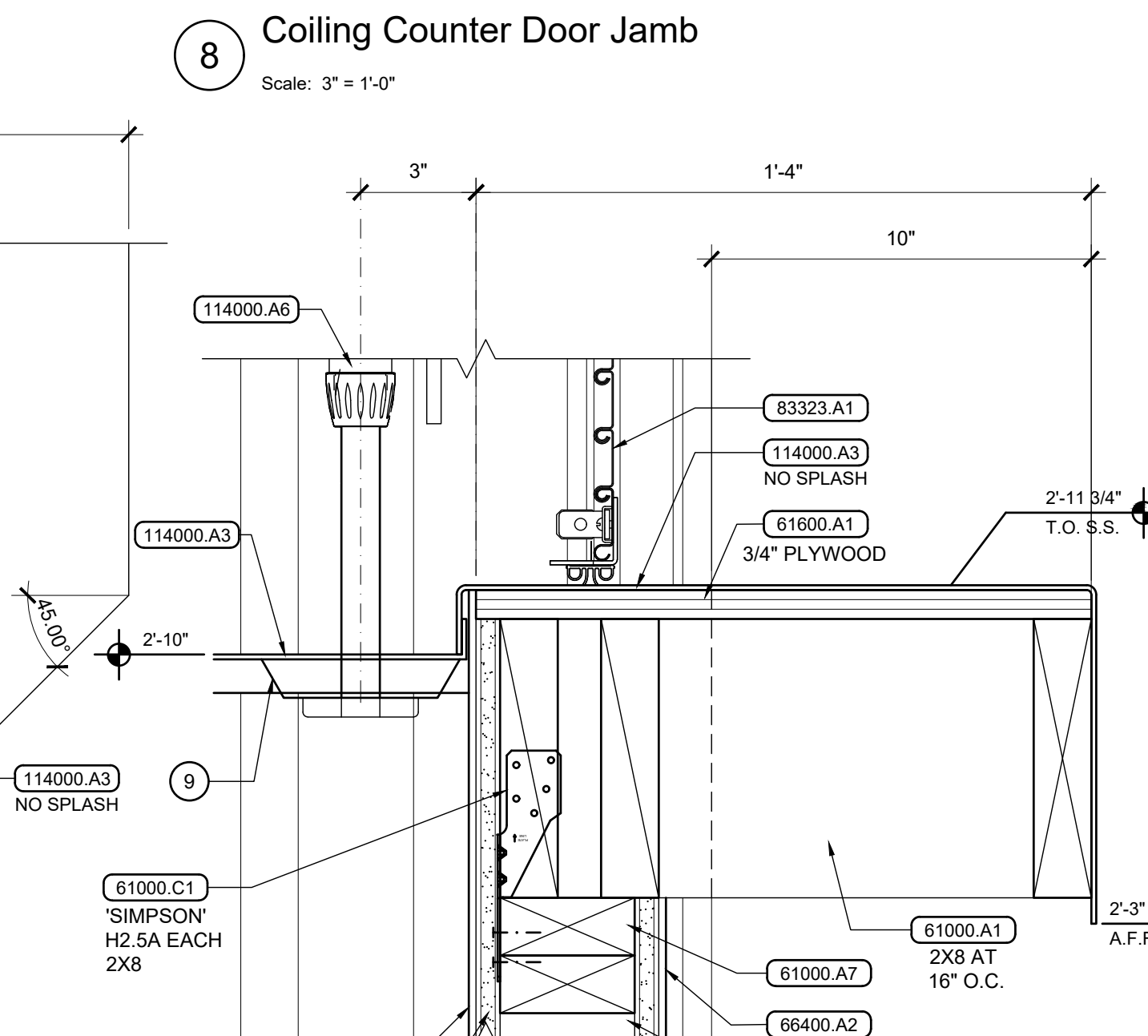

12 Coiling Counter Door Sill
Scale: 3" = 1'-0"

General Notes

- FIELD VERIFY EXISTING DIMENSIONS AND CONDITIONS PRIOR TO COMMENCING WORK.

Reference Notes

(A) EXISTING CONCRETE MASONRY WALL.
 (B) EXISTING BRICK VENEER.
 (C) EXISTING FOUNDATION WALL AND SLAB ON GRADE.

(1) MASONRY OPENING PER FLOOR PLAN.
 (2) MASTIC GYPSUM BOARD TO MASONRY.
 (3) EXTEND ANGLES 8" BEYOND EACH SIDE OF CMU OPENING.
 (4) DIMENSION TO OUTSIDE FACE OF TRACK.
 (5) GRIND TOP OF EXISTING FOUNDATION WALL AS REQUIRED TO FLUSH OUT WITH EXISTING CONCRETE FLOOR SLAB.
 (6) SEE SHEET A-4.2 FOR DOOR TYPE.
 (7) SEE STRUCTURAL FOR HEADER TYPE / SIZE.
 (8) 3" DIA. OPENINGS. SPACING PER STRUCTURAL.
 (9) CUSTOM STAINLESS STEEL SNEEZE GUARD MOUNTING PLATES REQUIRED FOR ATTACHMENT OF SNEEZE GUARDS.

Keyed Notes

DIVISION 4 - MASONRY

42000.H2 SOLID GROUT

DIVISION 5 - METALS

51200.E1 STEEL ANGLE
 51200.G1 STEEL PLATE
 51200.I1 STEEL TUBE
 51200.J2 ANCHOR BOLT(S)

DIVISION 6 - WOOD, PLASTICS, & COMPOSITES

61000.A1 DIMENSION LUMBER
 61000.A3 WOOD STUD(S) 2x4 AT 16" O.C. U.N.O.
 61000.A7 DBL. 2x WOOD TOP PLATE TO MATCH STUD WIDTH, U.N.O.
 61000.C1 FRAMING HARDWARE
 61000.D1 FASTENER(S)
 61600.A1 SHEATHING, MISC. (TYPE AND THICKNESS INDICATED)
 66400.A1 FIBERGLASS REINFORCED PLASTIC PANELS
 66400.A2 FIBERGLASS REINFORCED PLASTIC PANELS (DECORATIVE)

DIVISION 7 - THERMAL & MOISTURE PROTECTION

79200.C1 LATEX JOINT SEALANT

DIVISION 8 - OPENINGS

81113.B1 HOLLOW METAL DOOR FRAME
 81113.E1 FRAME ANCHOR(S) FOR MASONRY WALLS
 81113.E3 FRAME ANCHOR(S) FOR WOOD STUD WALLS
 81416.A1 FLUSH WOOD DOOR
 83323.A1 OVERHEAD COILING COUNTER DOOR
 83323.A2 OVERHEAD COILING COUNTER DOOR TRACK

DIVISION 9 - FINISHES

92900.A1 SINGLE LAYER GYPSUM BOARD, 5/8" TYPE "X" U.N.O.
 92900.D2 METAL TRIM, LC
 99123.A1 PAINT-INTERIOR

DIVISION 11 - EQUIPMENT

114000.A3 14 GA. STAINLESS STEEL COUNTERTOP W/ SPLASH
 114000.A6 SNEEZE GUARD



2400 E RIVERWALK DRIVE
 BOISE, IDAHO 83706
 WWW.LKVARCHITECTS.COM
 208.336.3443

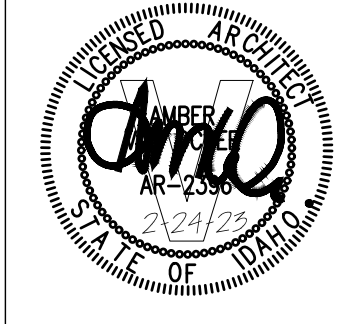

**Jefferson Elementary School
 Addition and Remodel**
 600 N. Fillmore Street, Jerome, Idaho

DATE: February 24, 2023
 LKV PROJECT # -
 REVISIONS:

DRAWN BY: MS
 CHECKED BY: WT

Agency Review

DRAWING NO.

A-8.4
 DOOR & WINDOW DETAILS

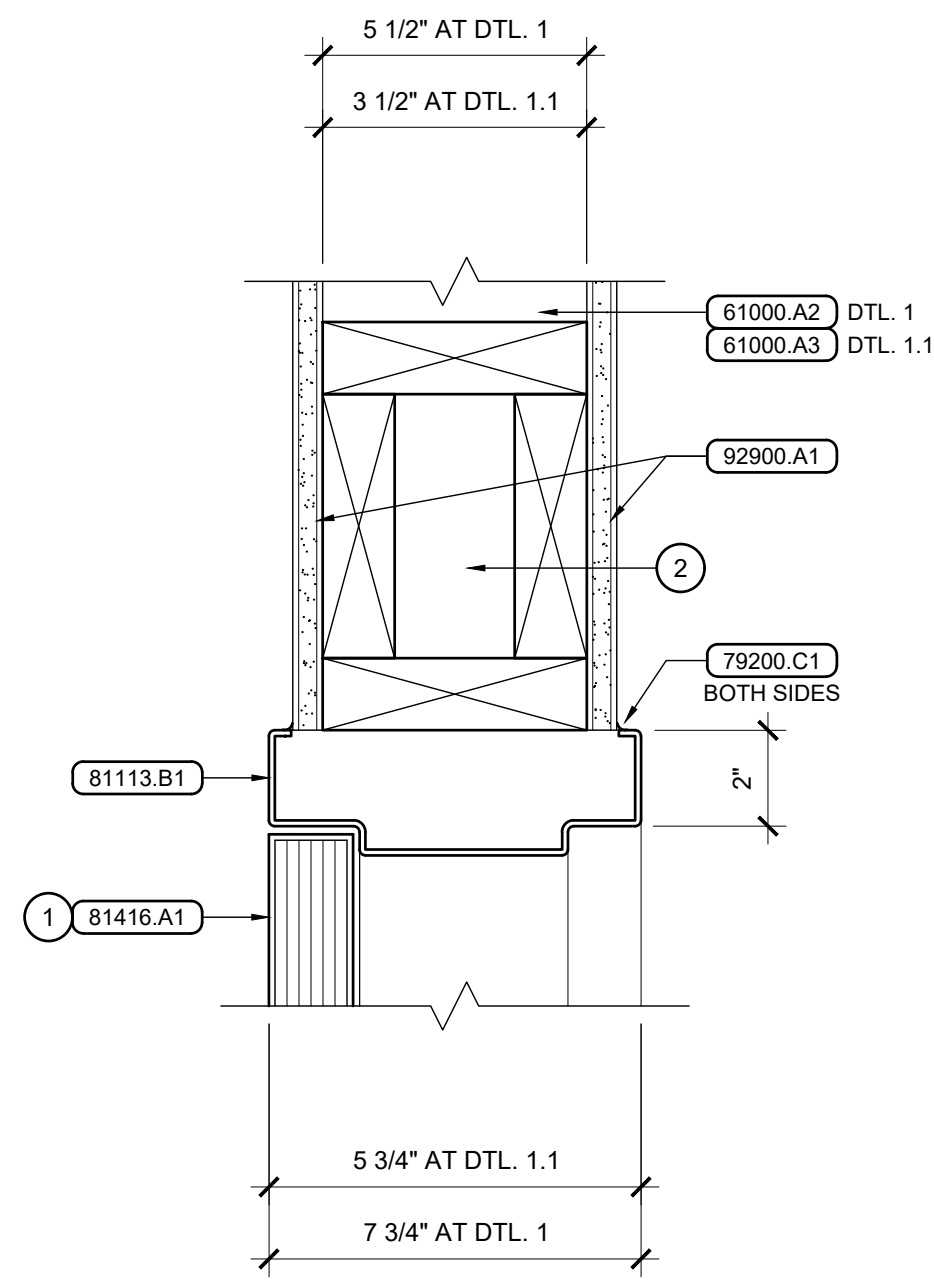

1.1 Door Head
Scale: 3" = 1'-0"

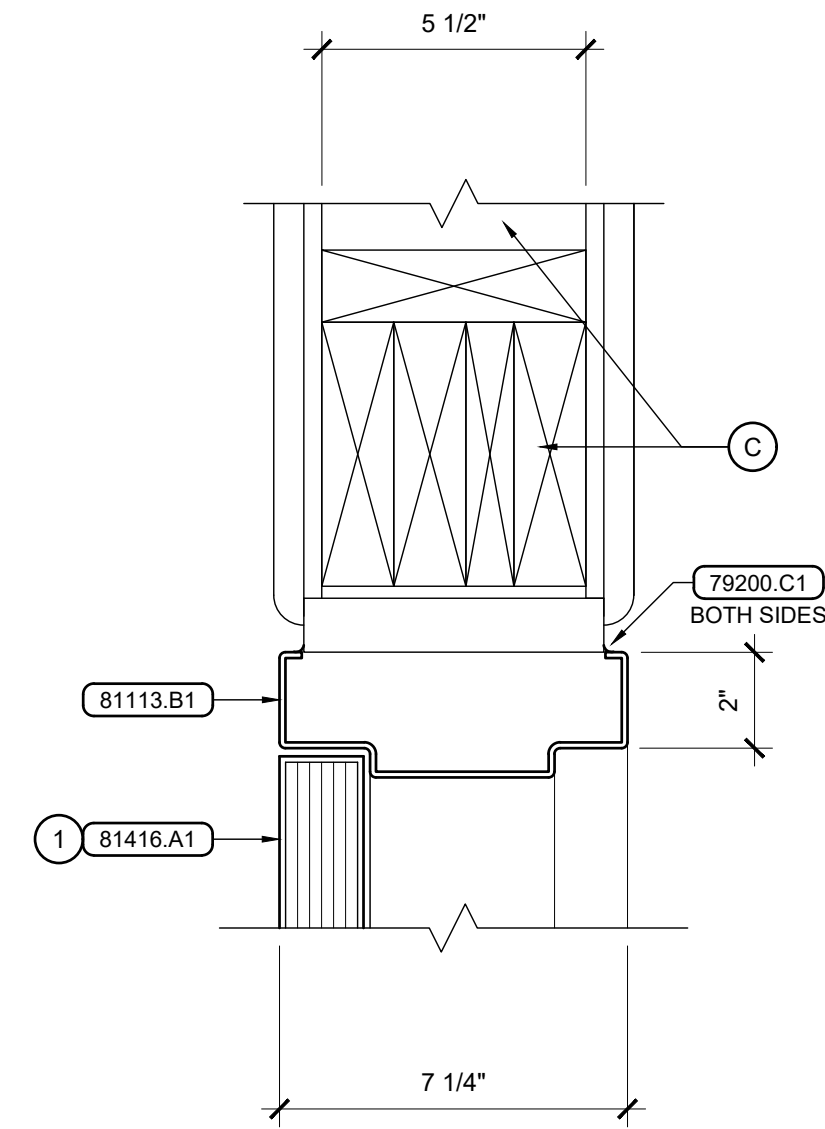

2 Door Head
Scale: 3" = 1'-0"

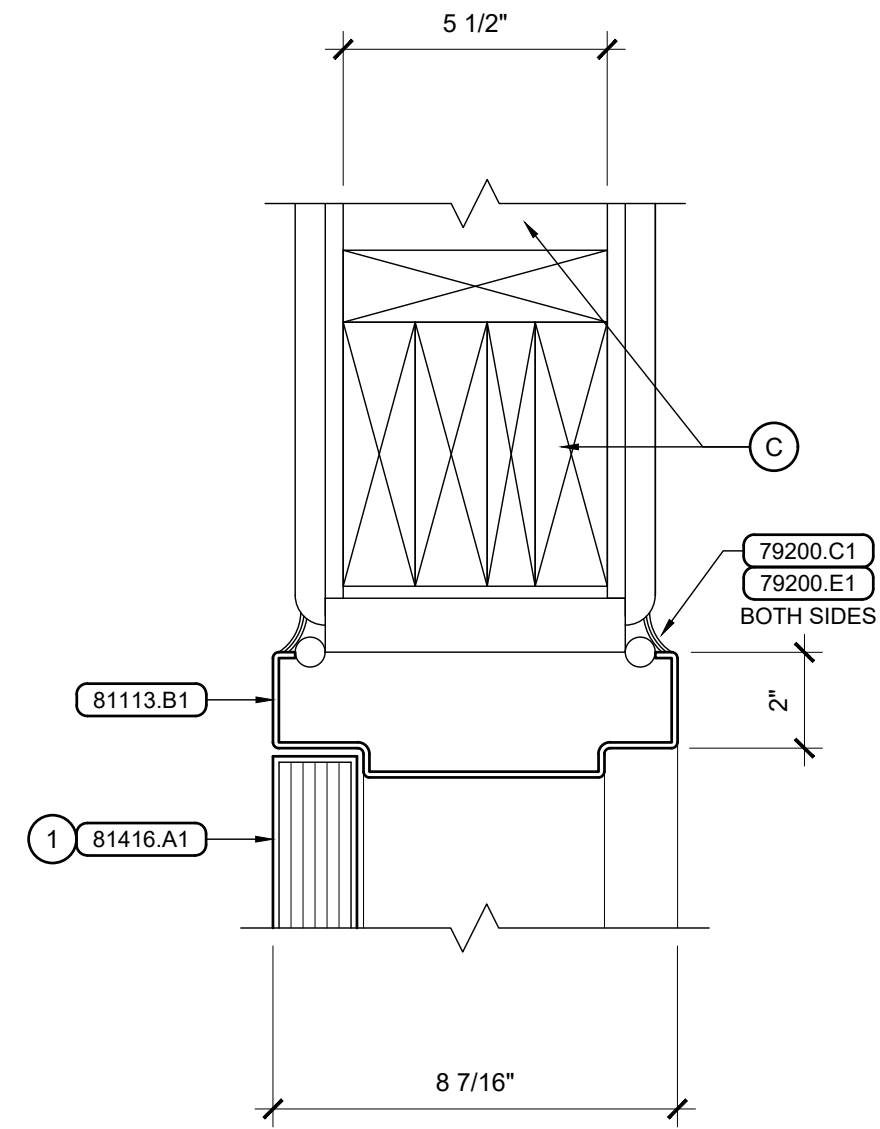

3 Door Head
Scale: 3" = 1'-0"

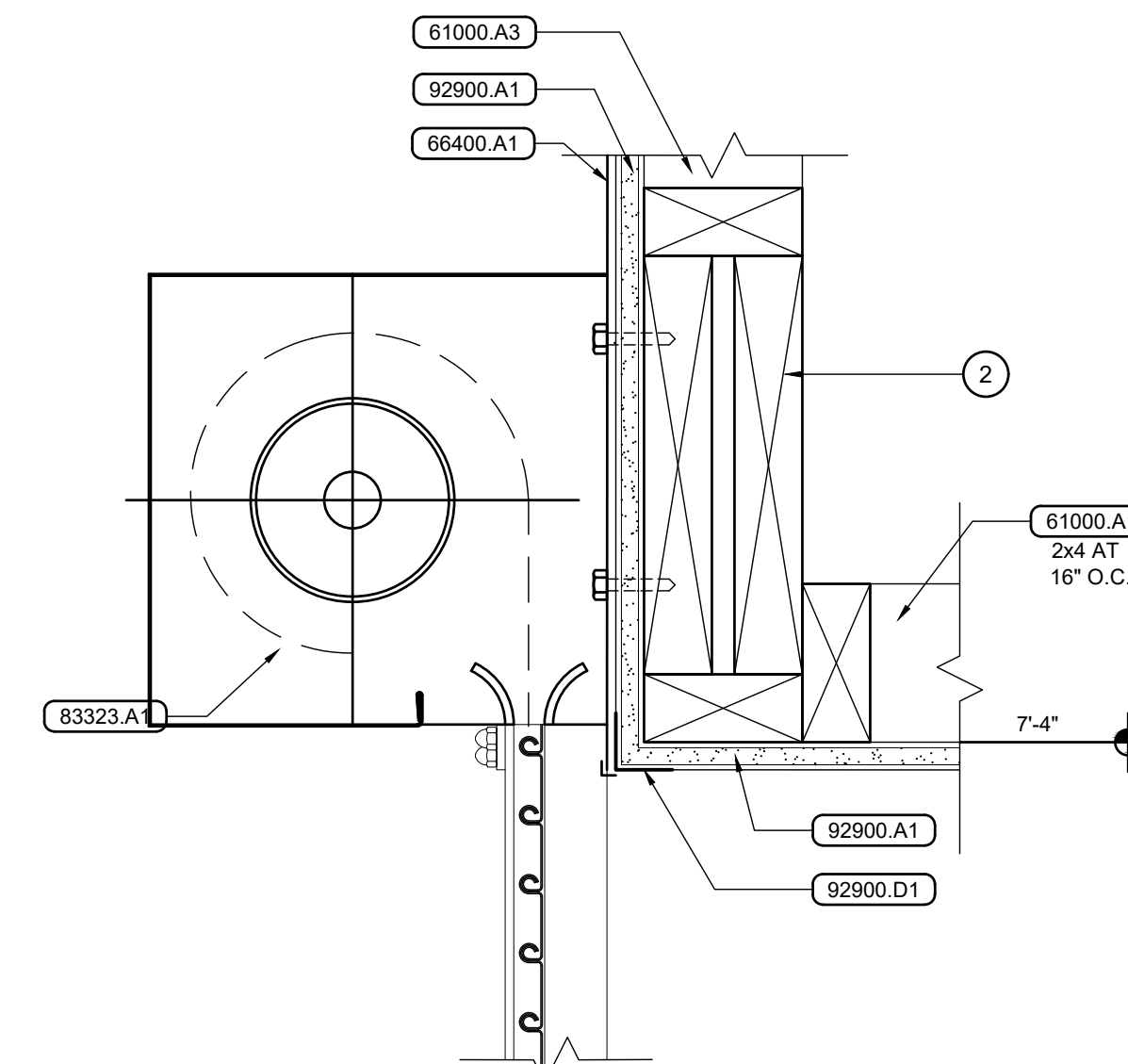

4 Coiling Counter Door Head
Scale: 3" = 1'-0"

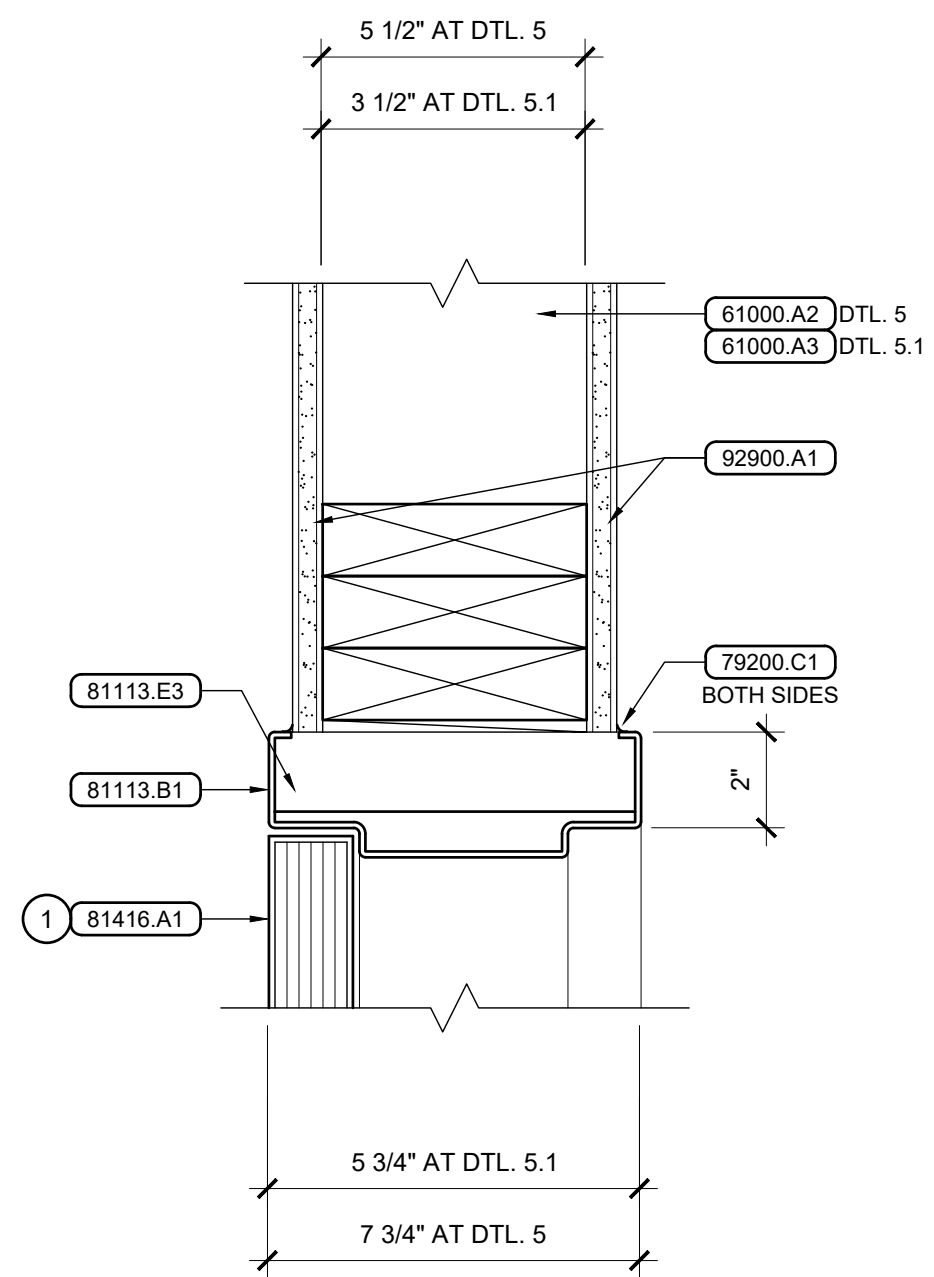

5.1 Door Jamb
Scale: 3" = 1'-0"

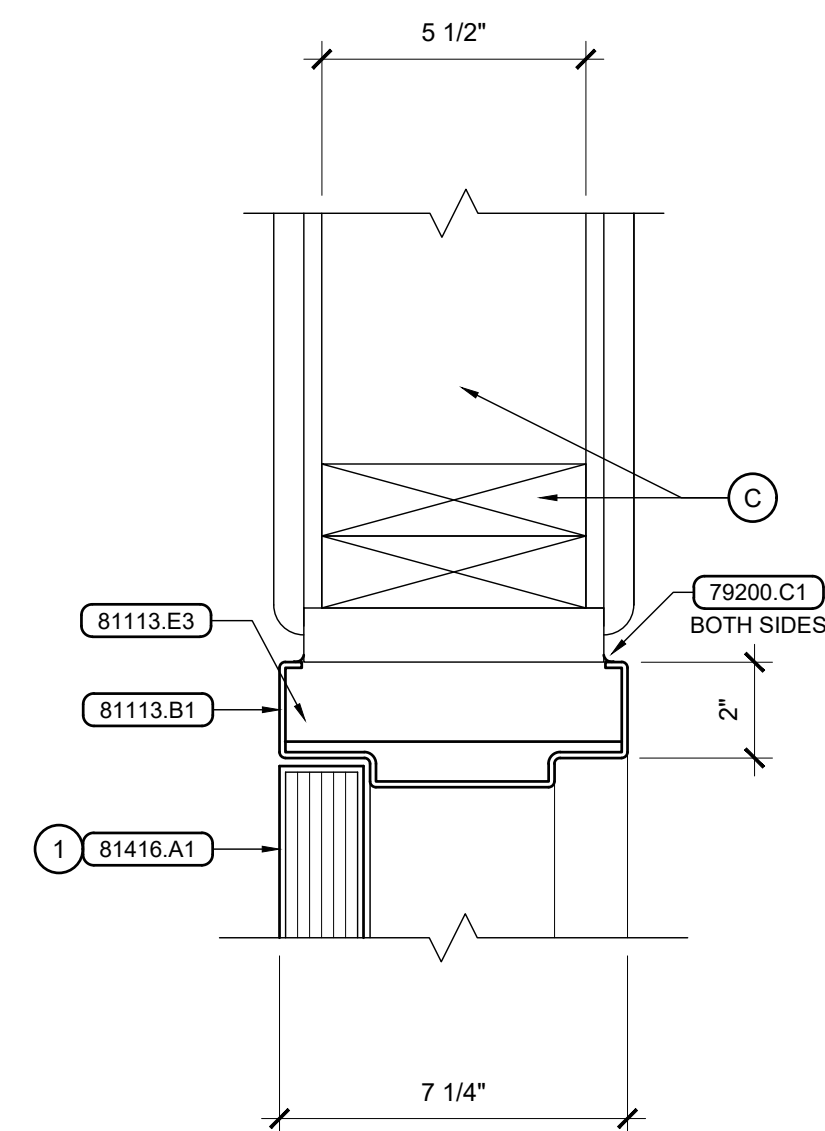

6 Door Jamb
Scale: 3" = 1'-0"

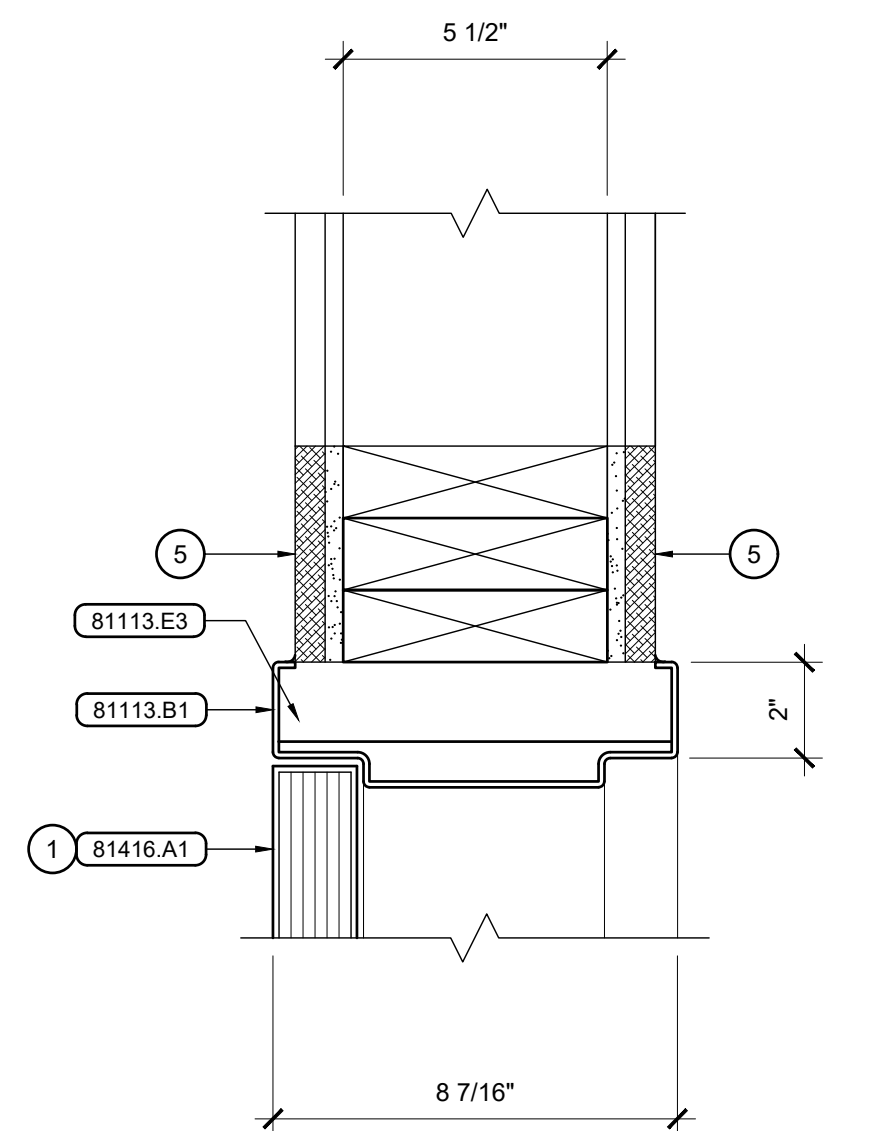

7 Door Jamb
Scale: 3" = 1'-0"

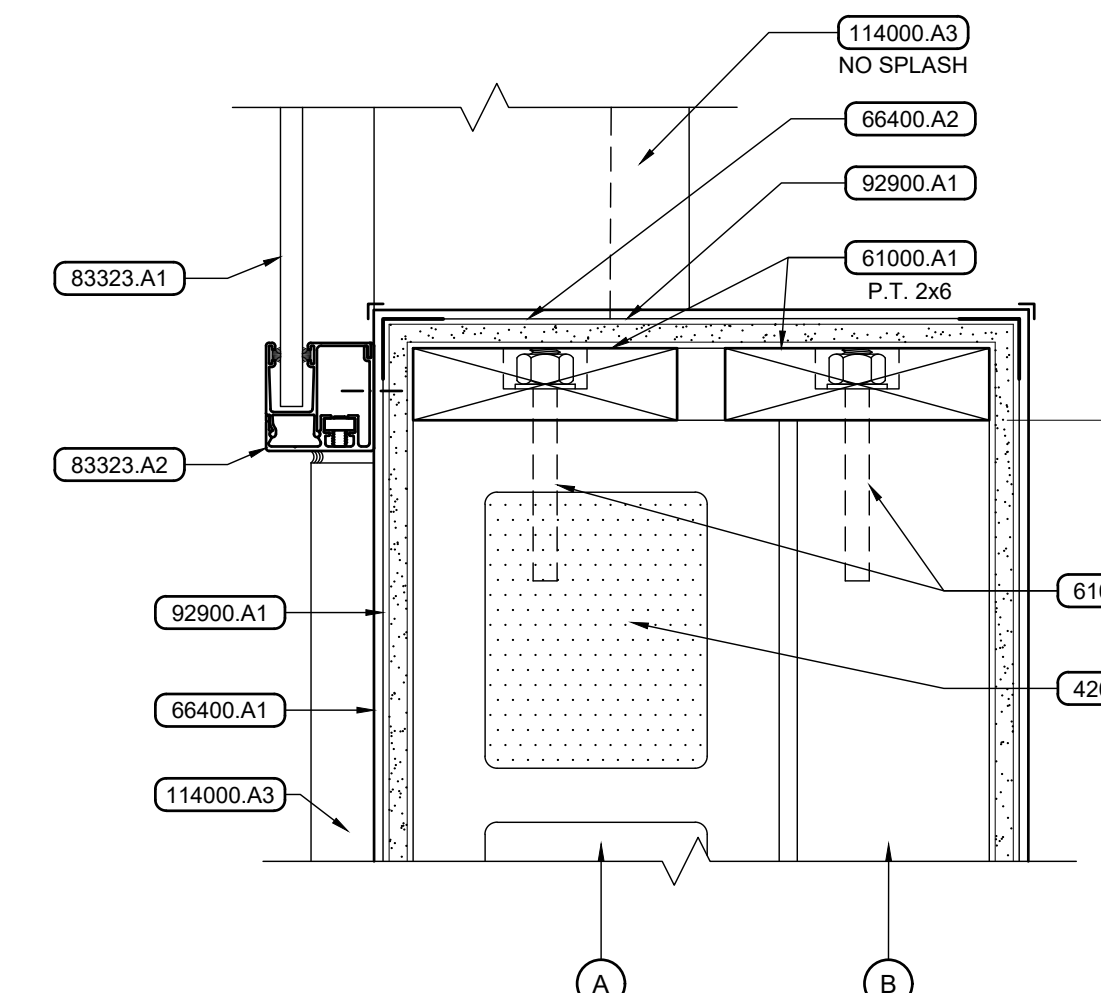

8 Coiling Counter Door Jamb
Scale: 3" = 1'-0"

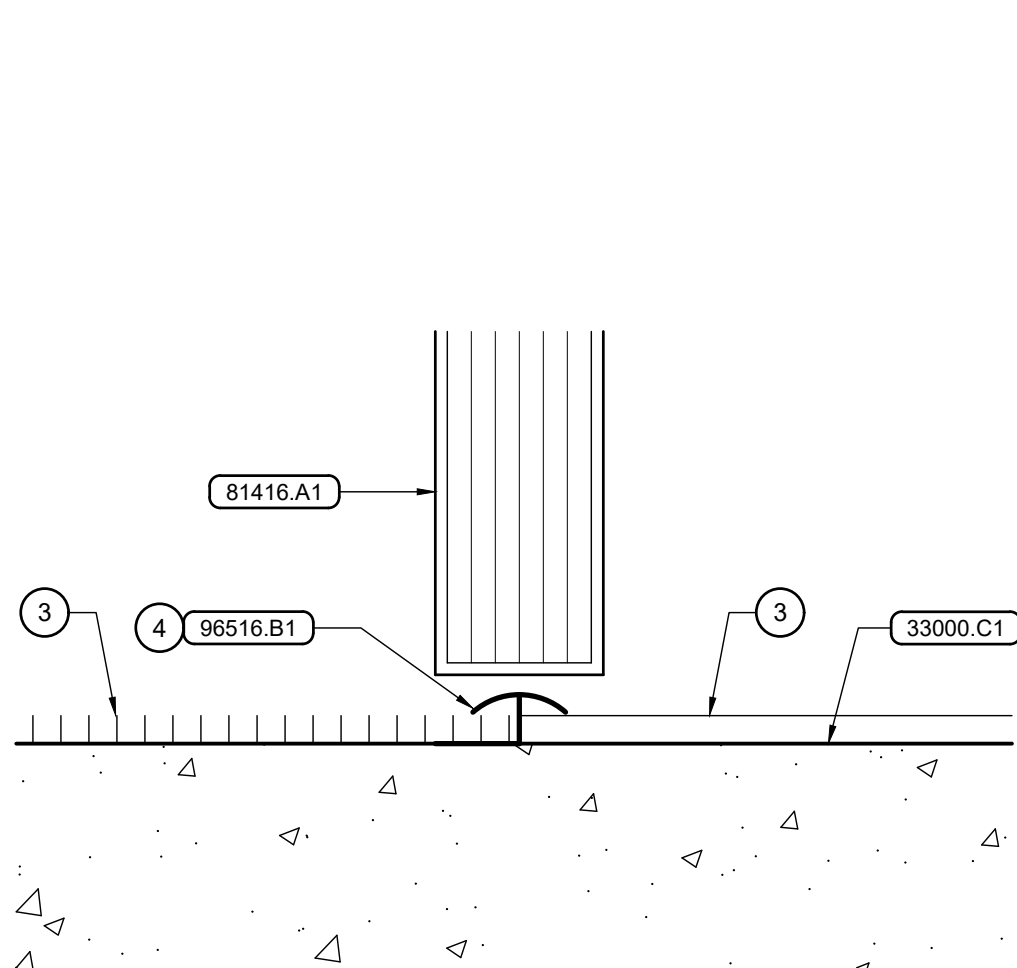

9 Door Threshold
Scale: 6" = 1'-0"

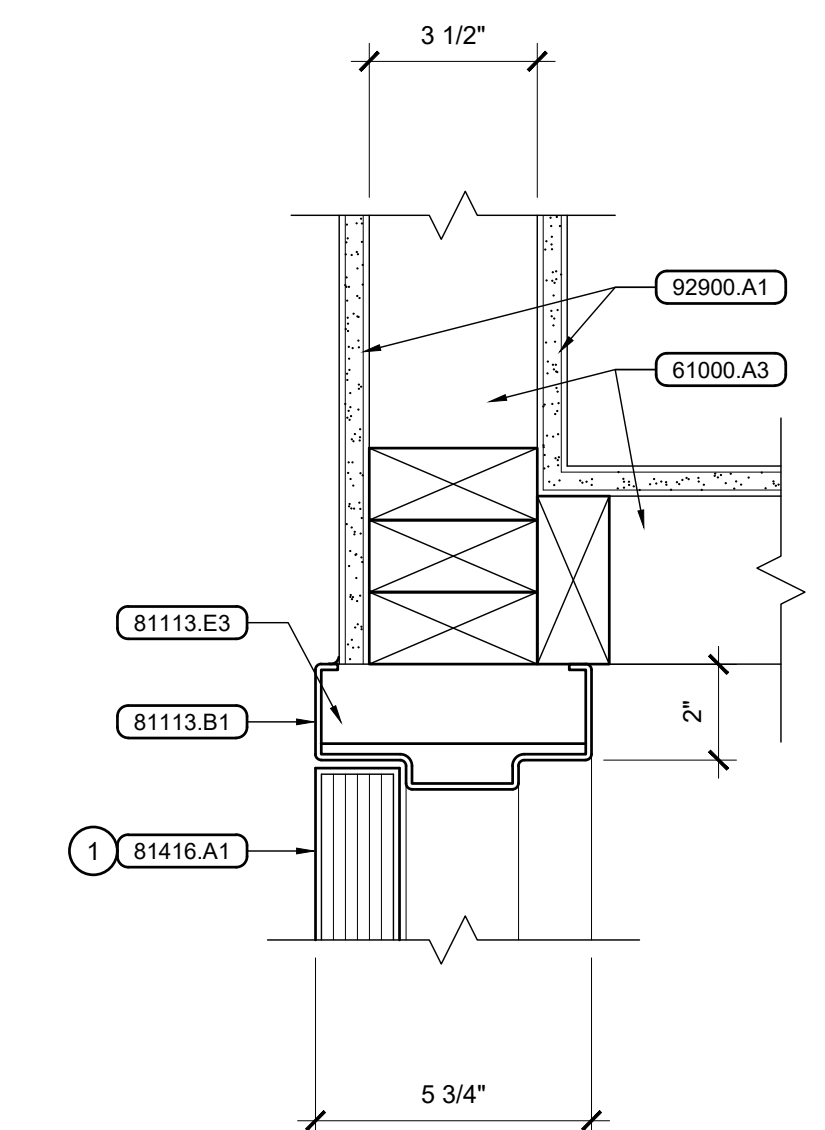

10 Door Jamb
Scale: 3" = 1'-0"

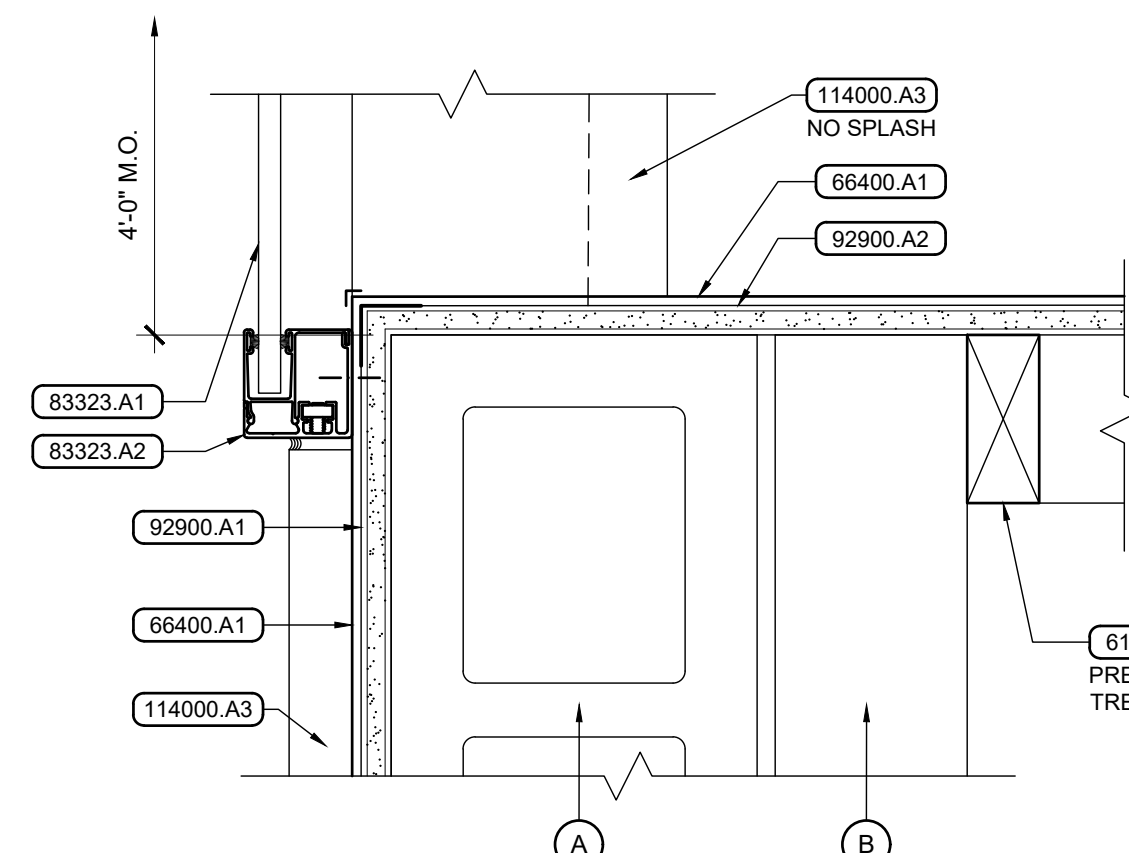

11 Coiling Counter Door Jamb
Scale: 3" = 1'-0"

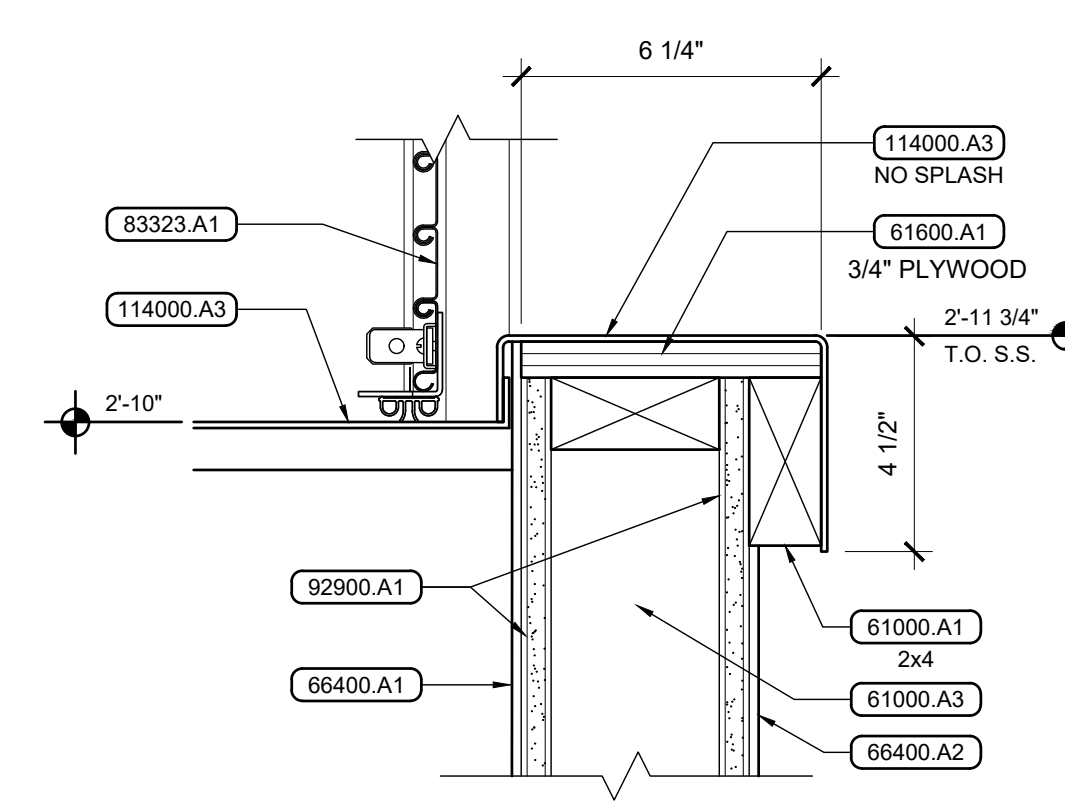

12 Coiling Counter Door Sill
Scale: 3" = 1'-0"

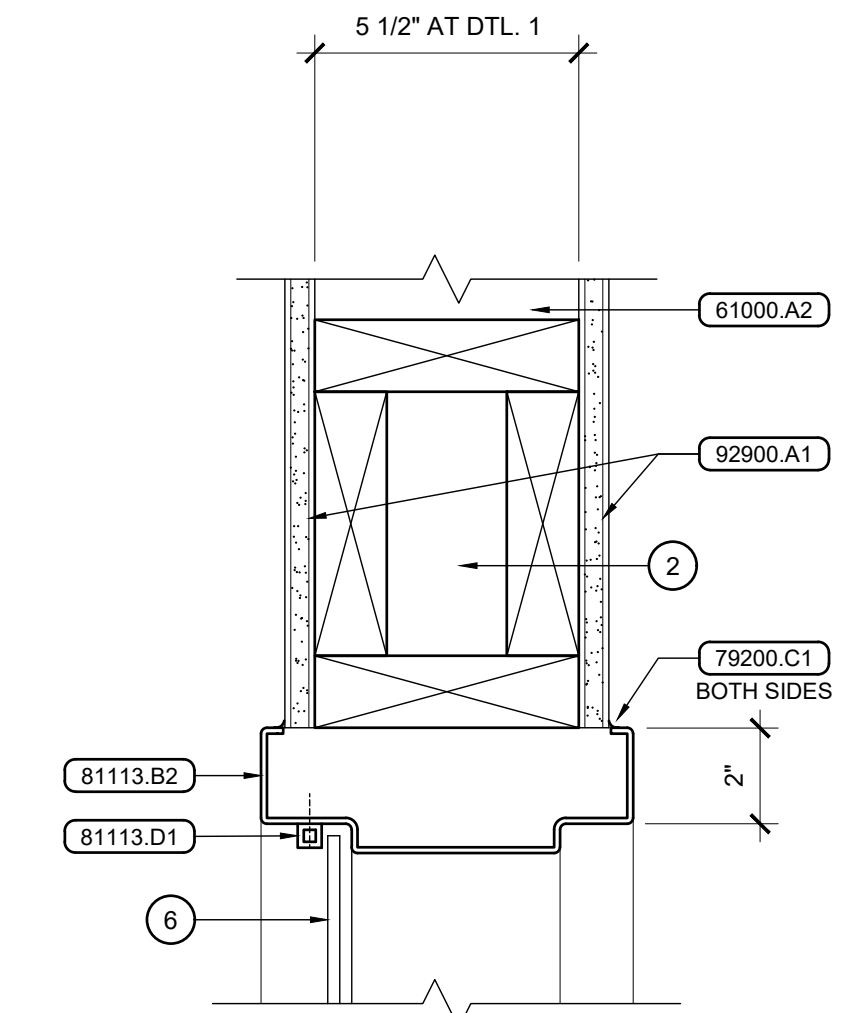

13 Window Head
Scale: 3" = 1'-0"

General Notes	
1.	FIELD VERIFY EXISTING DIMENSIONS AND CONDITIONS PRIOR TO COMMENCING WORK.

Reference Notes	
(A)	EXISTING CONCRETE MASONRY UNIT WALL.
(B)	EXISTING BRICK VENEER.
(C)	EXISTING WOOD STUD WALL / HEADER.

(1)	SEE SHEET A-4.2 FOR DOOR TYPE.
(2)	SEE STRUCTURAL FOR HEADER TYPE / SIZE.
(3)	SEE FINISH SCHEDULE SHEET A-4.1, FOR FLOOR TYPES.
(4)	A.D.A. COMPLIANT.
(5)	PLASTER / GYPSUM BOARD TO MATCH EXISTING.
(6)	SEE SHEET A-4.3 FOR GLAZING TYPE.

Keyed Notes	
DIVISION 3 - CONCRETE	
33000.C1	CONCRETE FLOOR SLAB ON GRADE, 4" U.N.O.
DIVISION 4 - MASONRY	
42000.H2	SOLID GROUT
DIVISION 6 - WOOD, PLASTICS, & COMPOSITES	
61000.A1	DIMENSION LUMBER
61000.A3	WOOD STUD(S) 2x4 AT 16" O.C. U.N.O.
61000.D1	FASTENER(S)
61600.A1	SHEATHING, MISC. (TYPE AND THICKNESS INDICATED)
66400.A1	FIBERGLASS REINFORCED PLASTIC PANELS
66400.A2	FIBERGLASS REINFORCED PLASTIC PANELS (DECORATIVE)
DIVISION 7 - THERMAL & MOISTURE PROTECTION	
79200.C1	LATEX JOINT SEALANT
DIVISION 8 - OPENINGS	
81113.B1	HOLLOW METAL DOOR FRAME
81113.B2	HOLLOW METAL DOOR / GLAZING FRAME
81113.E3	FRAME ANCHOR(S) FOR WOOD STUD WALLS
81113.D1	GLAZING STOP
81416.A1	FLUSH WOOD DOOR
83323.A1	OVERHEAD COILING COUNTER DOOR TRACK
83323.A2	OVERHEAD COILING COUNTER DOOR TRACK
DIVISION 9 - FINISHES	
92900.A1	SINGLE LAYER GYPSUM BOARD, 5/8" TYPE "X" U.N.O.
92900.D1	METAL CORNER BEAD
96513.D1	FLOORING TRANSITION STRIP.
DIVISION 11 - EQUIPMENT	
114000.A3	14 GA. STAINLESS STEEL COUNTERTOP W/ SPLASH



2400 E RIVERWALK DRIVE
BOISE, IDAHO 83706

WWW.LKVARCHITECTS.COM
208.336.3443

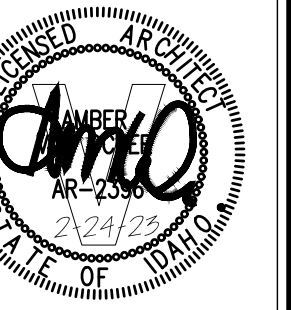

Jefferson Elementary School
Addition and Remodel

600 N. Fillmore Street, Jerome, Idaho

DATE: February 24, 2023
LKV PROJECT # -
REVISIONS:

DRAWN BY: MS
CHECKED BY: WT

Agency Review

DRAWING NO.

A-8.5

DOOR & WINDOW DETAILS

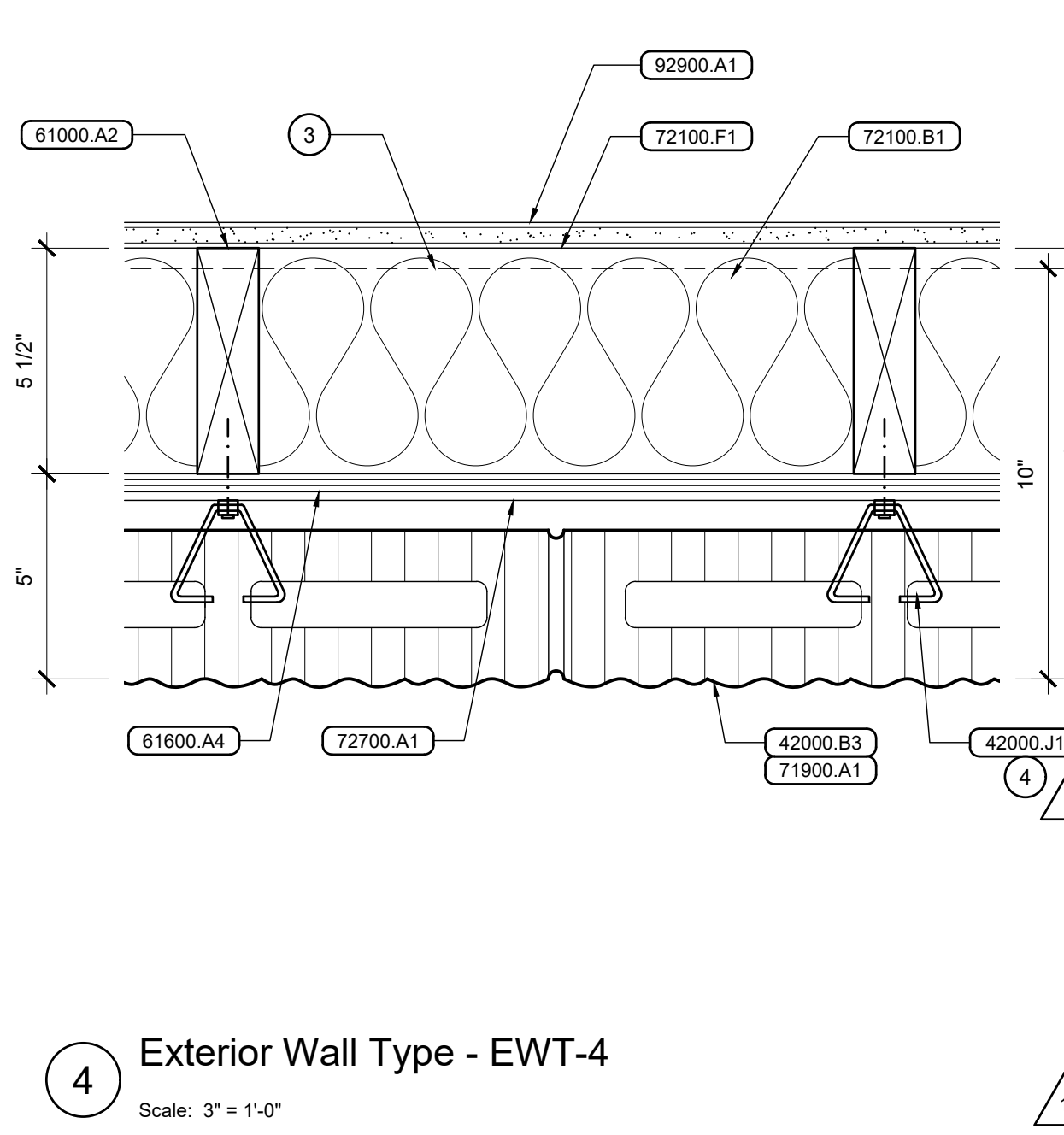
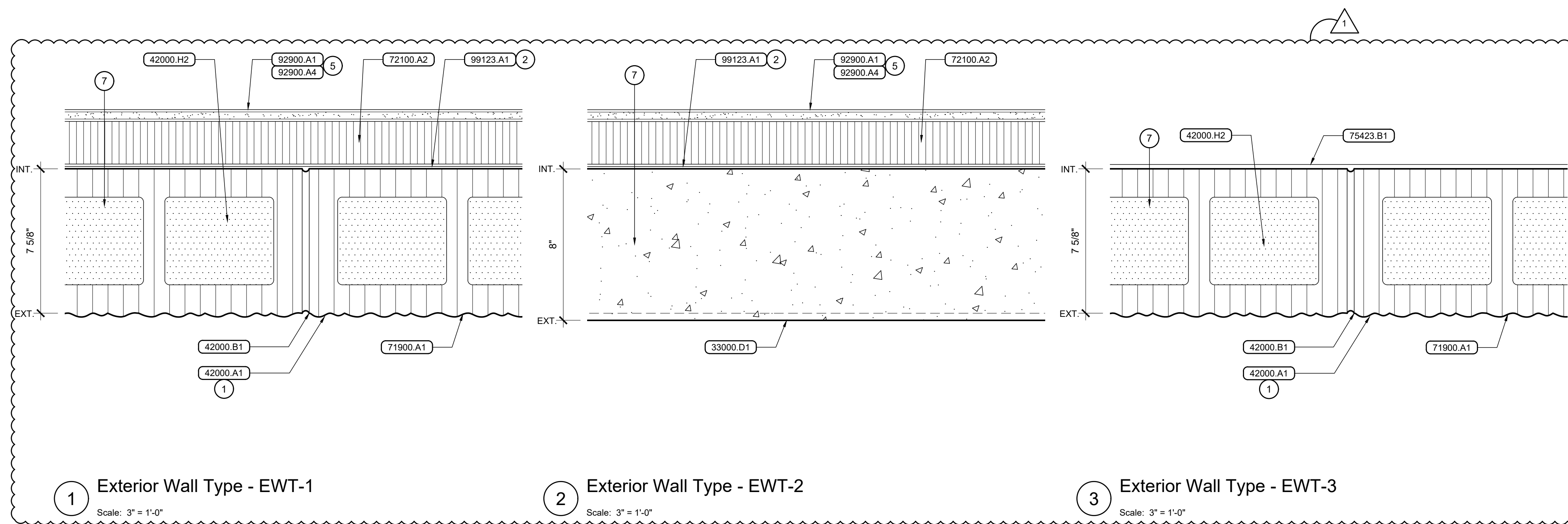

- General Notes**
- FIELD VERIFY EXISTING DIMENSIONS AND CONDITIONS PRIOR TO COMMENCING WORK.
- Reference Notes**
- (A) EXISTING CONCRETE MASONRY UNIT WALL.
- SMOOTH FACE CMU AT TOP COURSE OF PARAPET.
 - AIR BARRIER CONSISTING OF HEAVY CONTINUOUS COAT OF BLOCK FILLER AT EXTERIOR WALLS BELOW ROOF. SEE SPECS.
 - INSIDE FACE OF FOUNDATION WALL.
 - 16" O.C. VERT. AND 16" O.C. HORIZ. ATTACH TO WALL STUDS
 - REFER TO BUILDING ROOM FINISH SCHEDULE AND WALL SECTIONS FOR LOCATIONS STANDARD / ABUSE RESISTANT GYPSUM BOARD. USE STANDARD GYPSUM BOARD IN CONCEALED SPACES ABOVE SUSPENDED CEILING.
 - SEE STRUCTURAL FOR VERTICAL REINFORCING AND CONTINUOUS AND DISCONTINUOUS HORIZ. REINFORCING. STOP HORIZ. BARS EA. SIDE OF JOINT EXCEPT CHORD BARS.
 - SEE STRUCTURAL FOR REINFORCING.
 - INSULATED SOFFIT ABOVE.

1 Exterior Wall Type - EWT-1
Scale: 3" = 1'-0"

2 Exterior Wall Type - EWT-2
Scale: 3" = 1'-0"

3 Exterior Wall Type - EWT-3
Scale: 3" = 1'-0"

4 Exterior Wall Type - EWT-4
Scale: 3" = 1'-0"

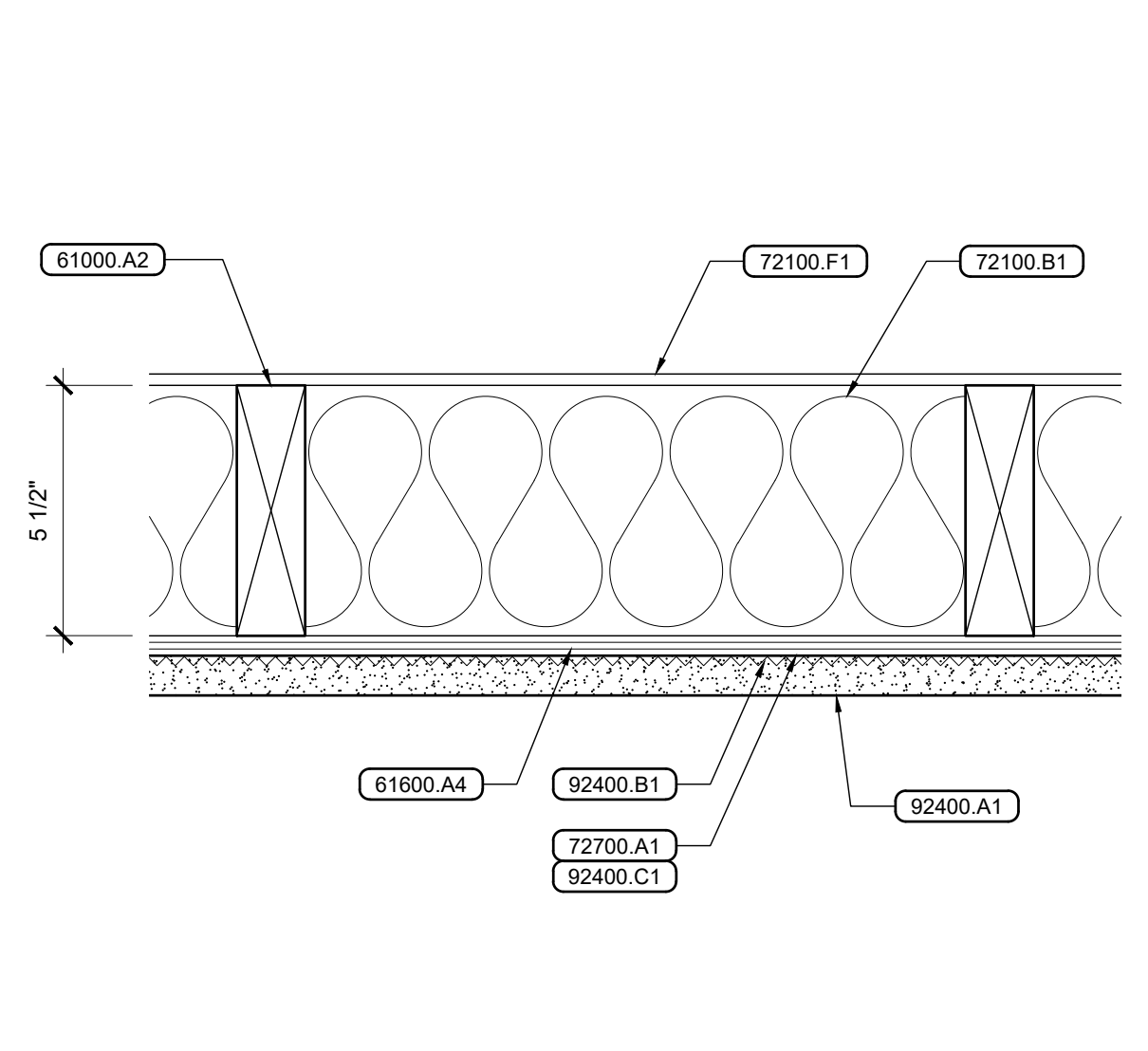
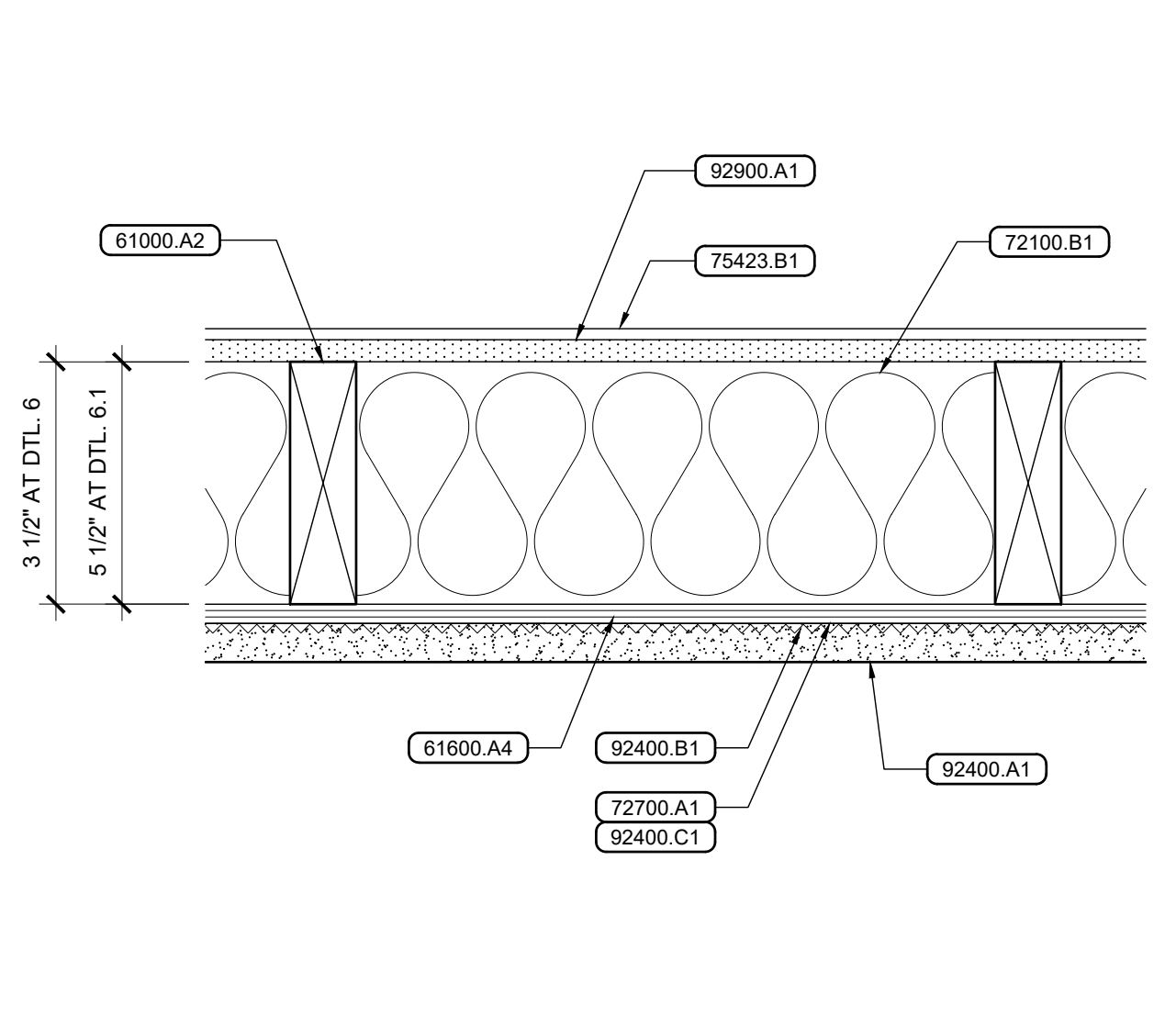
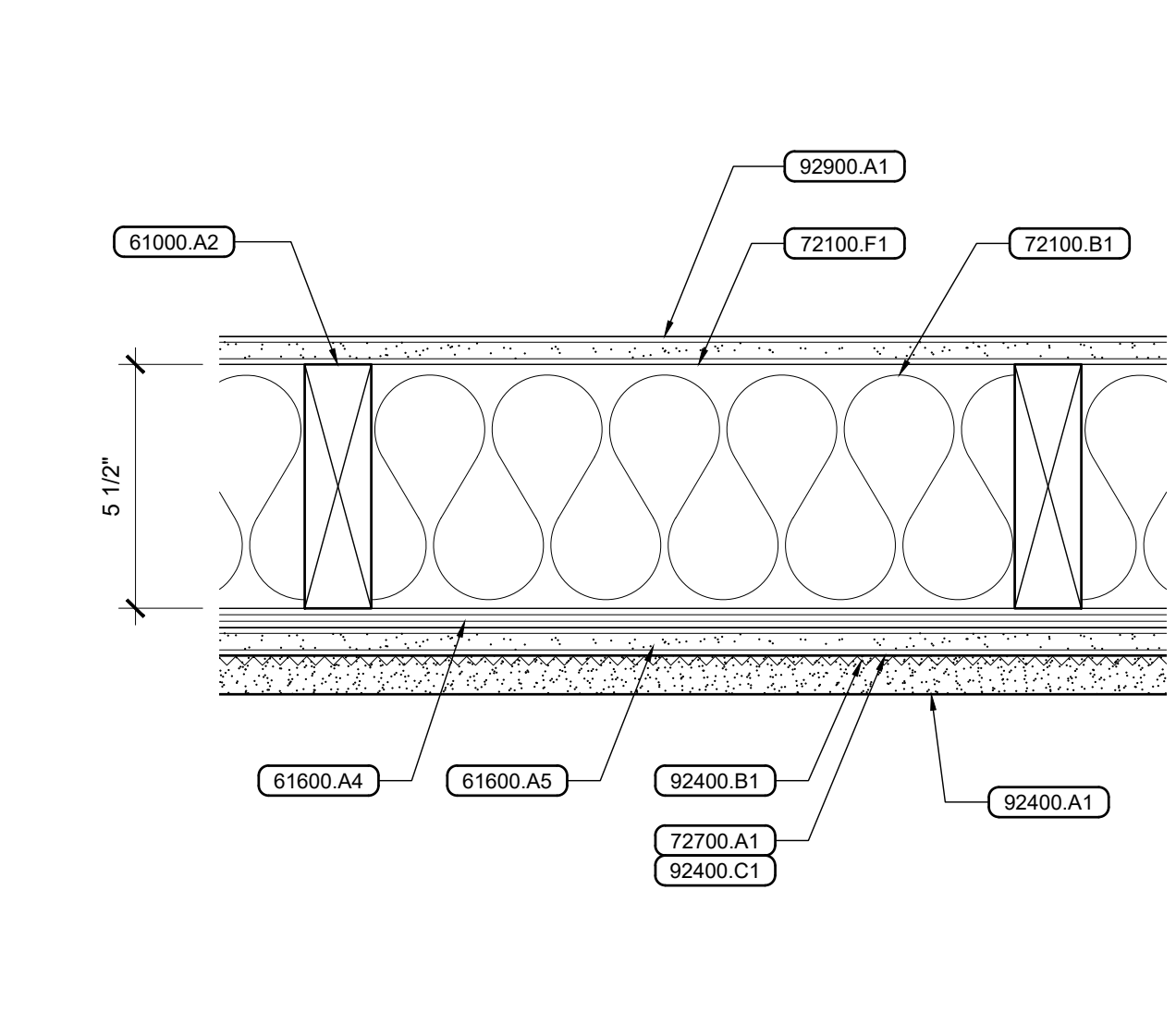

5 Exterior Wall Type - EWT-5
Scale: 3" = 1'-0"

6, 6.1 Exterior Wall Type - EWT-6 / EWT-6.1
Scale: 3" = 1'-0"

7 Exterior Wall Type - EWT-7
Scale: 3" = 1'-0"

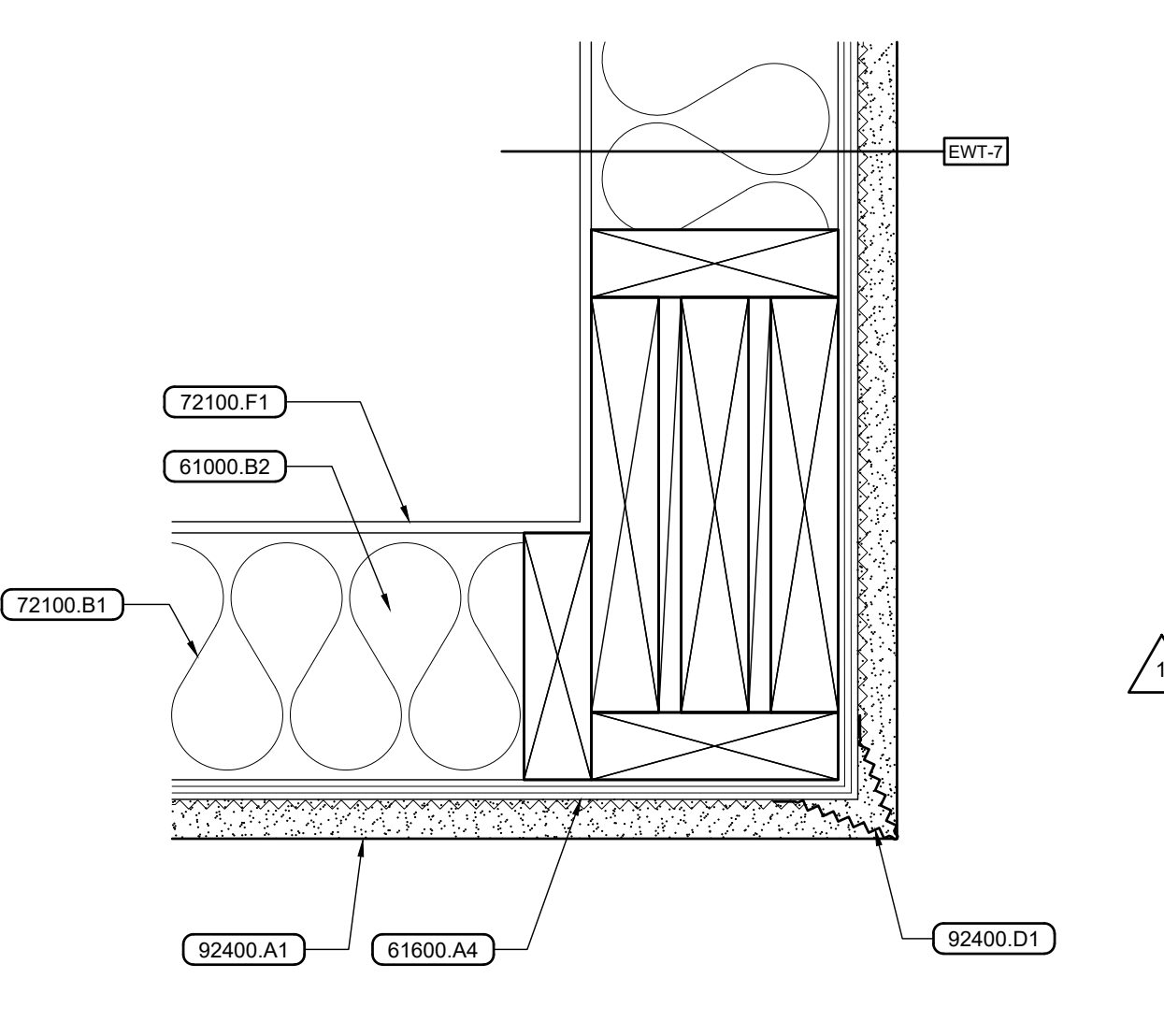

9 Soffit Transition
Scale: 3" = 1'-0"

- Keyed Notes**
- 1
- DIVISION 3 - CONCRETE**
- 33000.D1 CONCRETE WALL
- DIVISION 4 - MASONRY**
- 42000.A1 CONCRETE MASONRY UNIT(S) SMOOTH FACE, 8x8x16
 42000.B1 CONCRETE MASONRY UNIT(S) SPLIT FACE, 8x8x16
 42000.B3 CONCRETE MASONRY UNIT(S) SPLIT FACE, 4x8x16
 42000.H2 SOLID GROUT
 42000.J1 VENEER TIE(S)
 42000.K1 CONTROL JOINT WITH PREFORMED GASKETING
 42000.L1 RIGID MASONRY-CELL INSULATION
- DIVISION 6 - WOOD, PLASTICS, & COMPOSITES**
- 61000.A1 DIMENSION LUMBER
 61000.A2 WOOD STUD(S) 2x6 AT 16" O.C. U.N.O.
 61000.A3 WOOD STUD(S) 2x4 AT 16" O.C. U.N.O.
 61000.B2 WOOD JOIST(S) 2x6 AT 16" O.C. U.N.O.
 61000.D1 FASTENER(S)
 61600.A4 WALL SHEATHING, 7/16" O.S.B.
 61600.A5 WALL SHEATHING, 5/8" GYPSUM SHEATHING, TYPE "X" U.N.O.
- DIVISION 7 - THERMAL & MOISTURE PROTECTION**
- 71900.A1 WATER REPELLENT
 72100.A2 RIGID WALL INSULATION PANELS - EXPANDED POLYSTYRENE, 2 1/2" U.N.O. INTEGRALLY FURRED
 72100.B1 BATT INSULATION, GLASS FIBER, UNFACED 5 1/2"
 72100.F1 VAPOR RETARDER WITH TAPED SEAMS
 72700.A1 INFILTRATION / AIR BARRIER, SHEET MEMBRANE
 75423.B1 SINGLE-PLY MEMBRANE FLASHING, FULLY ADHERED
 79200.A1 ONE PART SILICON SEALANT
 79200.C1 LATEX JOINT SEALANT
 79200.E1 FOAM BACKER ROD
- DIVISION 8 - OPENINGS**
- 81113.B2 HOLLOW METAL DOOR / GLAZING FRAME
- DIVISION 9 - FINISHES**
- 92400.A1 EXTERIOR PORTLAND CEMENT STUCCO SYSTEM, 7/8"
 92400.B1 GALVANIZED STEEL LATH
 92400.C1 BUILDING PAPER
 92400.D1 GALVANIZED STEEL CORNER BEAD
 92900.A1 SINGLE LAYER GYPSUM BOARD, 5/8" TYPE "X" U.N.O.
 92900.A4 ABUSE RESISTANT GYPSUM BOARD, 5/8" TYPE "X" U.N.O.
 92900.C1 CONTROL JOINT
 92900.D1 METAL CORNER BEAD
 92900.D2 METAL TRIM, L.C.
 92900.F1 CONTINUOUS SHEET METAL BREAK SHAPE, SIZE AND GAUGE AS NOTED
 99123.A1 PAINT-INTERIOR

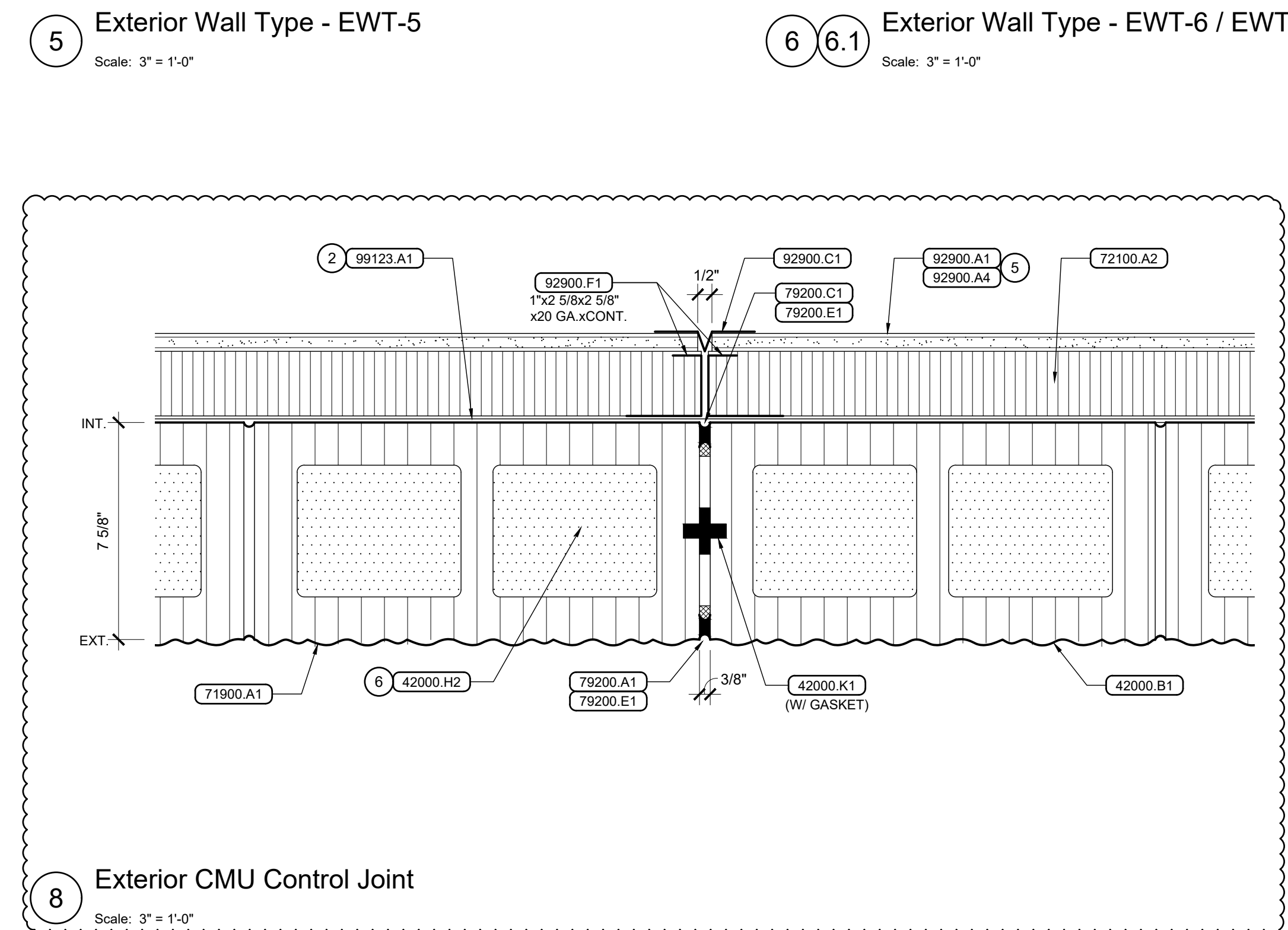

8 Exterior CMU Control Joint
Scale: 3" = 1'-0"

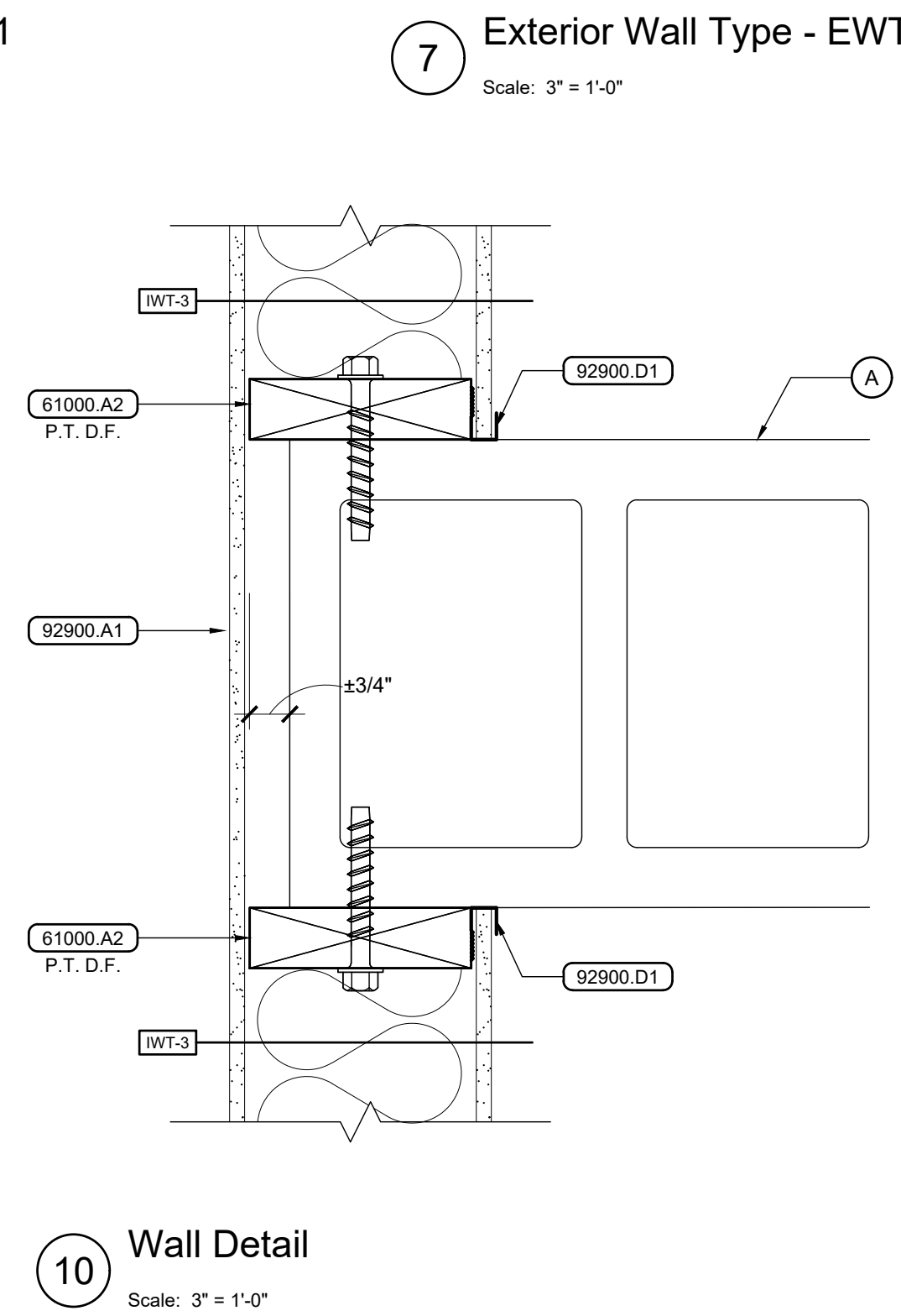

10 Wall Detail
Scale: 3" = 1'-0"

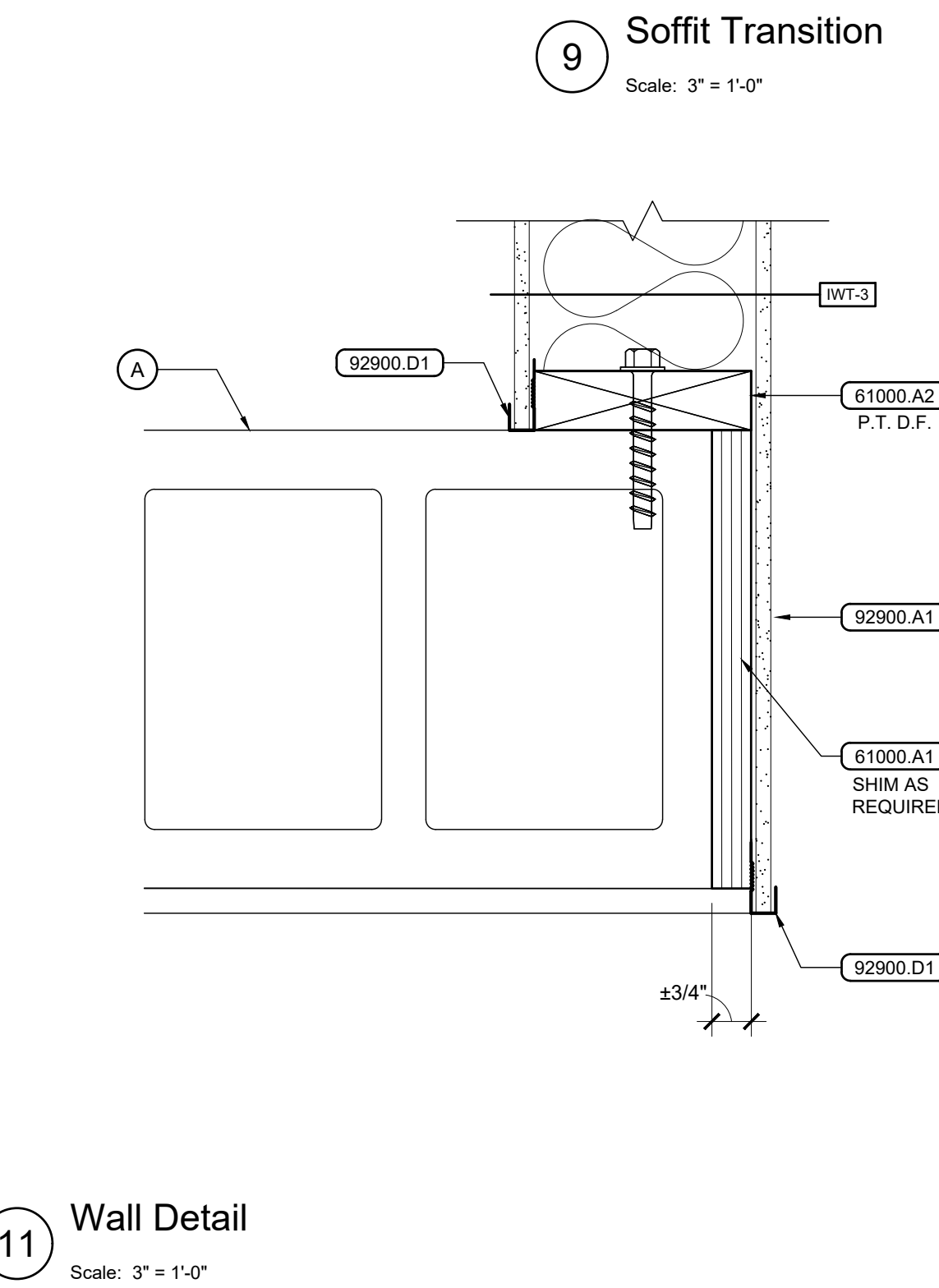

11 Wall Detail
Scale: 3" = 1'-0"

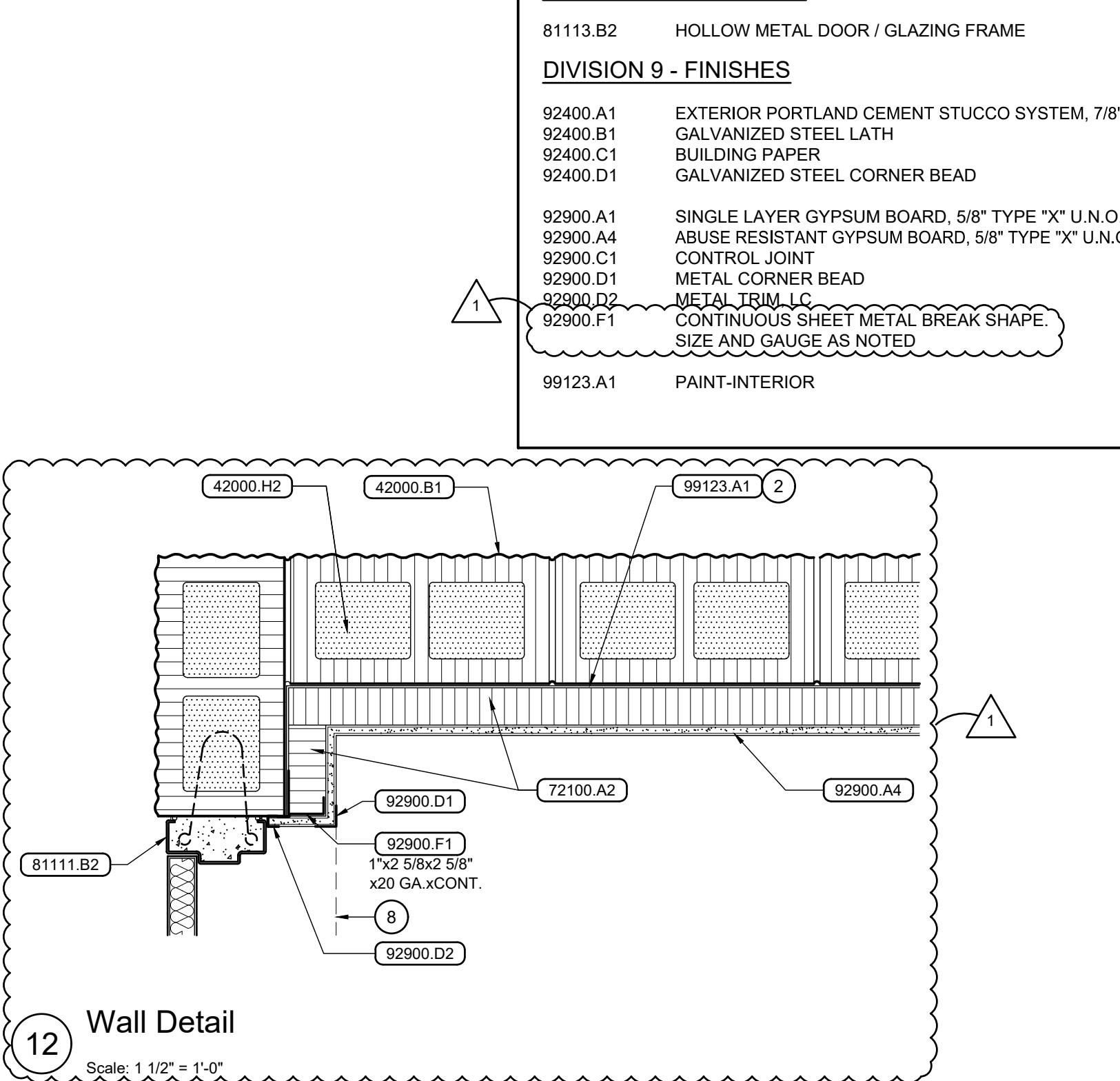

12 Wall Detail
Scale: 1' 1/2" = 1'-0"



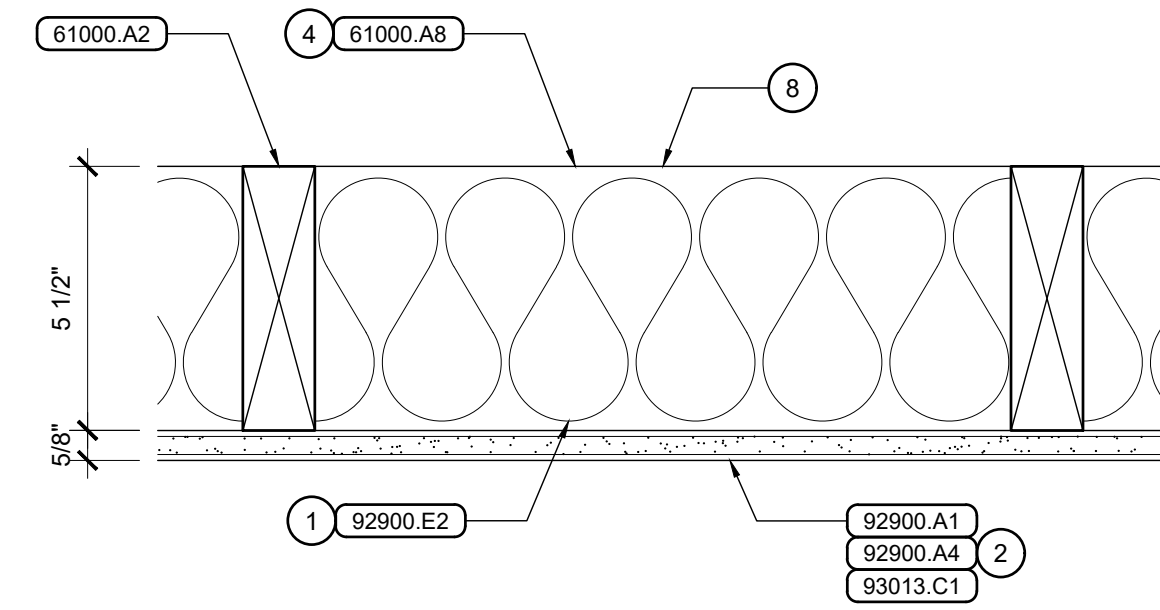
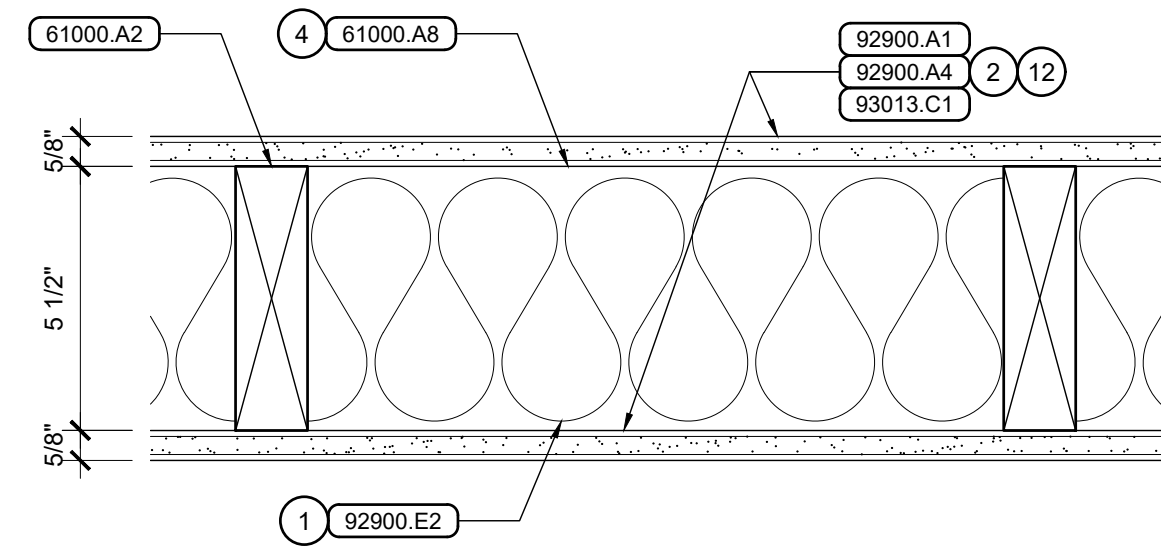
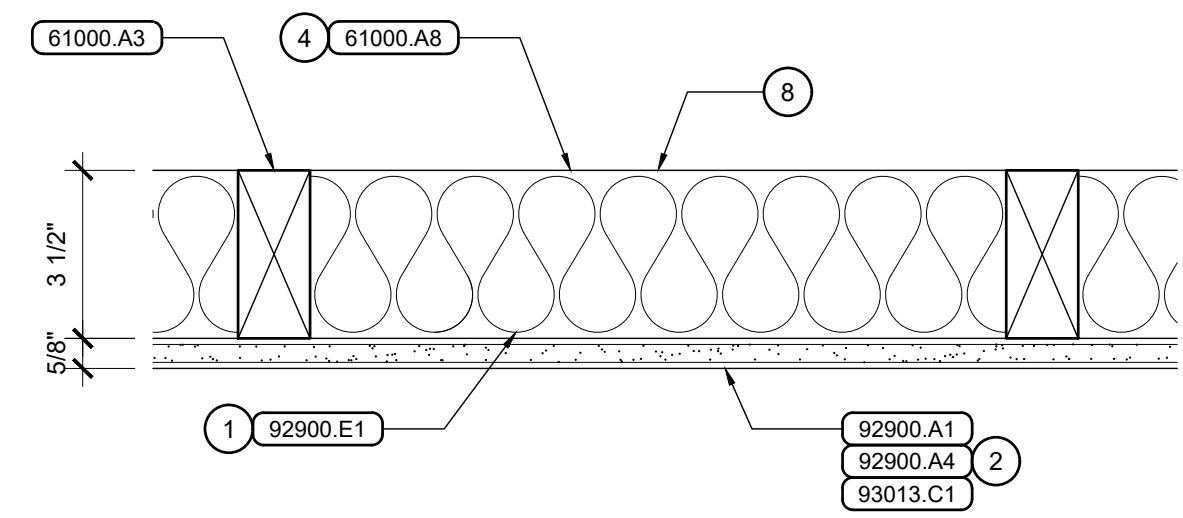
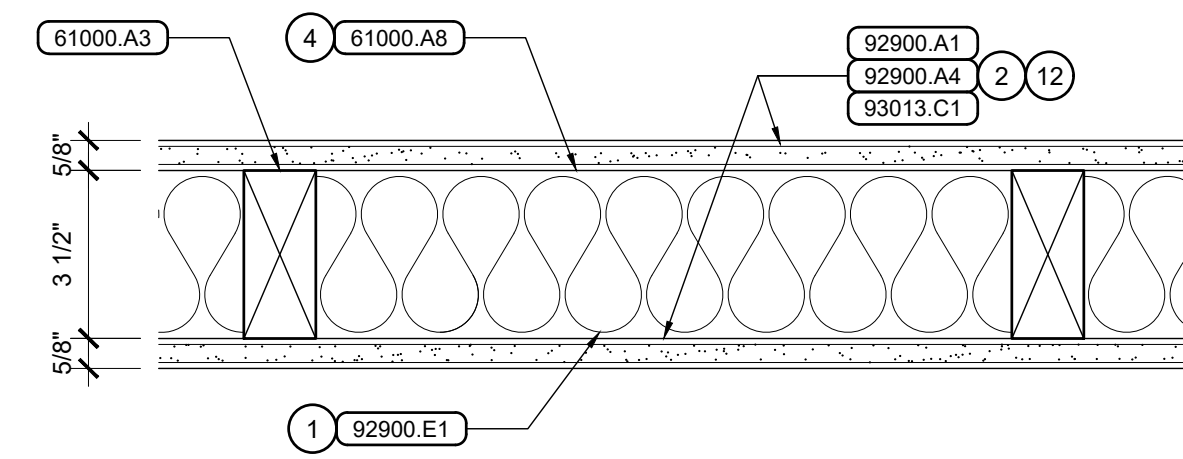

1 Interior Wall Type - IWT-1
Scale: 3" = 1'-0"

2 Interior Wall Type - IWT-2
Scale: 3" = 1'-0"

3 Interior Wall Type - IWT-3
Scale: 3" = 1'-0"

4 Interior Wall Type - IWT-4
Scale: 3" = 1'-0"

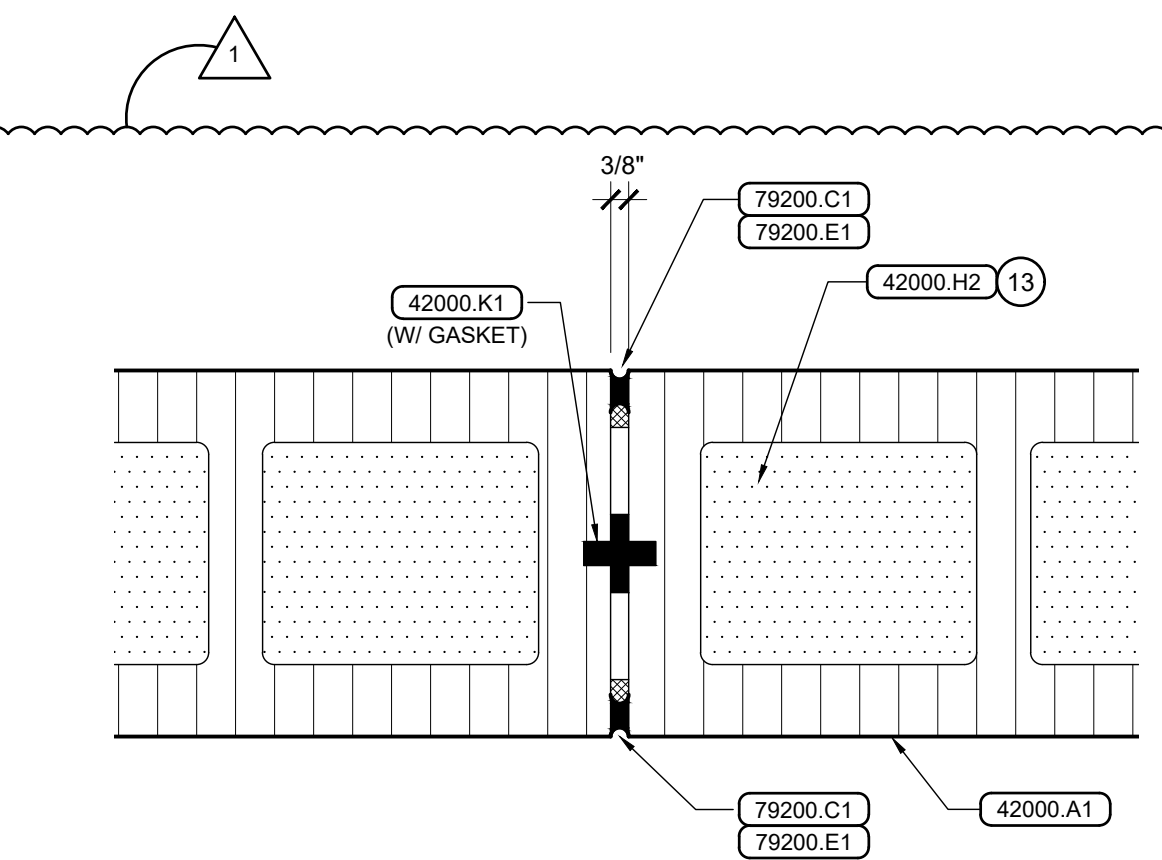
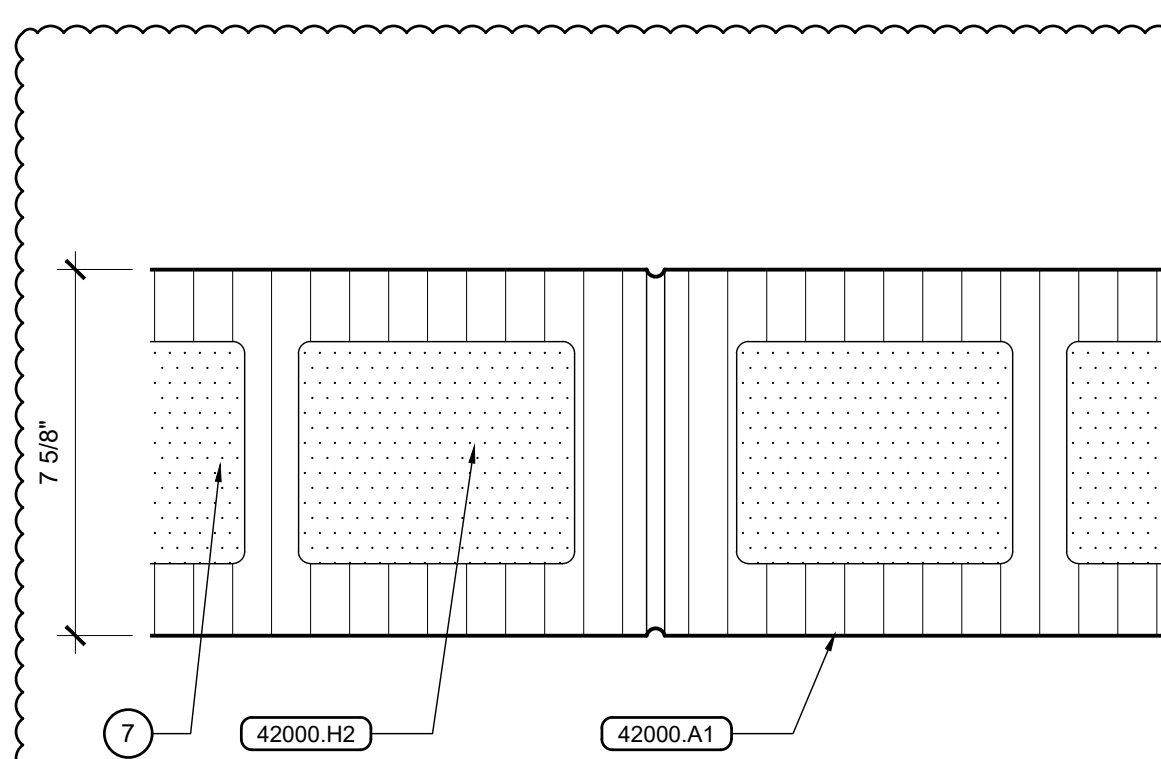
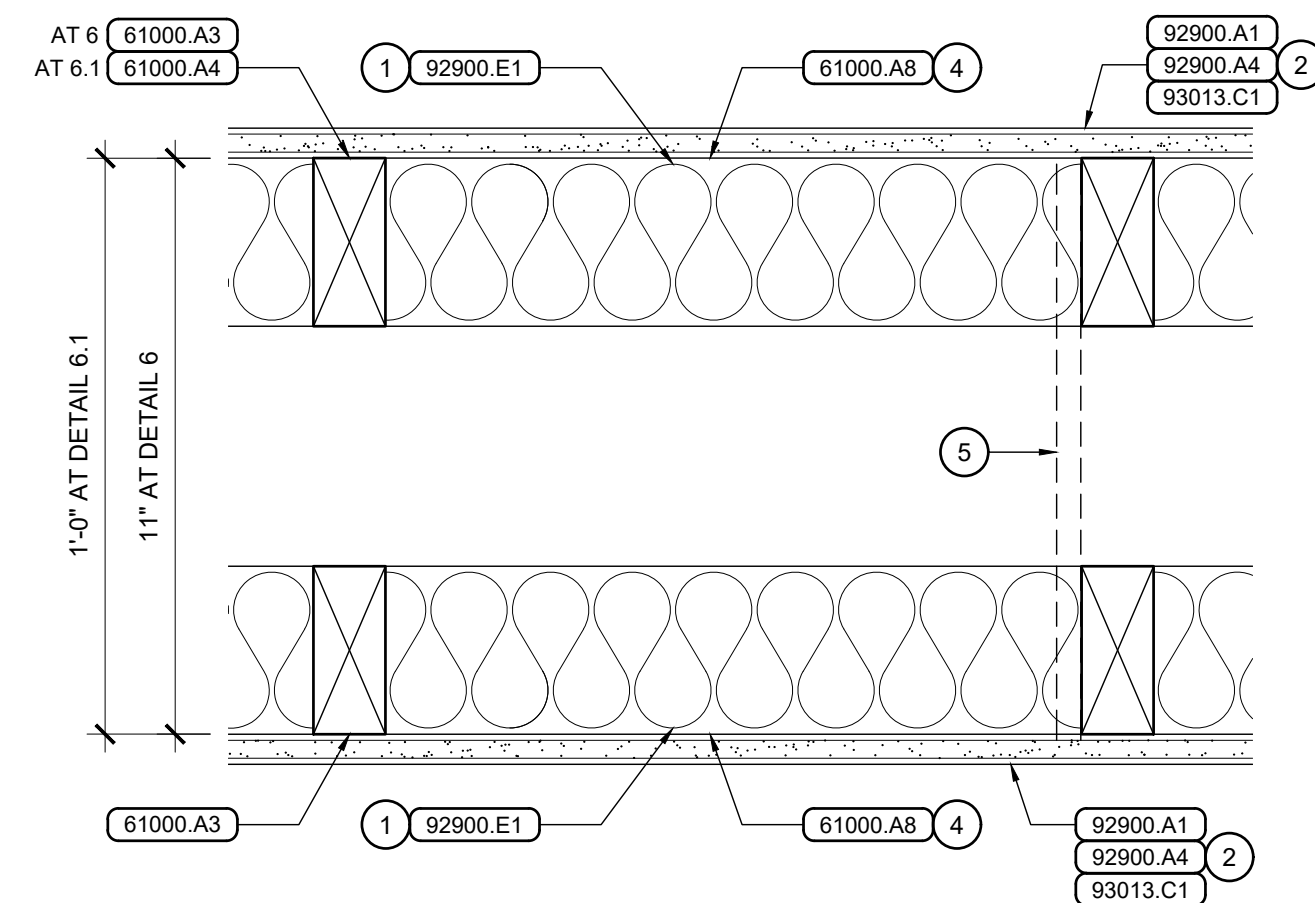
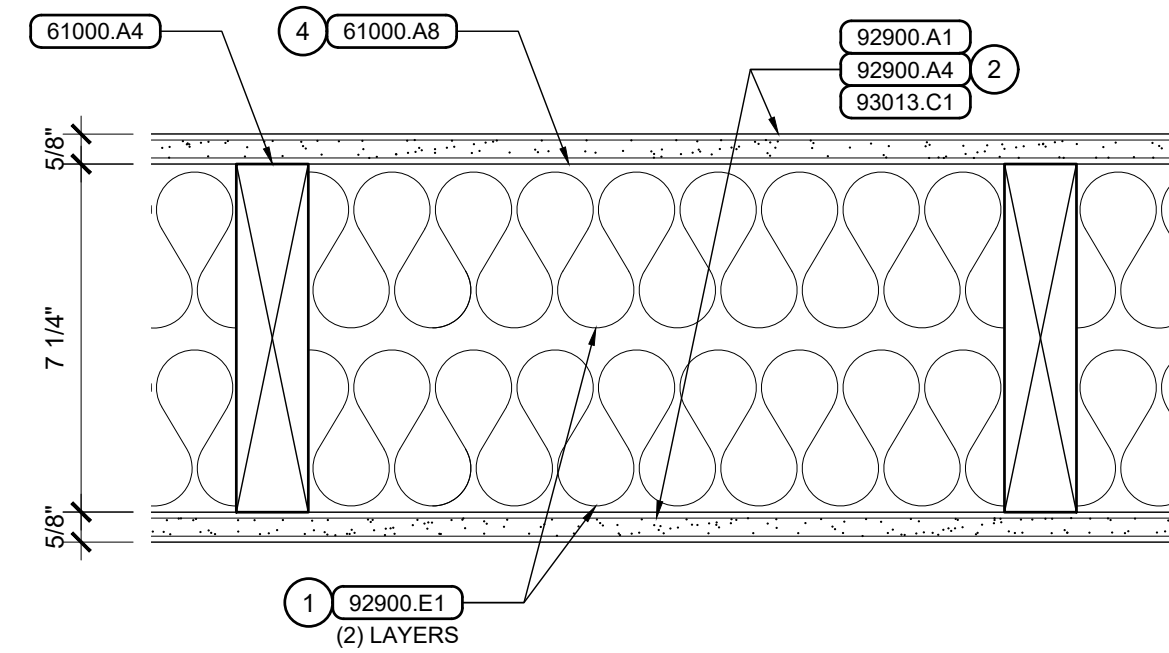

5 Interior Wall Type - IWT-5
Scale: 3" = 1'-0"

6 6.1 Interior Wall Type - IWT-6 / IWT-6.1
Scale: 3" = 1'-0"

7 Interior Wall Type - IWT-7
Scale: 3" = 1'-0"

8 Interior CMU Control Joint
Scale: 3" = 1'-0"

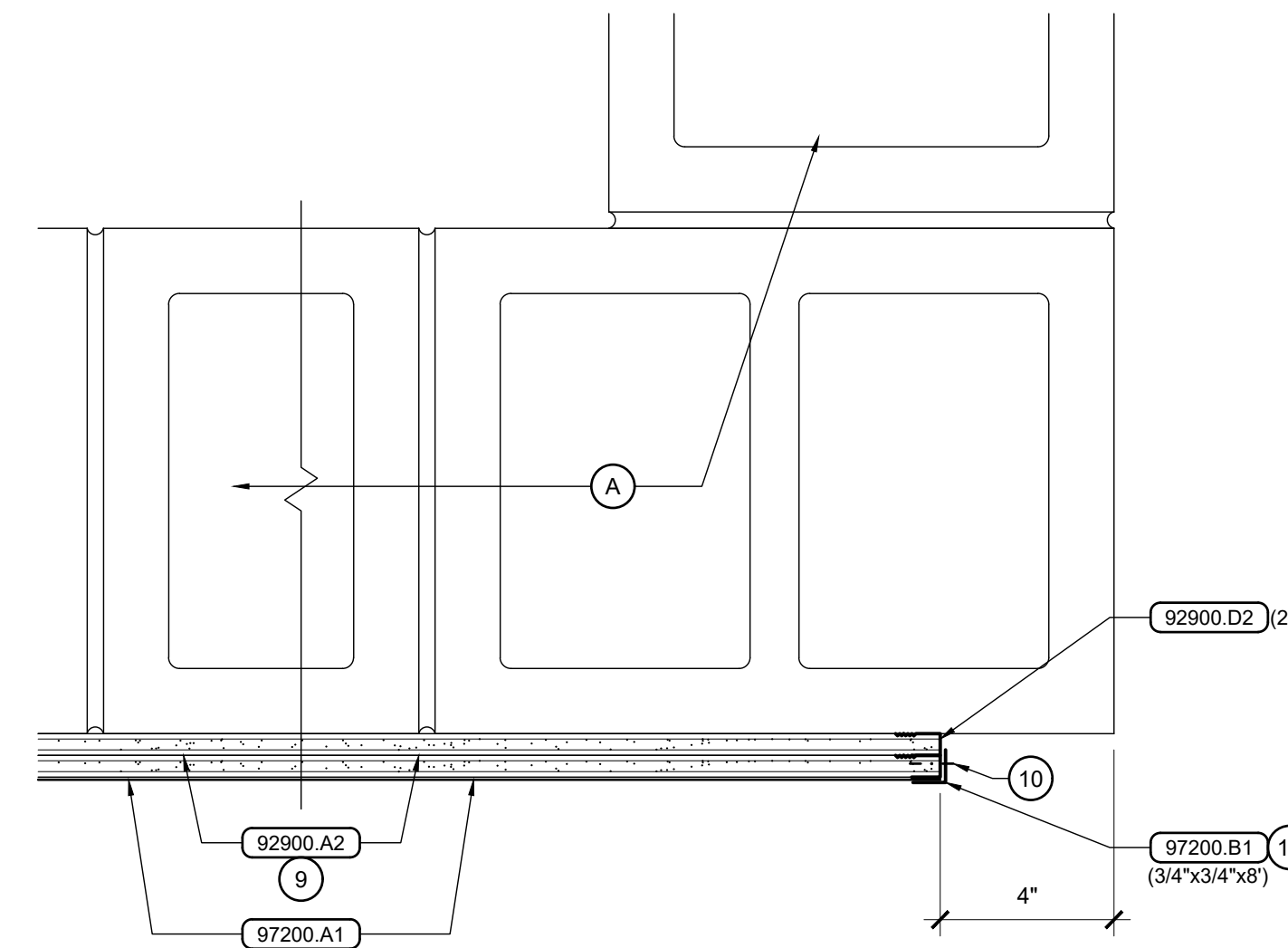
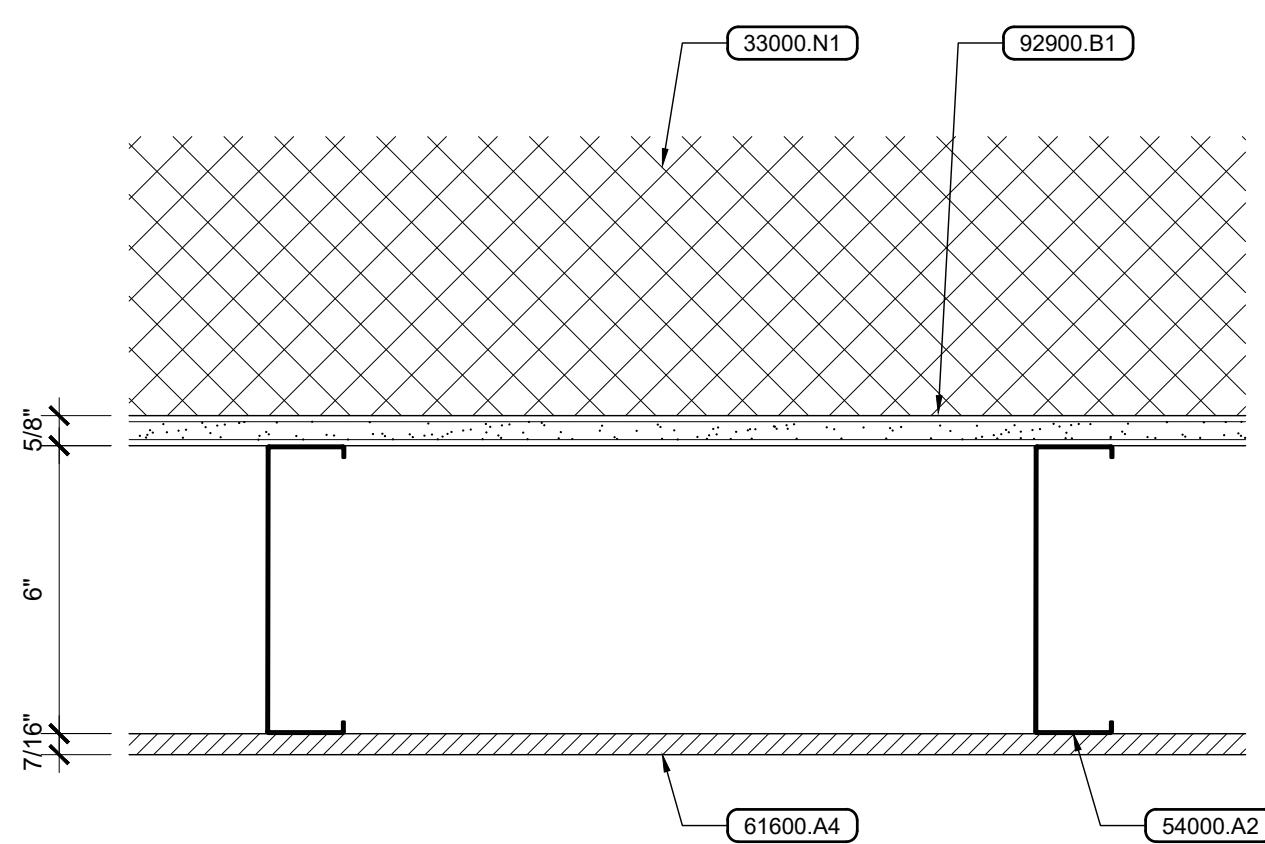
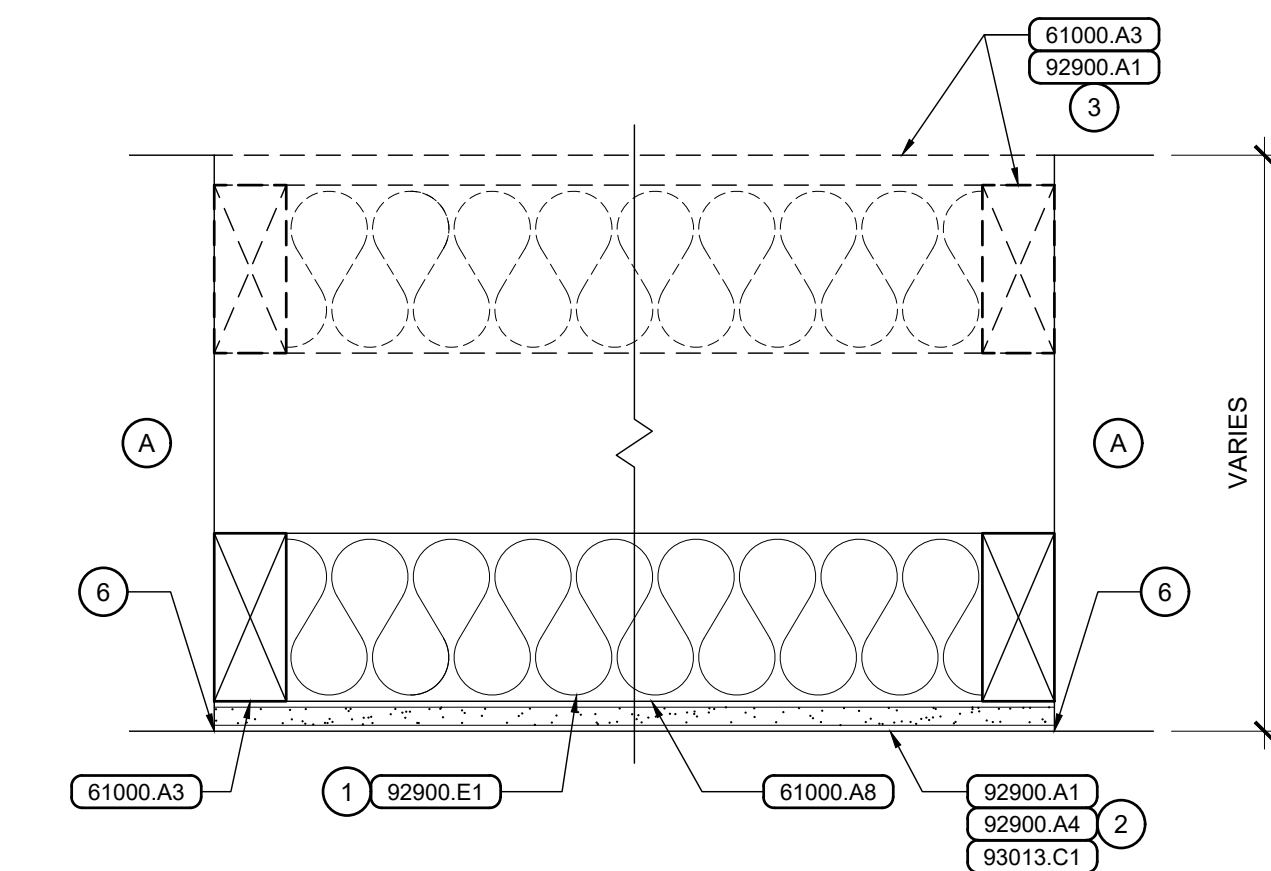

9 9.1 Interior Wall Type - IWT-9 / IWT-9.1
Scale: 3" = 1'-0"

10 Interior Wall Type - IWT-10
Scale: 3" = 1'-0"

11 Wall Mural
Scale: 3" = 1'-0"

General Notes

- FIELD VERIFY EXISTING DIMENSIONS AND CONDITIONS PRIOR TO COMMENCING WORK.

Reference Notes

- EXISTING WALL CONSTRUCTION.
- WHERE INDICATED ON FLOOR PLANS.
 - SEE ROOM FINISH SCHEDULE, SHEET A-4.1, FOR ABUSE RESISTANT GYPSUM BOARD AND CERAMIC TILE WITH CEMENTITIOUS BACKER UNIT LOCATIONS.
 - SECOND ROW OF STUDS WITH GYPSUM BOARD FINISH AT DETAIL 9.1 ONLY.
 - BLOCKING AT 8'-0" O.C. VERTICALLY UNLESS INDICATED OTHERWISE.
 - 1/2" O.S.B. DRAFT STOP AT MAX. 10'-0" O.C. HORIZONTALLY, FLOOR SLAB TO CEILING MEMBRANE.
 - MEET FLUSH. MATCH EXISTING FINISH.
 - SEE STRUCTURAL FOR REINFORCING.
 - SEE FLOOR PLANS AND SECTIONS FOR ADJACENT CONSTRUCTION WHERE APPLICABLE.
 - MASTIC GYPSUM BOARD TO EXISTING WALL SURFACE.
 - ATTACH WITH MASTIC AND 1" LONG SELF TAPPING SCREWS AT 18" O.C.
 - COLOR AS SELECTED BY ARCHITECT TO COMPLEMENT MURAL COLOR.
 - SEE SHEET A-1.1 FOR FIRE RATED ASSEMBLY REQUIREMENTS AT 1-HOUR RATED FIRE BARRIERS.
 - SEE STRUCTURAL FOR VERTICAL REINFORCING AND CONTINUOUS AND DISCONTINUOUS HORIZ. REINFORCING. STOP HORIZ. BARS EA. SIDE OF JOINT EXCEPT CHORD BARS.

Keyed Notes

DIVISION 3 - CONCRETE	
33000.N1	GEO-FOAM BLOCKS
DIVISION 4 - MASONRY	
42000.A1	CONCRETE MASONRY UNIT(S) SMOOTH FACE, 8x8x16
42000.H2	SOLID GROUT
42000.K1	CONTROL JOINT WITH PREFORMED GASKETING
DIVISION 5 - METALS	
54000.A2	STEEL STUD(S) 6", 18 GA. @ 16" O.C., U.N.O.
DIVISION 6 - WOOD, PLASTICS, & COMPOSITES	
61000.A2	WOOD STUD(S) 2x6 AT 16" O.C., U.N.O.
61000.A3	WOOD STUD(S) 2x4 AT 16" O.C. U.N.O.
61000.A4	WOOD STUD(S) 2x8 AT 16" O.C. U.N.O.
61000.A8	SOLID BLOCKING / BRIDGING
61600.A4	WALL SHEATHING, 7/16" O.S.B.
DIVISION 7 - THERMAL & MOISTURE PROTECTION	
79200.C1	LATEX JOINT SEALANT
79200.E1	FOAM BACKER ROD
DIVISION 9 - FINISHES	
92900.A1	SINGLE LAYER GYPSUM BOARD, 5/8" TYPE "X" U.N.O.
92900.A2	DOUBLE LAYER GYPSUM BOARD, 1/2" TYPE "X" U.N.O.
92900.A4	ABUSE RESISTANT GYPSUM BOARD, 5/8" TYPE "X" U.N.O.
92900.B1	SINGLE LAYER GYPSUM SHEATHING, 1/2" TYPE "X" U.N.O.
92900.D2	METAL TRIM, LC
92900.E1	SOUND ATTENUATION BLANKET(S) 3 1/2"
92900.E2	SOUND ATTENUATION BLANKET(S) 5 1/2"
93013.C1	CEMENTITIOUS BACKER UNITS, 5/8"
97200.A1	DIGITALLY PRINTED WALL MURAL
97200.B1	TRIM / EDGE PROTECTOR
99123.A1	PAINT-INTERIOR

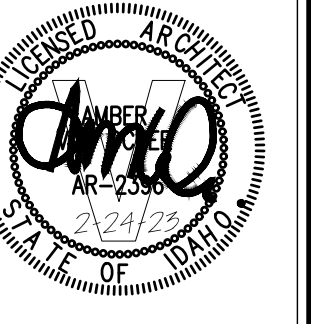

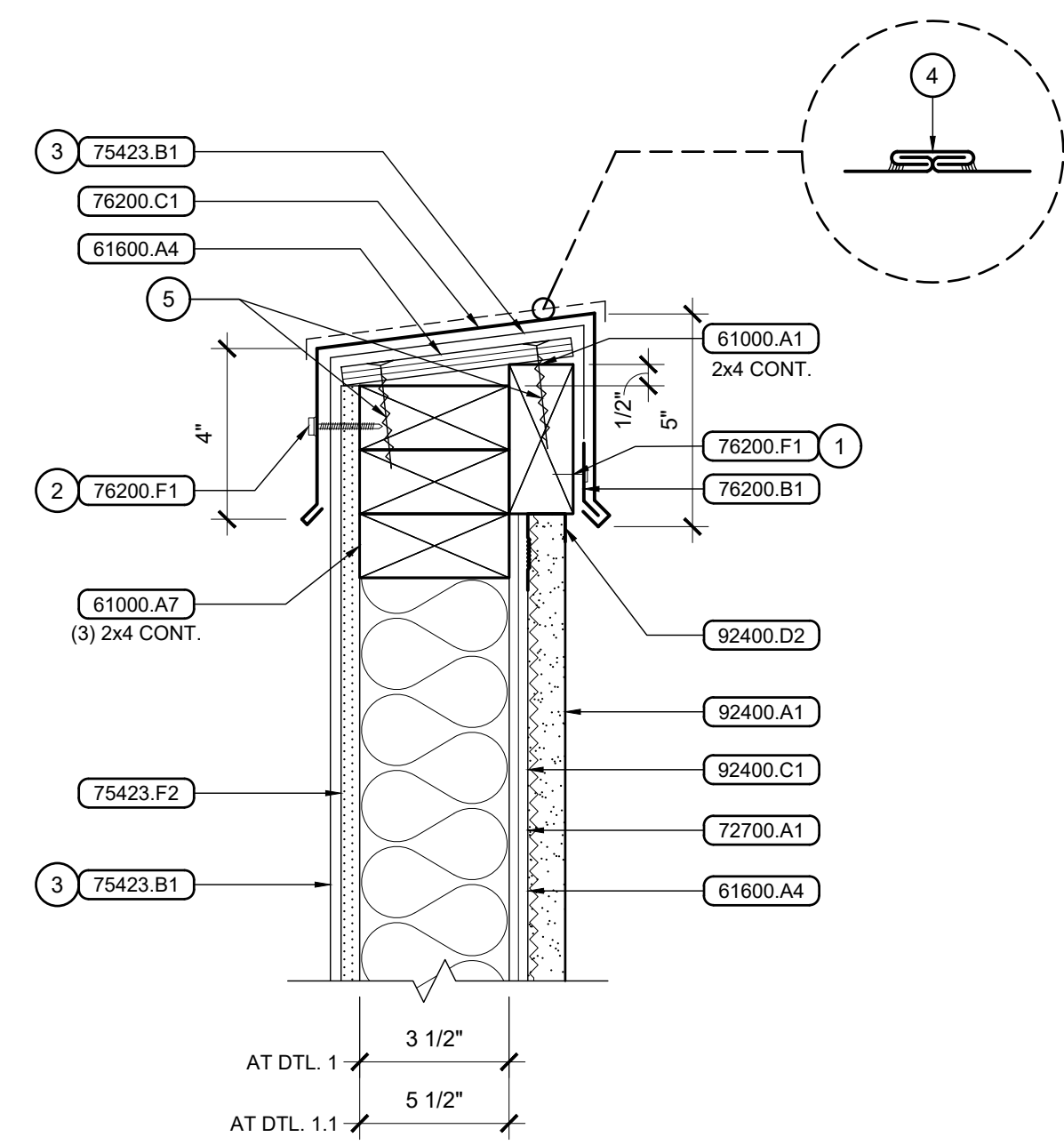

1.1.1 Parapet Copping
Scale: 3" = 1'-0"

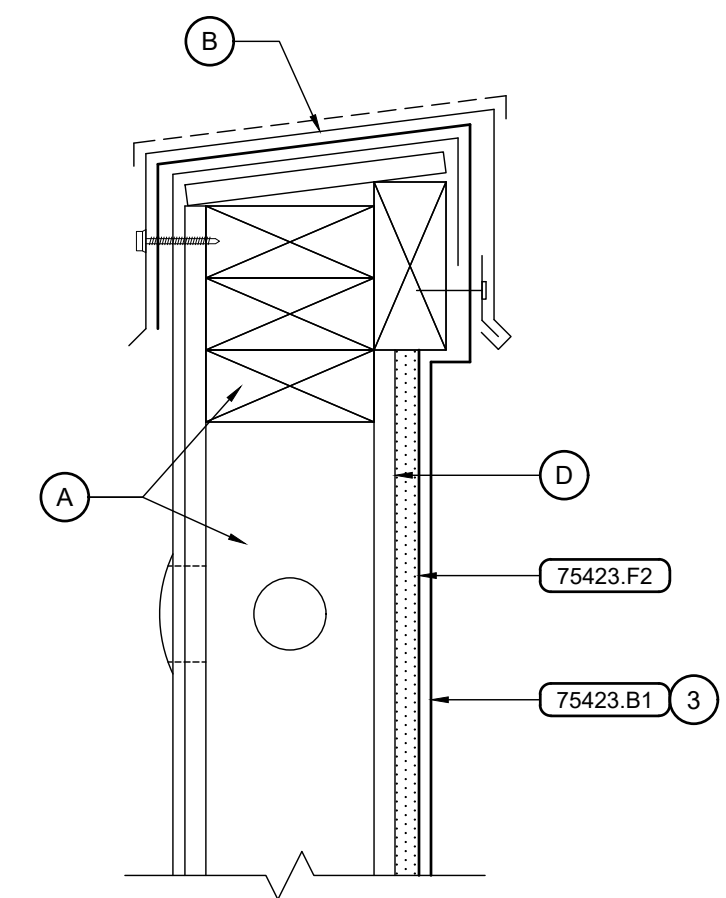

2 Parapet Copping
Scale: 3" = 1'-0"

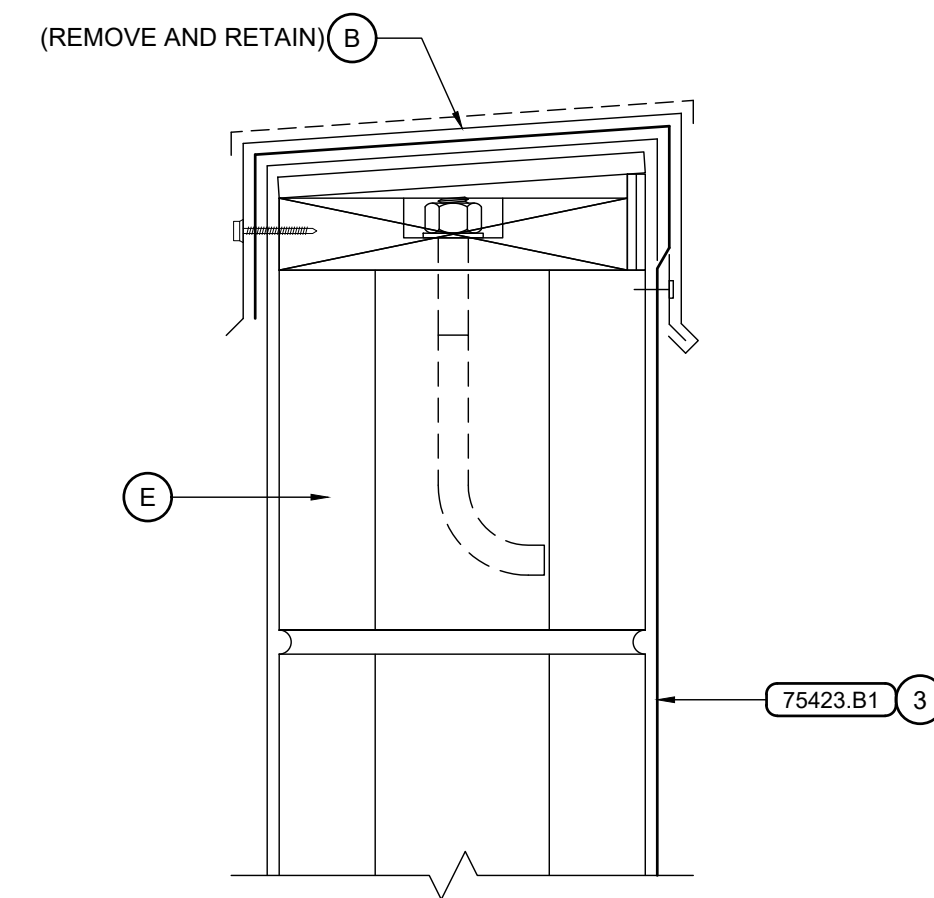

3 Parapet Copping
Scale: 3" = 1'-0"

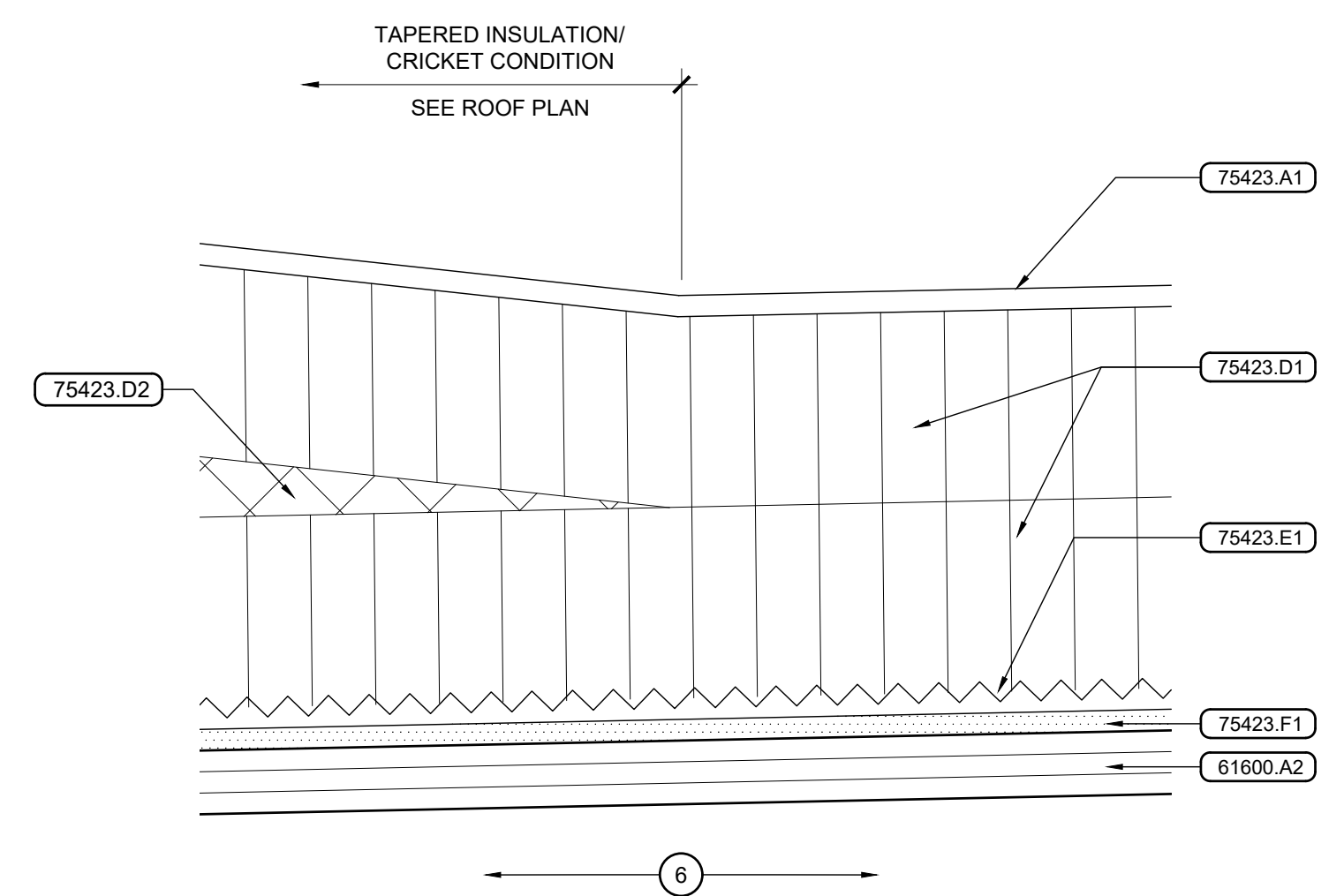

4 Membrane Roofing Assembly
Scale: 6" = 1'-0"

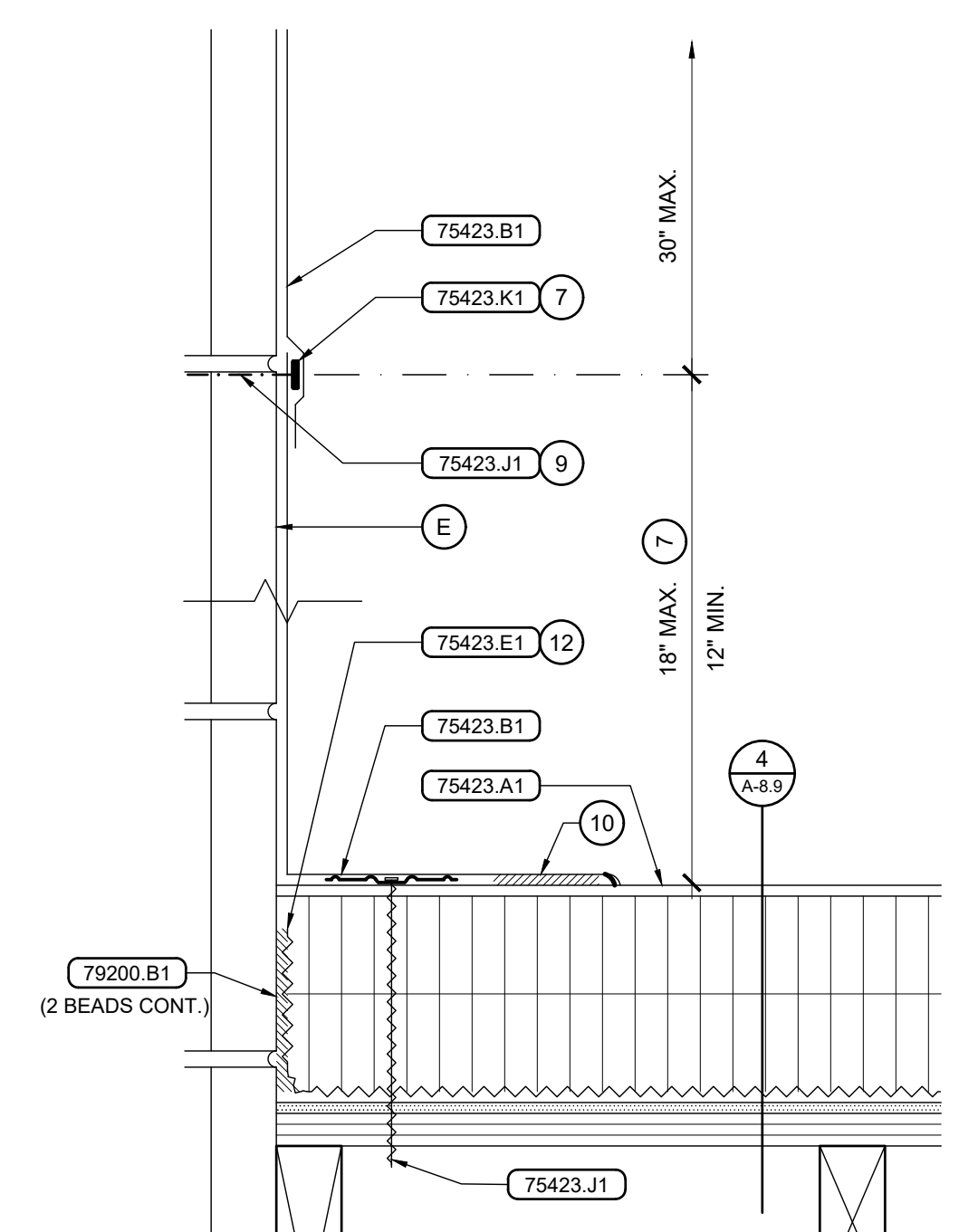

5 Parapet Flashing
Scale: 3" = 1'-0"

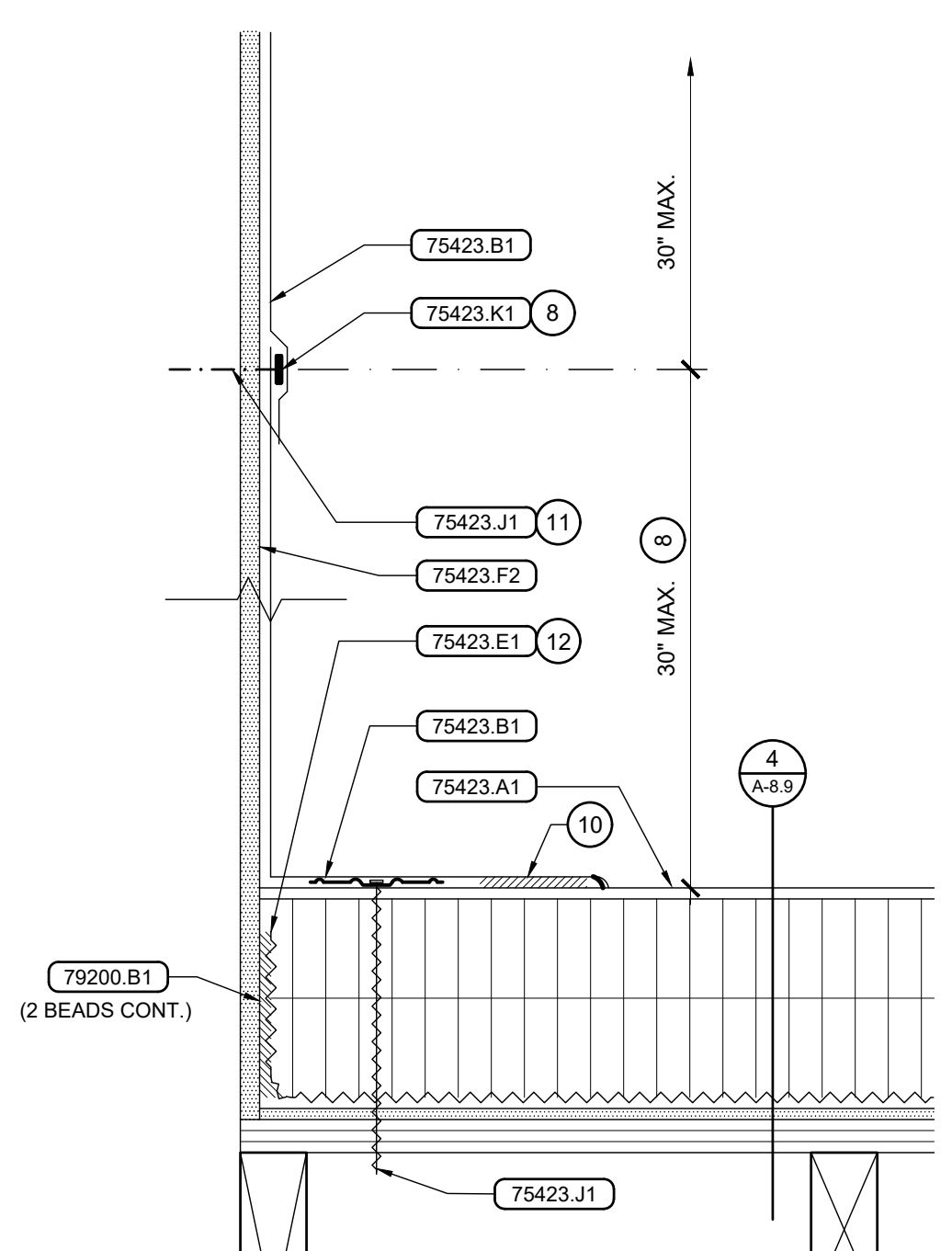

6 Parapet Flashing
Scale: 3" = 1'-0"

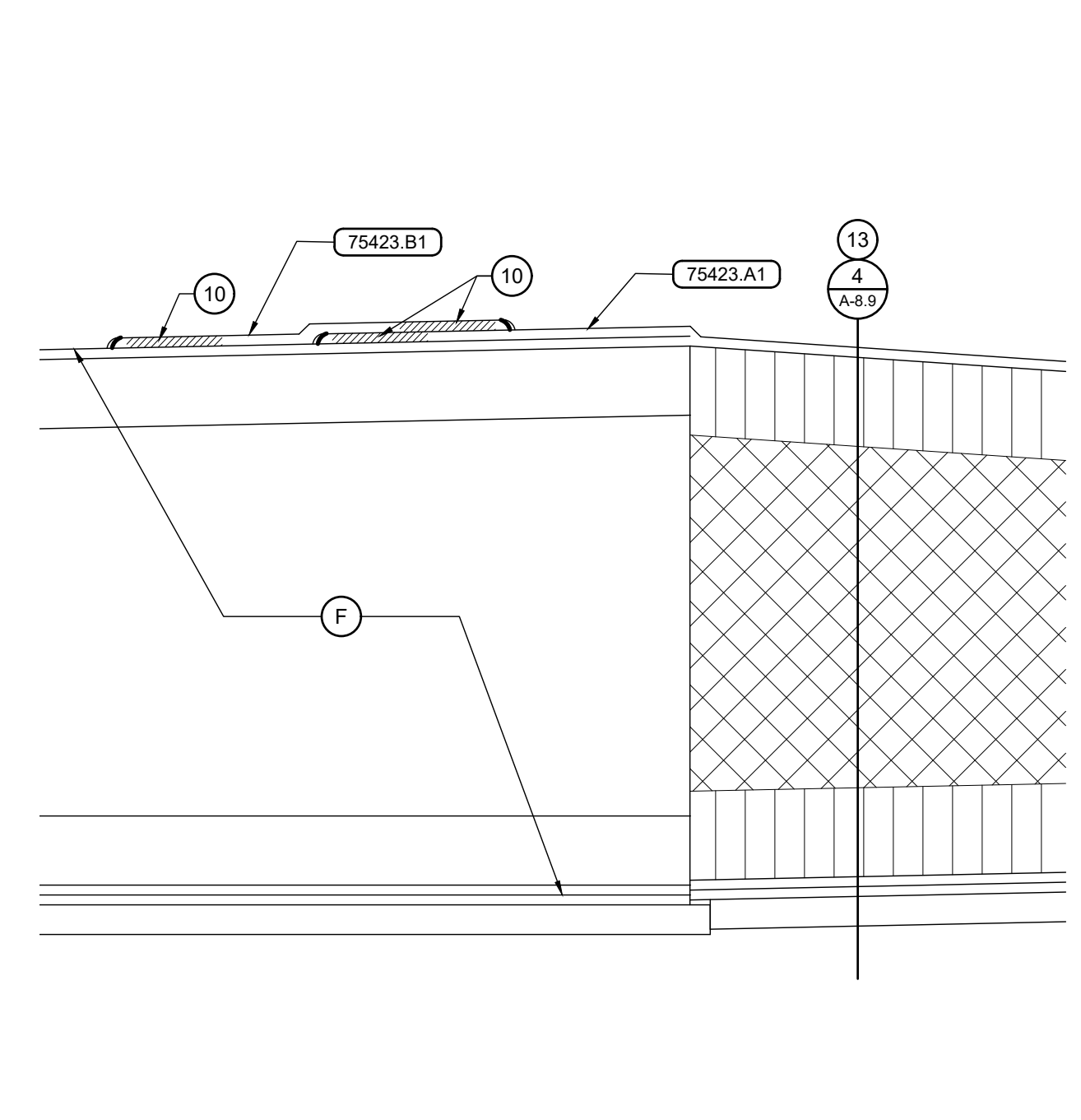

7 Roofing Transition
Scale: 3" = 1'-0"

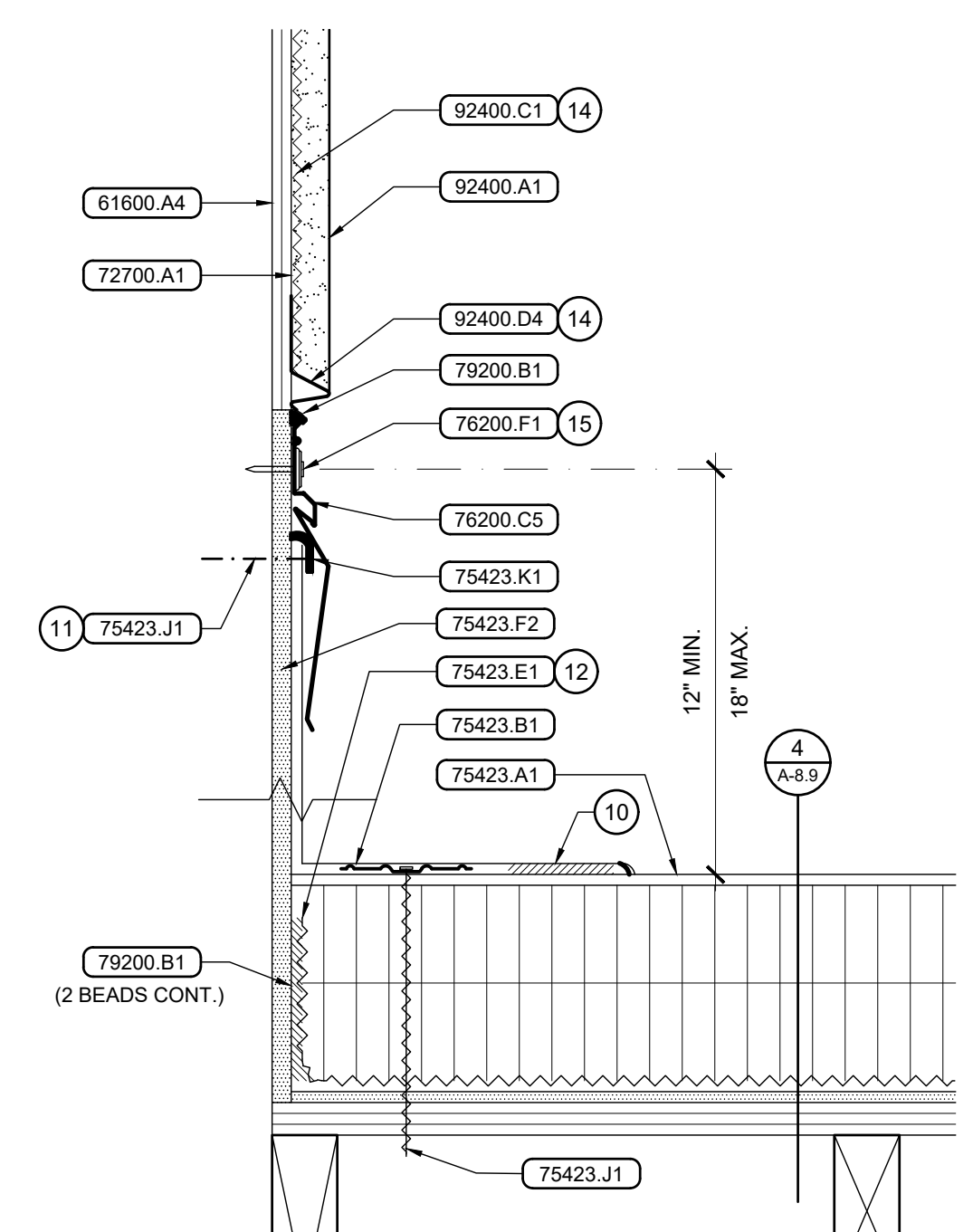

8 Parapet Flashing
Scale: 3" = 1'-0"

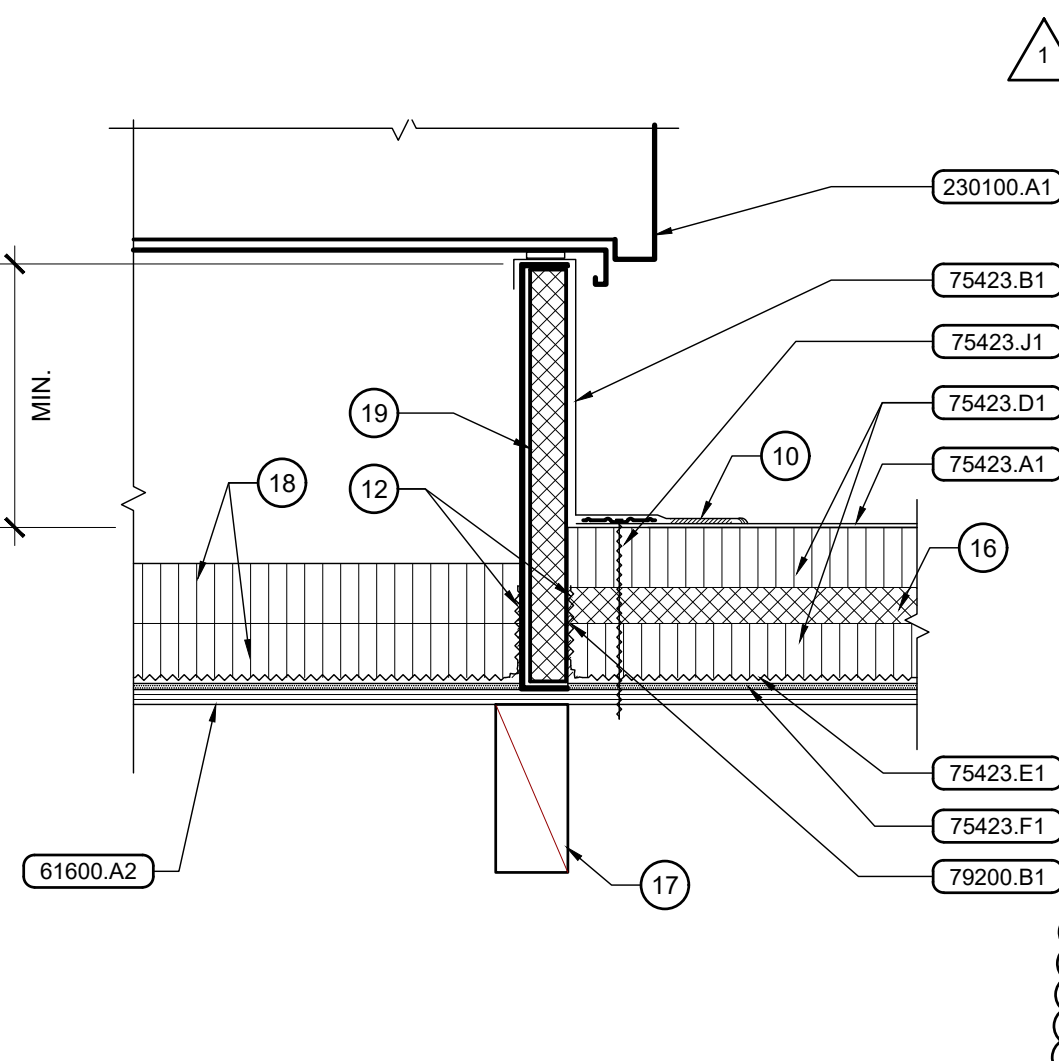

9 Mechanical Curb
Scale: 1 1/2" = 1'-0"

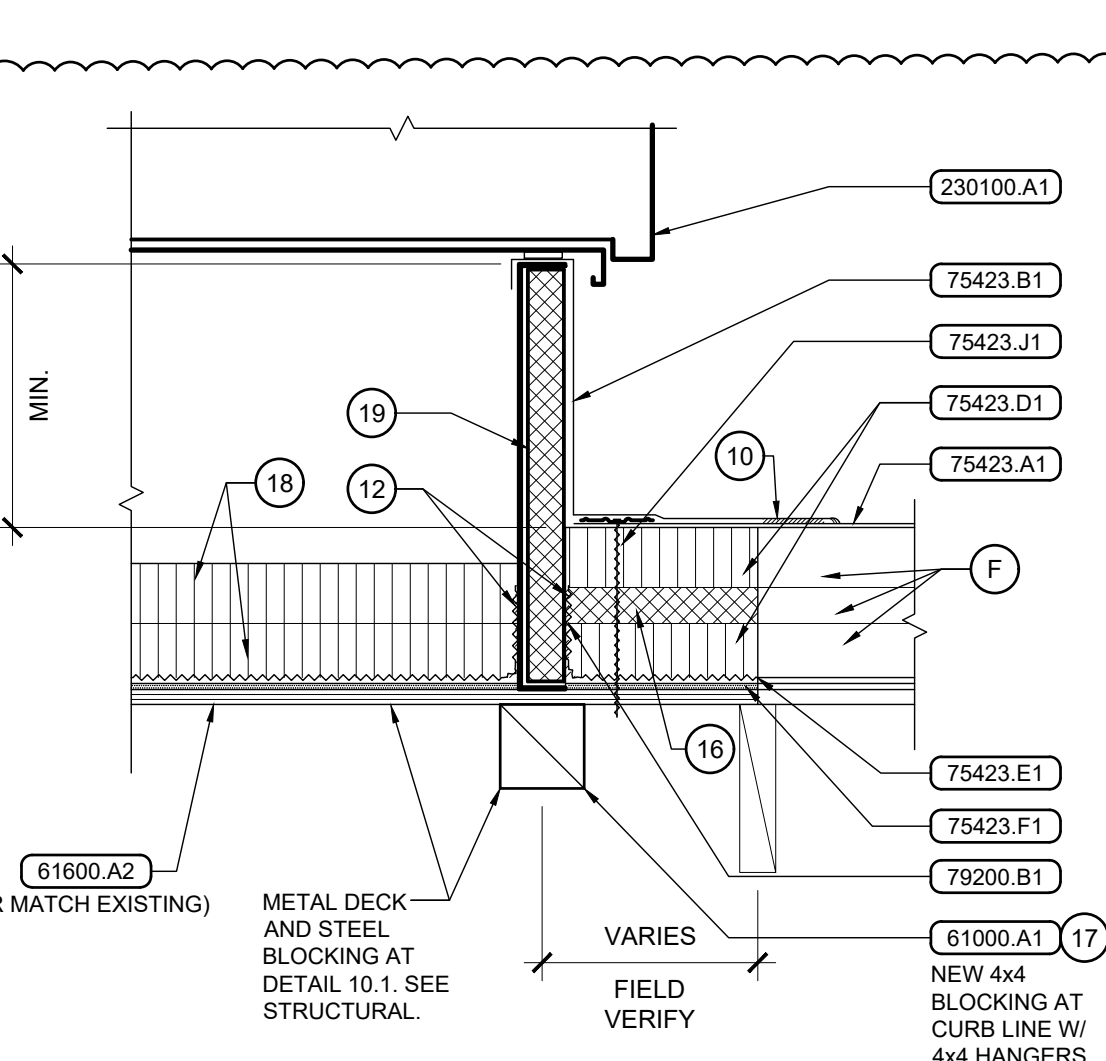

10.1 Replacement RTU Mechanical Curb
Scale: 1 1/2" = 1'-0"

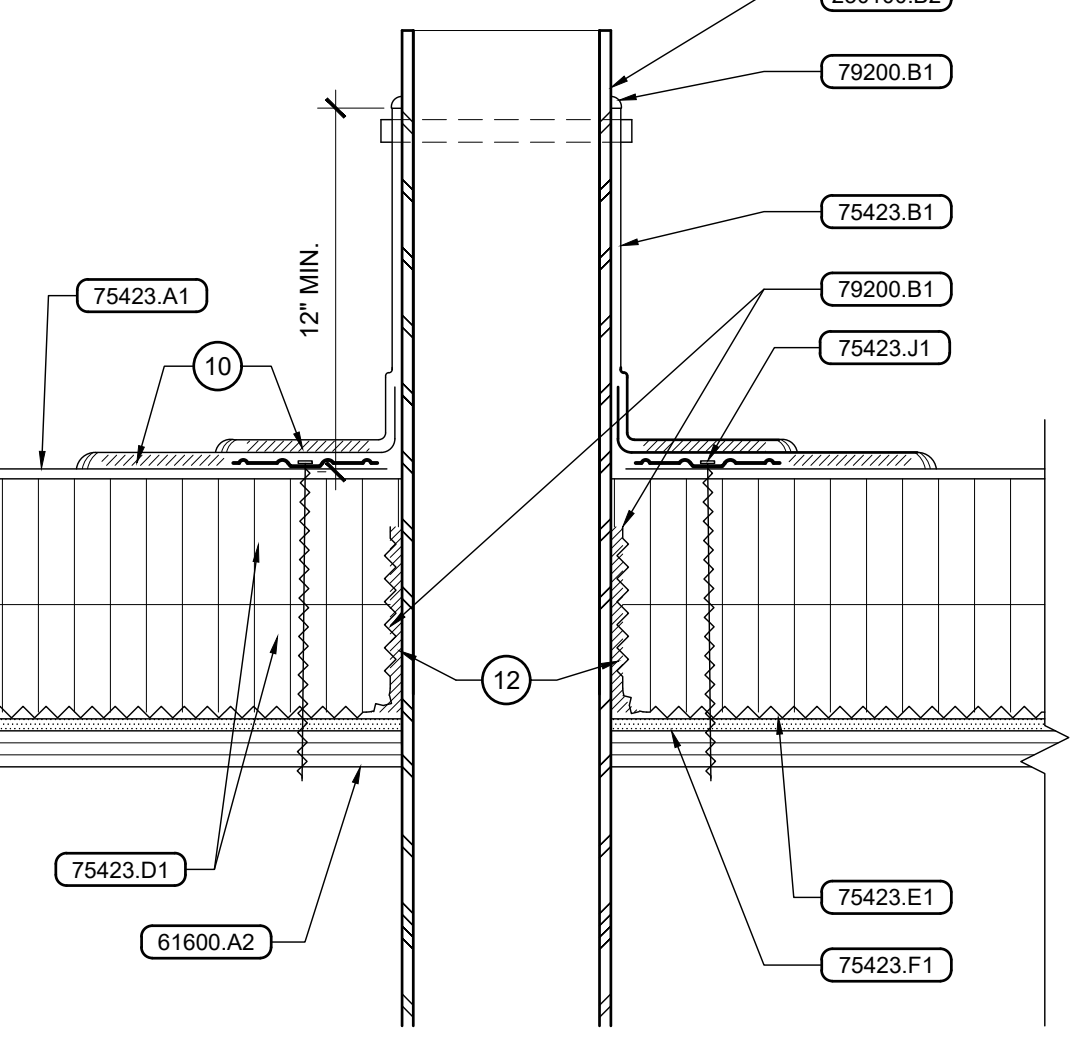

11 Pipe Flashing Detail
Scale: 3" = 1'-0"

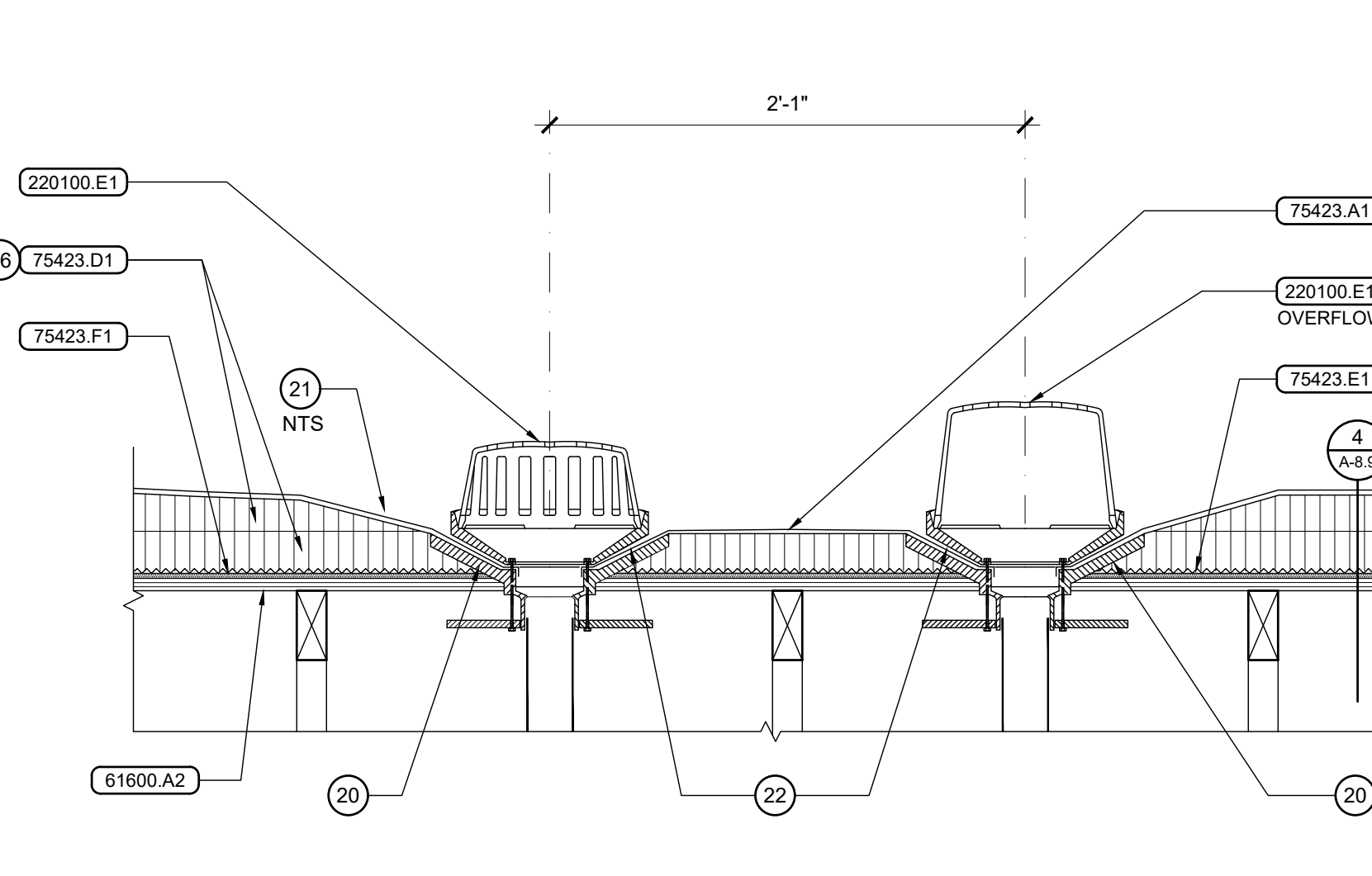

12 Roof Drain & Overflow
Scale: 1 1/2" = 1'-0"

General Notes	
1. FIELD VERIFY EXISTING DIMENSIONS AND CONDITIONS PRIOR TO COMMENCING WORK.	
Reference Notes	
(A)	EXISTING WOOD STUD PARAPET WALL CONSTRUCTION.
(B)	EXISTING COPING.
(C)	EXISTING MEMBRANE ROOF FLASHING.
(D)	EXISTING WALL SHEATHING.
(E)	EXISTING MASONRY PARAPET WALL CONSTRUCTION.
(F)	EXISTING MEMBRANE ROOF ASSEMBLY.
(1)	GALVANIZED 6d NAILS AT 18" O.C.
(2)	COLORLED HEX HEAD SCREWS W/NEOPRENE WASHERS AT 24" O.C. MAX. FINISH TO MATCH COPING CAP.
(3)	WRAP MEMBRANE FLASHING OVER TOP OF PARAPET.
(4)	1" DRIVE ON JOINT COVER WITH CONT. SEALANT EACH SIDE.
(5)	(2) ROWS #12 ZINC. PLATED SCREWS.
(6)	TRUSS TYPE PER ROOF FRAMING PLAN.
(7)	ROOF TO COPING HEIGHT VARIES. TERMINATION BAR REQUIRED AT MAX. 18" ABOVE ROOF PLANE AND MAX. 30" O.C. THEREAFTER.
(8)	ROOF TO COPING / REGLET HEIGHT VARIES. TERM. BAR REQUIRED AT 30" MAX. ABOVE ROOF AND 30" O.C. THEREAFTER.
(9)	1/4" DIA. x 2 1/2" GALV. NAIL-IN ANCHOR AT 24" O.C.
(10)	HOT AIR WELD.
(11)	NAIL TO EA. STUD W/ GALV. 8d NAILS.
(12)	TURN UP VAPOR RETARDER MINIMUM 4" AND SEAL VAPOR RETARDER TO WALL AT PERIMETER OF ROOF, CURB, OR PIPE W/ DOUBLE BEAD OF URETHANE SEALANT.
(13)	ROOF SLOPE DETERMINED BY INSULATION THICKNESS AT ROOF DECK HEIGHT TRANSITION.
(14)	RUN BUILDING PAPER OVER TOP OF THE STEEL BASE TERMINATION FLANGE.
(15)	GALVANIZED 1/4" DIA. x 2 1/2" LONG SCREWS W/ 1 1/4" DIA. NEOPRENE WASHERS AT EACH STUD OR AT 18" O.C. INTO CONT. PLATES.
(16)	"SANDWICH" TAPERED EPS INSULATION BETWEEN LAYERS OF POLY-ISO INSULATION AT CRICKETS. SEE ROOF ASSEMBLY.
(17)	REINFORCE / BLOCK AS REQ'D. SEE STRUCTURAL. AT REPLACEMENT RTUS WHERE NEW CURB DOES NOT ALIGN WITH EXISTING BLOCKING, INSTALL NEW BLOCKING AS DIRECTED BY STRUCTURAL ENGINEER.
(18)	PROVIDE TYPICAL INSULATION & VAPOR BARRIER UNDER UNIT.
(19)	CURB BY MECHANICAL.
(20)	SCREW TO ROOF DECK AT 3" O.C. AT ENTIRE PERIMETER.
(21)	FIELD TAPER POLY-ISO INSULATION INTO ROOF DRAIN, 4'-0" DIA.
(22)	FLASH ROOF DRAIN INTO ROOFING ASSEMBLY PER ROOFING MEMBRANE MANUFACTURER'S STANDARD DETAIL AND AS APPROVED BY ARCHITECT. INCLUDE ALL REQUIRED COMPONENTS.

Keyed Notes	
DIVISION 6 - WOOD, PLASTICS, & COMPOSITES	
61000.A1	DIMENSION LUMBER
61000.A2	WOOD STUD(S) 2x6 AT 16" O.C., U.N.O.
61000.A3	WOOD STUD(S) 2x4 AT 16" O.C. U.N.O.
61000.A7	DBL. 2x WOOD TOP PLATE TO MATCH STUD WIDTH, U.N.O.
61600.A2	ROOF SHEATHING, 19/32" O.S.B., U.N.O.
61600.A4	WALL SHEATHING, 7/16" O.S.B.
DIVISION 7 - THERMAL & MOISTURE PROTECTION	
72700.A1	INFILTRATION / AIR BARRIER, SHEET MEMBRANE
75423.A1	SINGLE-PLY ROOFING MEMBRANE - MECH. FASTENED TPO
75423.B1	SINGLE-PLY MEMBRANE FLASHING, FULLY ADHERED
75423.D1	RIGID ROOF INSULATION - POLYISOCYANURATE, (2) LAYERS, 2 1/2"
75423.D2	FACTORY TAPERED ROOF INSULATION - EPS BOARD
75423.E1	VAPOR RETARDER
75423.F1	ROOF DECK SUBSTRATE BOARD, 1/4"
75423.F2	MEMBRANE FLASHING SUBSTRATE BOARD, PRIMED, 1/2"
75423.J1	FASTENER(S)
75423.K1	TERMINATION BAR, CONTINUOUS
76200.B1	SURFACE MOUNTED CLEAT(S), 20 GA. GALV. PRE-FINISHED METAL COPING, 24 GA.
76200.C1	24 GA. GALV. SURFACE MOUNTED REGLET W/ SNAP-IN COUNTER FLASHING
76200.C5	FASTENER
76200.F1	FASTENER
79200.B1	ONE PART URETHANE SEALANT
DIVISION 9 - FINISHES	
92400.A1	EXTERIOR PORTLAND CEMENT STUCCO SYSTEM, 7/8"
92400.C1	BUILDING PAPER
92400.D2	GALVANIZED STEEL CASING BEAD
92400.D4	GALVANIZED STEEL BASE TERMINATION STRIP
DIVISION 22 - PLUMBING	
220100.E1	ROOF DRAIN
DIVISION 23 - MECHANICAL	
230100.A1	MECHANICAL ROOFTOP EQUIPMENT
230100.B2	STACK VENT



2400 E RIVERWALK DRIVE
BOISE, IDAHO 83706
WWW.LKVARCHITECTS.COM
208.336.3443

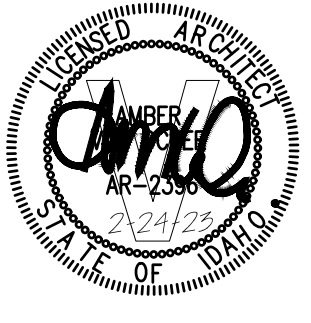

**Jefferson Elementary School
Addition and Remodel**

600 N. Fillmore Street, Jerome, Idaho

DATE: February 24, 2023
LKV PROJECT # -
REVISIONS:
8/15/23

DRAWN BY: MS
CHECKED BY: WT

Agency Review

DRAWING NO.

A-8.9

ROOF DETAILS

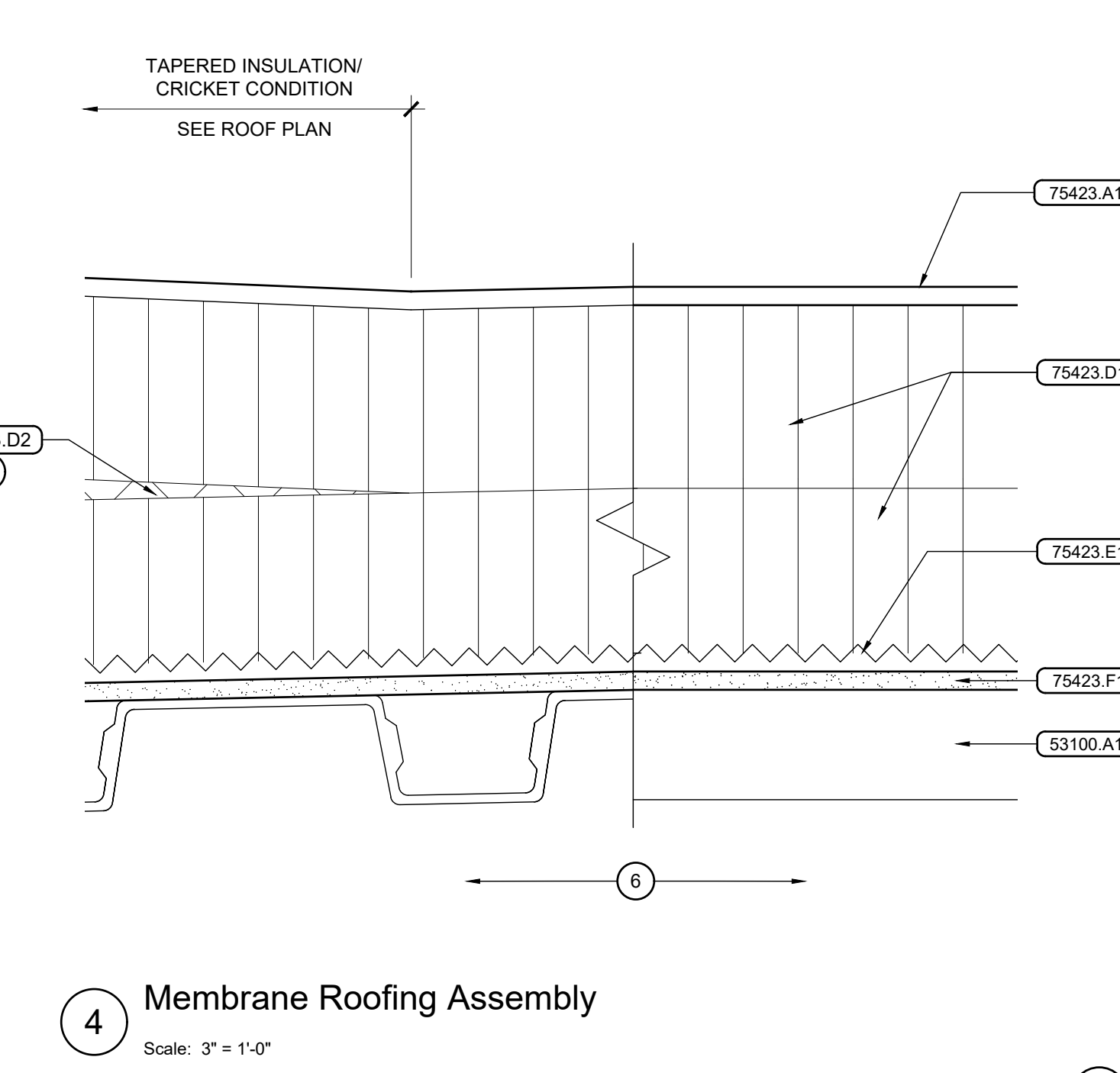
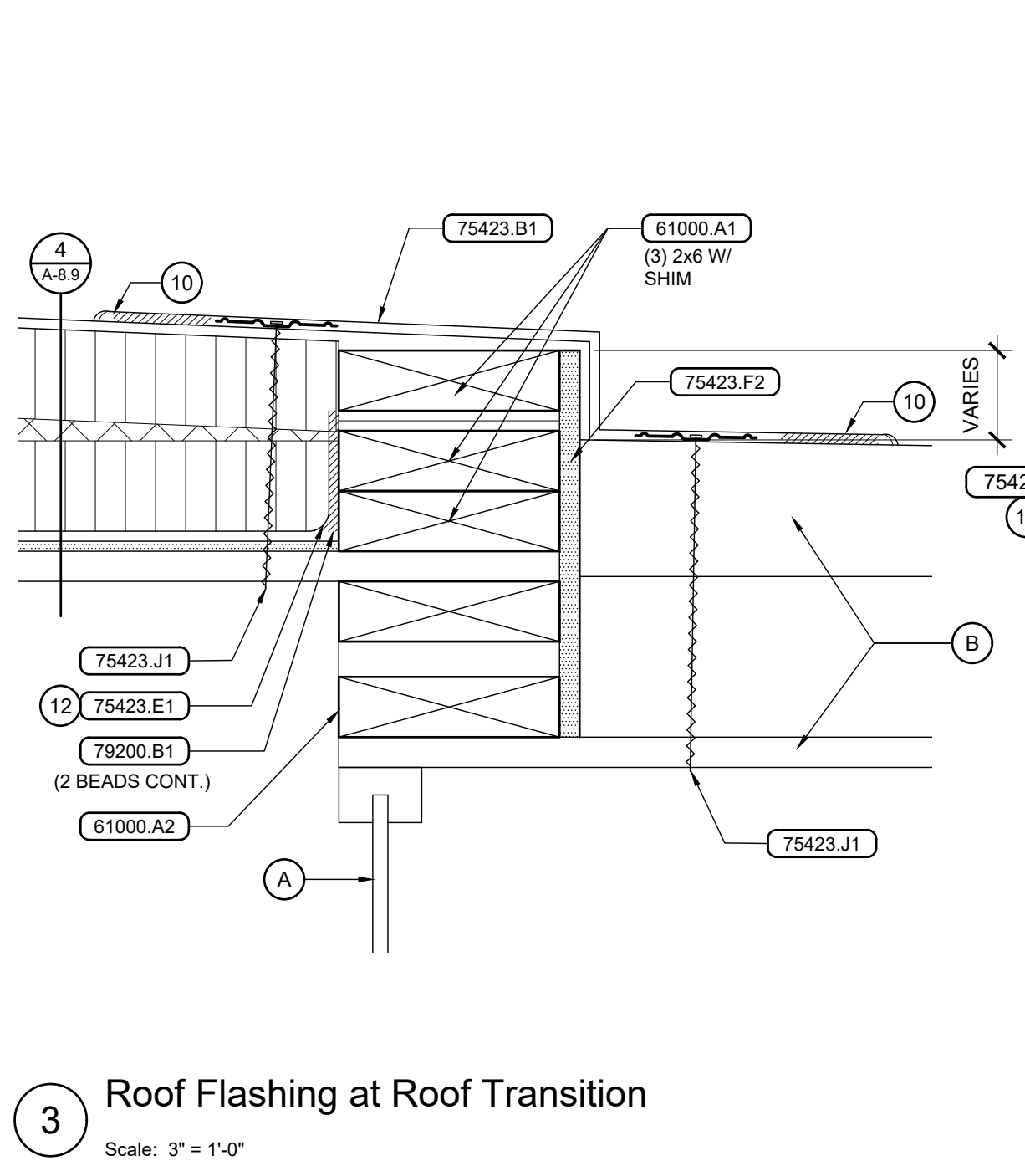
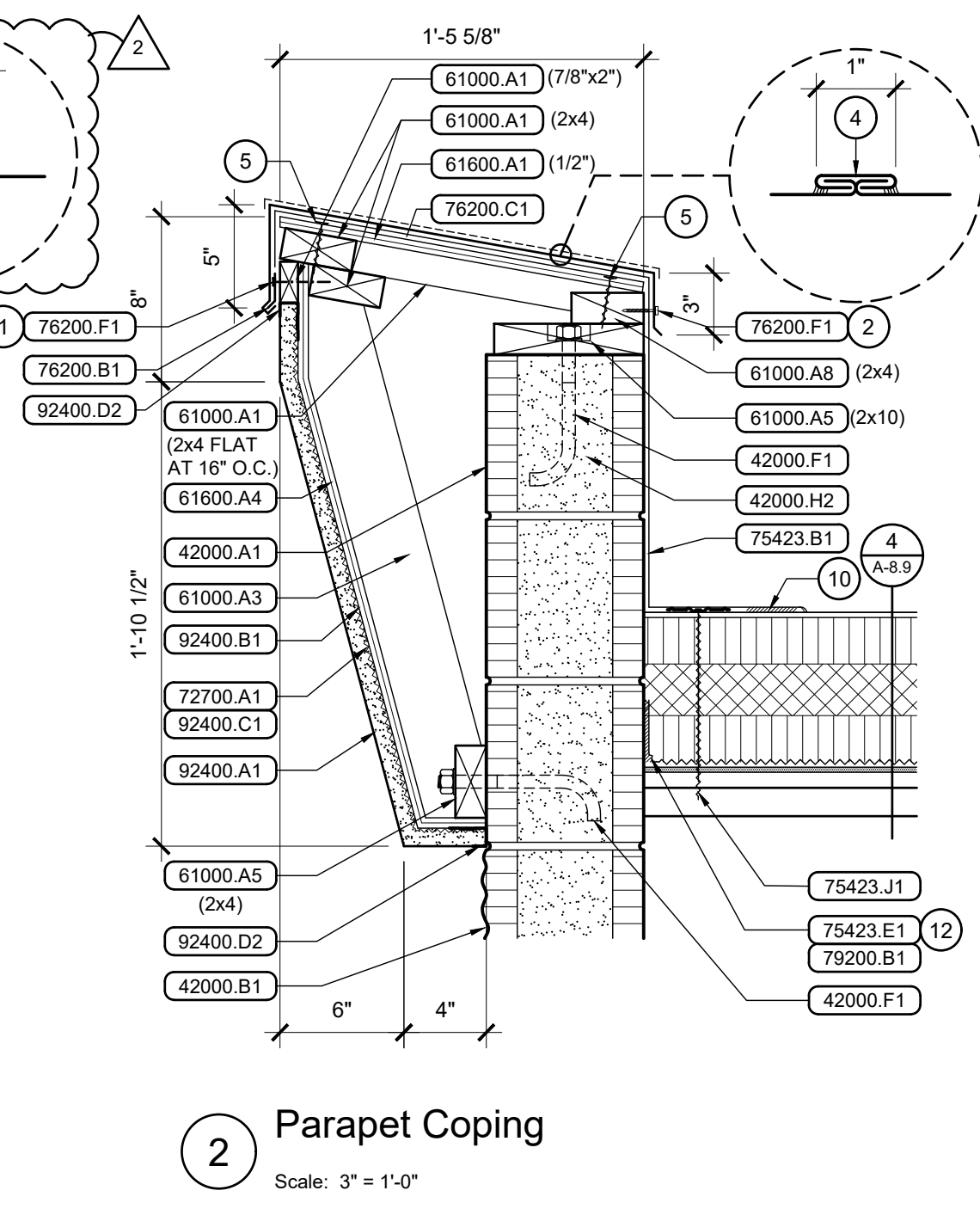
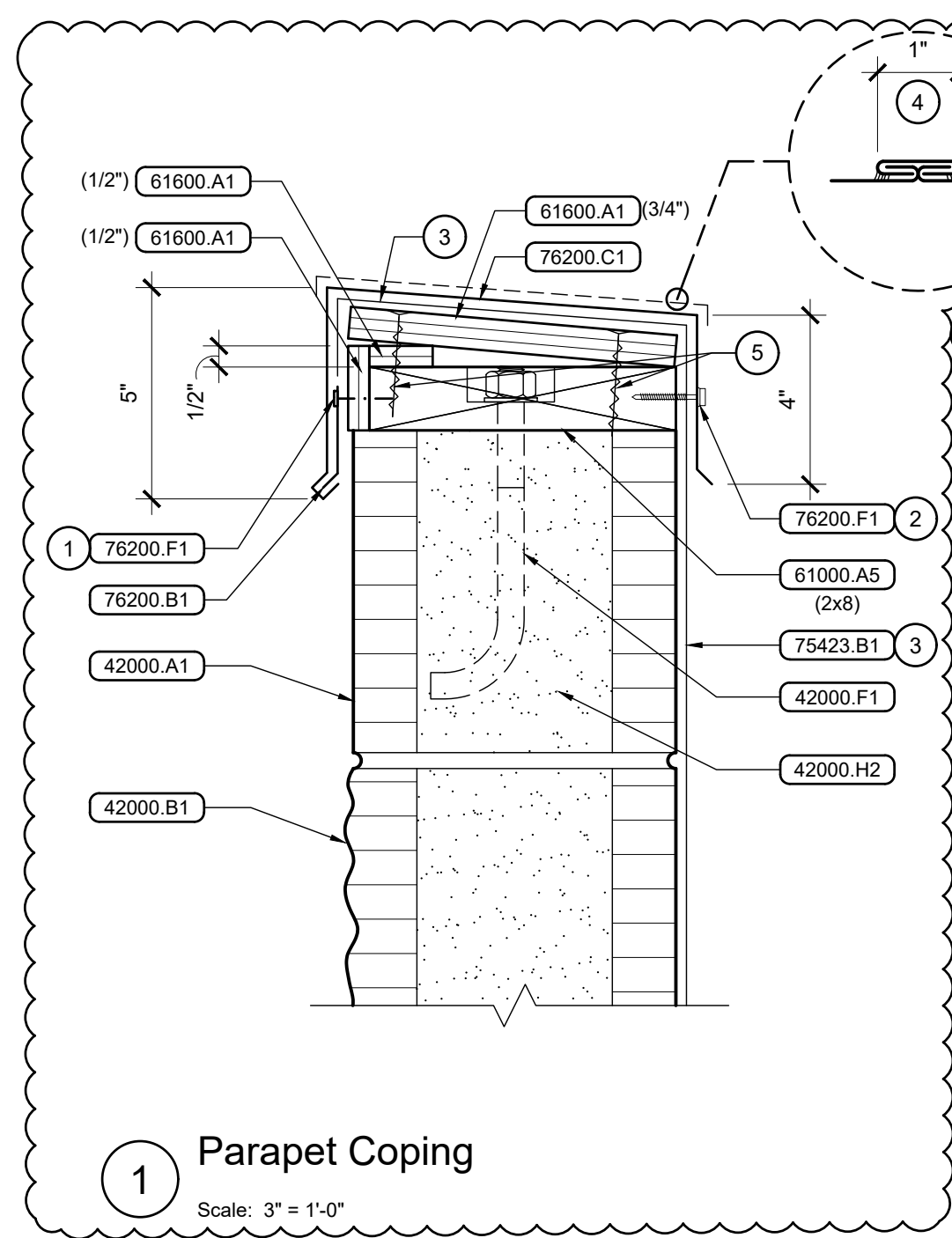

- ### General Notes
- FIELD VERIFY EXISTING DIMENSIONS AND CONDITIONS PRIOR TO COMMENCING WORK.
- ### Reference Notes
- EXISTING WOOD JOIST
 - EXISTING MEMBRANE ROOF ASSEMBLY.
- GALVANIZED 6d NAILS AT 18" O.C.
 - COLORLED HEX HEAD SCREWS W/NEOPRENE WASHERS AT 24" O.C. MAX. FINISH TO MATCH COPING CAP.
 - WRAP MEMBRANE FLASHING OVER TOP OF PARAPET.
 - 1" DRIVE ON JOINT COVER WITH CONT. SEALANT EACH SIDE.
 - (2) ROWS #12 ZINC. PLATED SCREWS.
 - JOIST / CEE TYPE PER ROOF FRAMING PLAN.
 - ROOF TO COPING HEIGHT VARIES. TERMINATION BAR REQUIRED AT MAX. 18" ABOVE ROOF PLANE AND MAX. 30" O.C. THEREAFTER.
 - ROOF TO COPING / REGLET HEIGHT VARIES. TERM. BAR REQUIRED AT 18" MAX. ABOVE ROOF AND 30" O.C. THEREAFTER.
 - 1/4" DIA. x 2 1/2" GALV. NAIL-IN ANCHOR AT 24" O.C.
 - HOT AIR WELD.
 - NAIL TO EA. STUD W/ GALV. 8d NAILS.
 - TURN UP VAPOR RETARDER MINIMUM 4" AND SEAL VAPOR RETARDER TO WALL AT PERIMETER OF ROOF, CURB, OR PIPE W/ DOUBLE BEAD OF URETHANE SEALANT.
 - SEE WALL SECTIONS FOR TOP OF MEMBRANE FLASHING.
 - RUN BUILDING PAPER OVER TOP OF THE STEEL BASE TERMINATION FLANGE.
 - GALVANIZED 1/4" DIA. x 2 1/2" LONG SCREWS W/ 1 1/4" DIA. NEOPRENE WASHERS AT EACH STUD OR AT 18" O.C. INTO CONT. PLATES
 - "SANDWICH" TAPERED EPS INSULATION BETWEEN LAYERS OF POLY-ISO INSULATION AT CRICKETS. SEE ROOF ASSEMBLY.
 - REINFORCE / BLOCK AS REQ'D. SEE STRUCTURAL. AT REPLACEMENT RTUS WHERE NEW CURB DOES NOT ALIGN WITH EXISTING BLOCKING. INSTALL NEW BLOCKING AS DIRECTED BY STRUCTURAL ENGINEER.
 - PROVIDE TYPICAL INSULATION & VAPOR BARRIER UNDER UNIT.
 - CURB BY MECHANICAL.
 - SCREW TO ROOF DECK AT 3" O.C. AT ENTIRE PERIMETER.
 - FIELD TAPER POLY-ISO INSULATION INTO ROOF DRAIN, 4'-0" DIA.
 - FLASH ROOF DRAIN INTO ROOFING ASSEMBLY PER ROOFING MEMBRANE MANUFACTURER'S STANDARD DETAIL AND AS APPROVED BY ARCHITECT. INCLUDE ALL REQUIRED COMPONENTS.

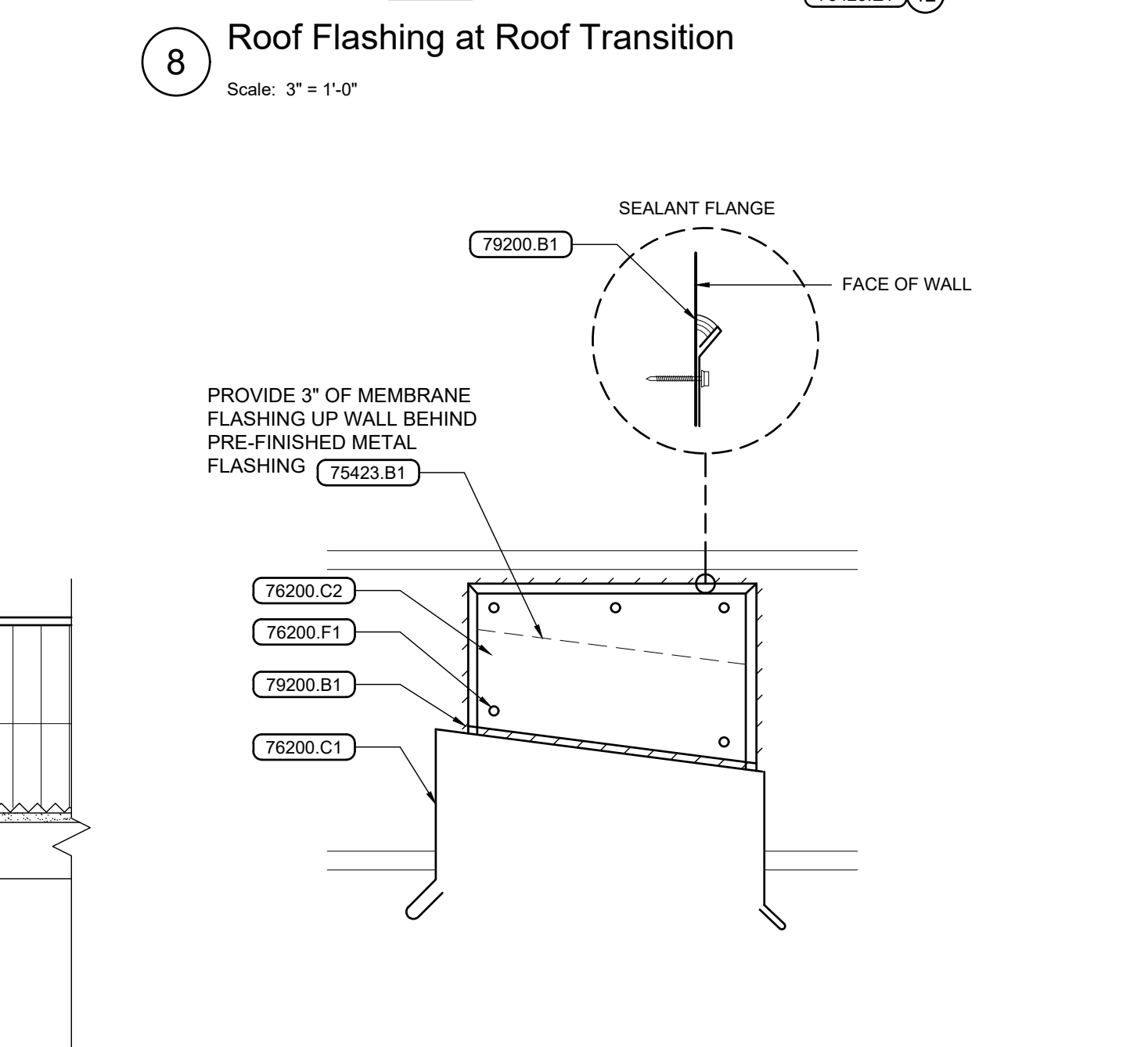
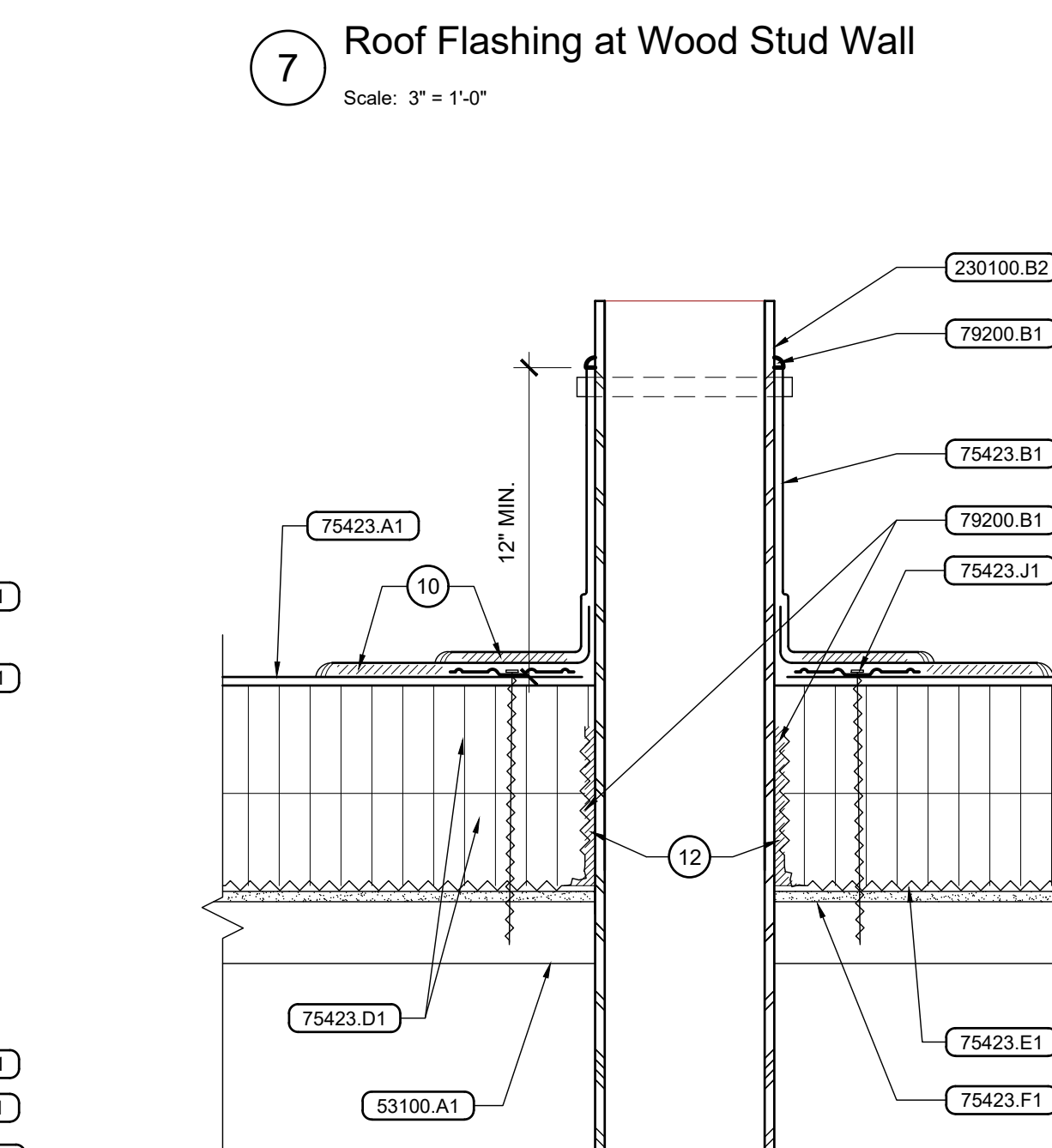
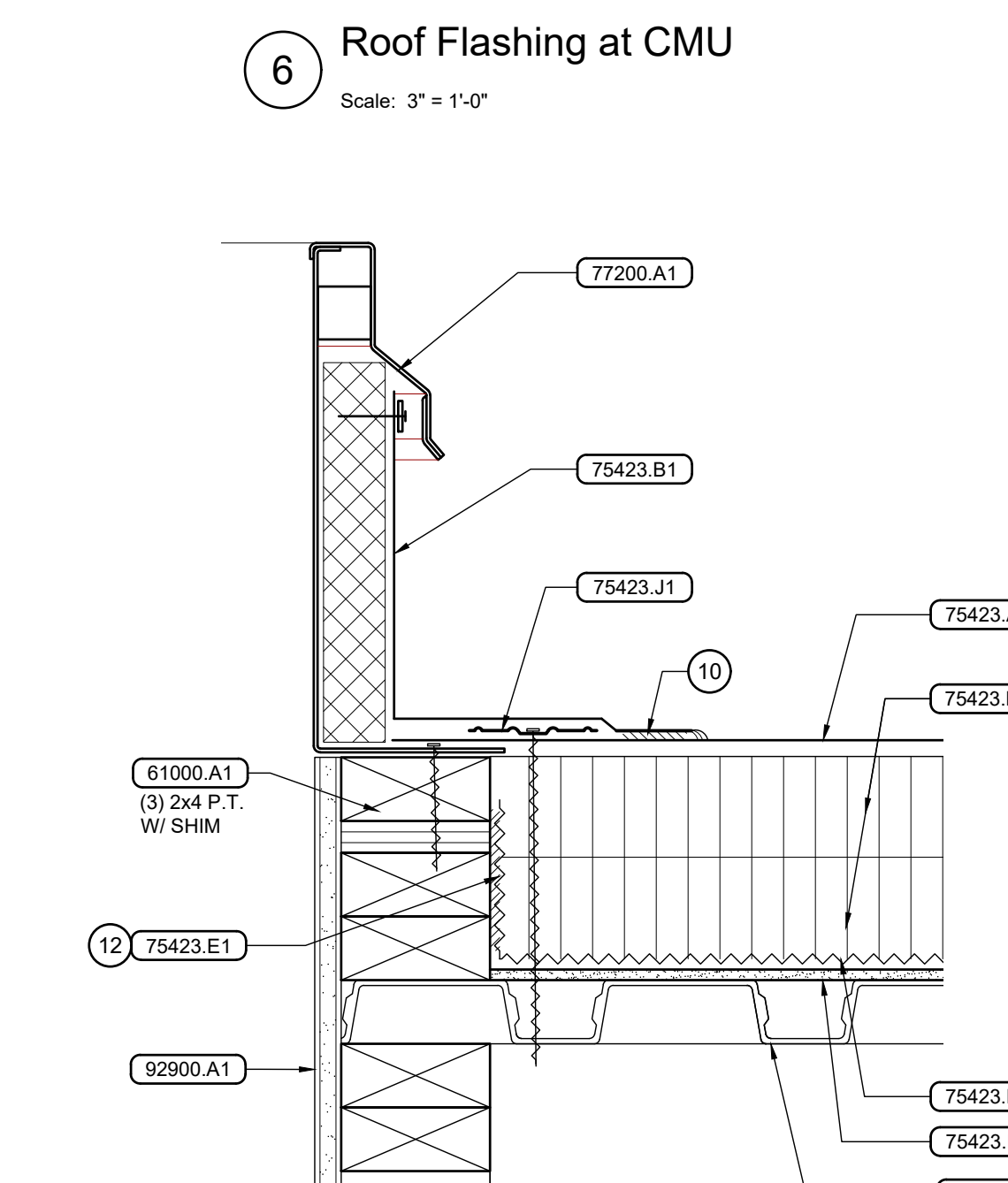
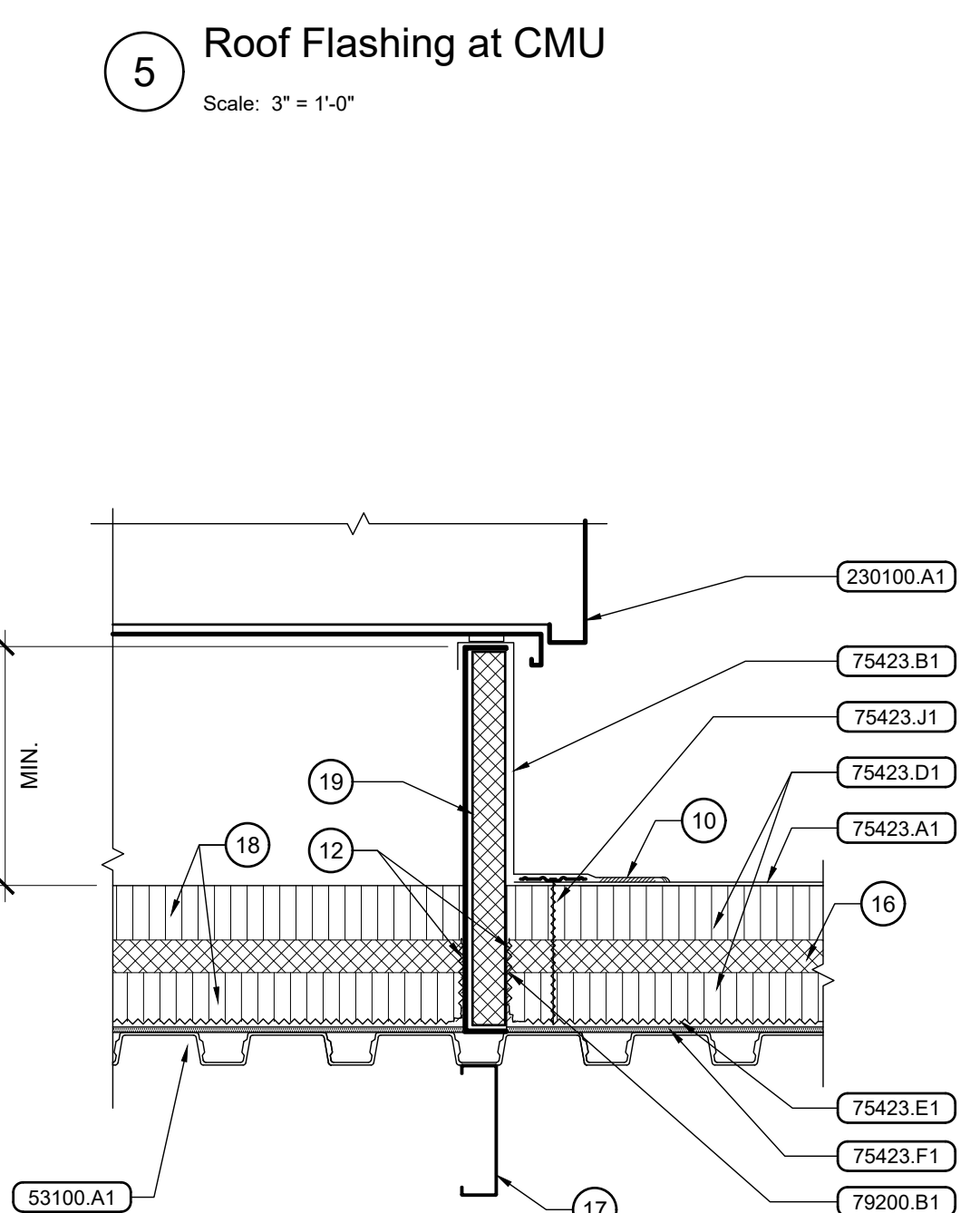
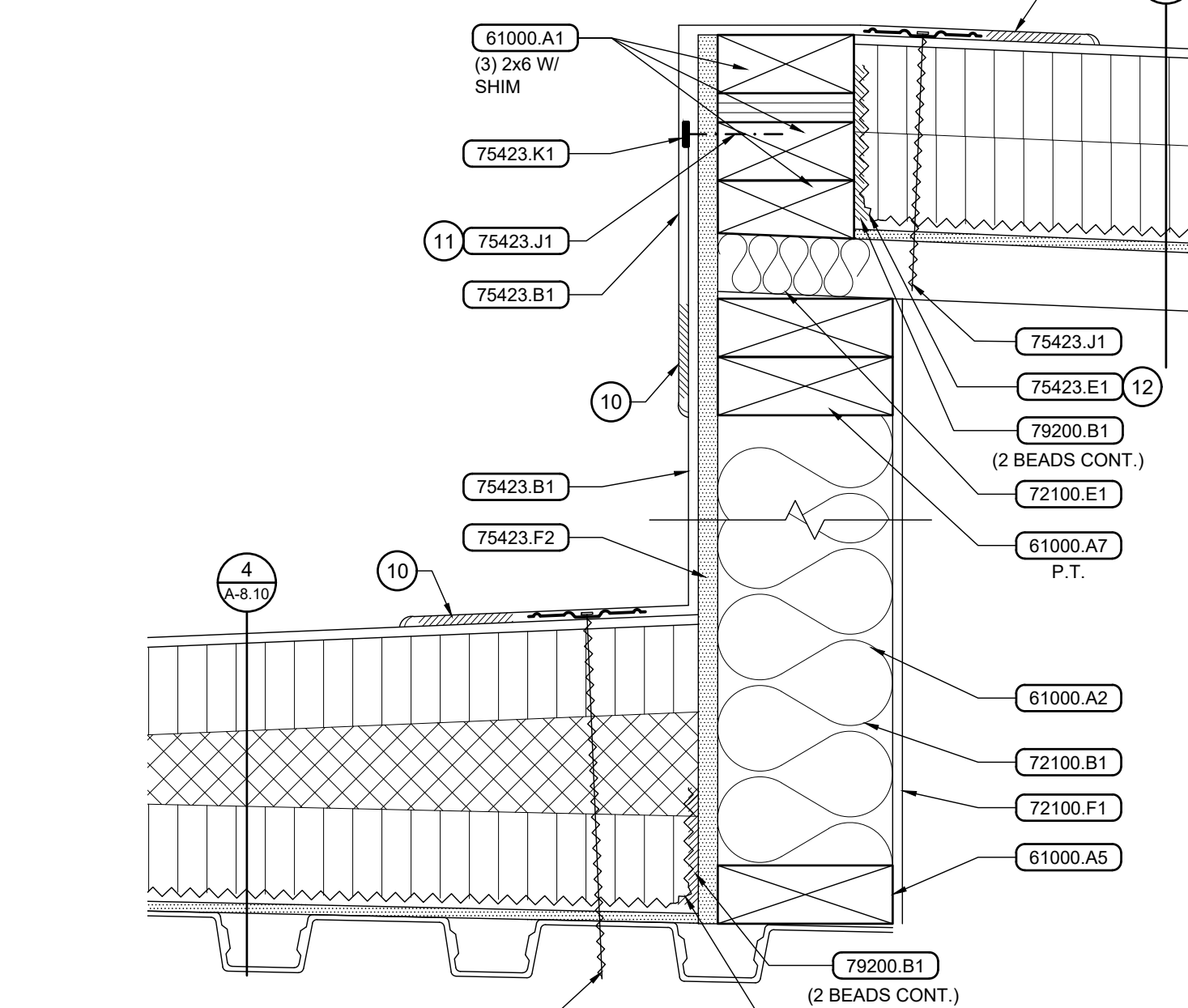
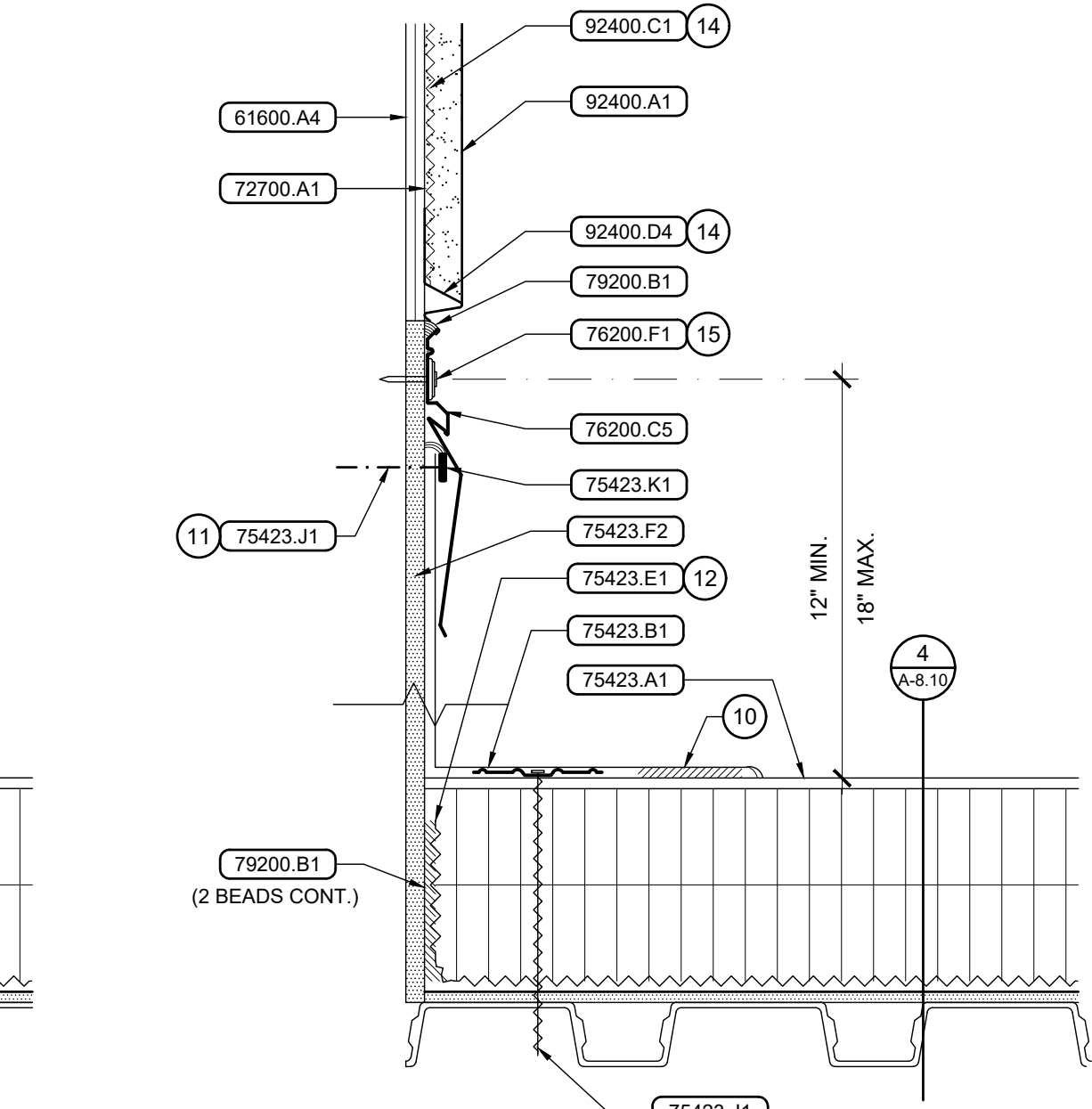
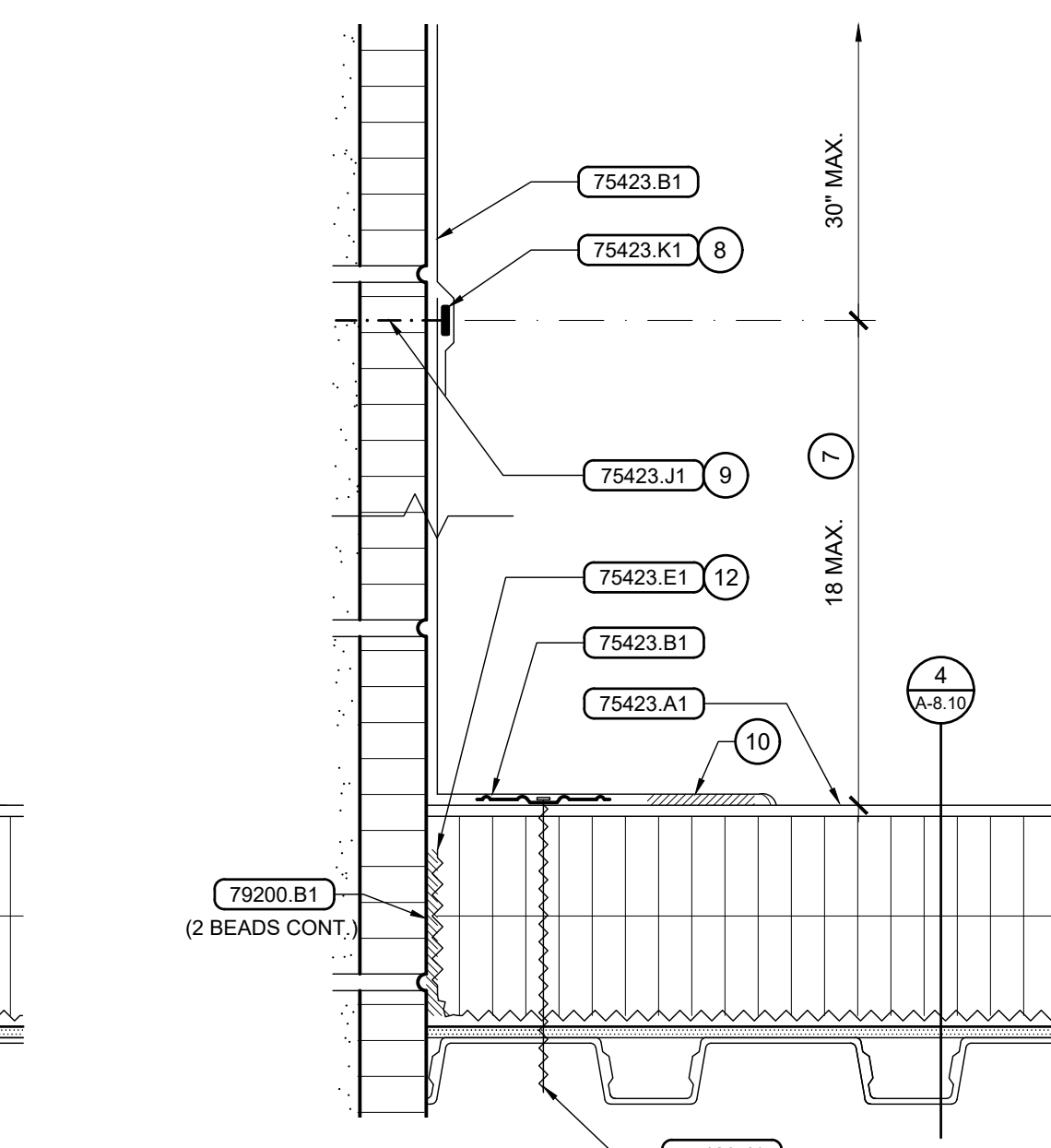
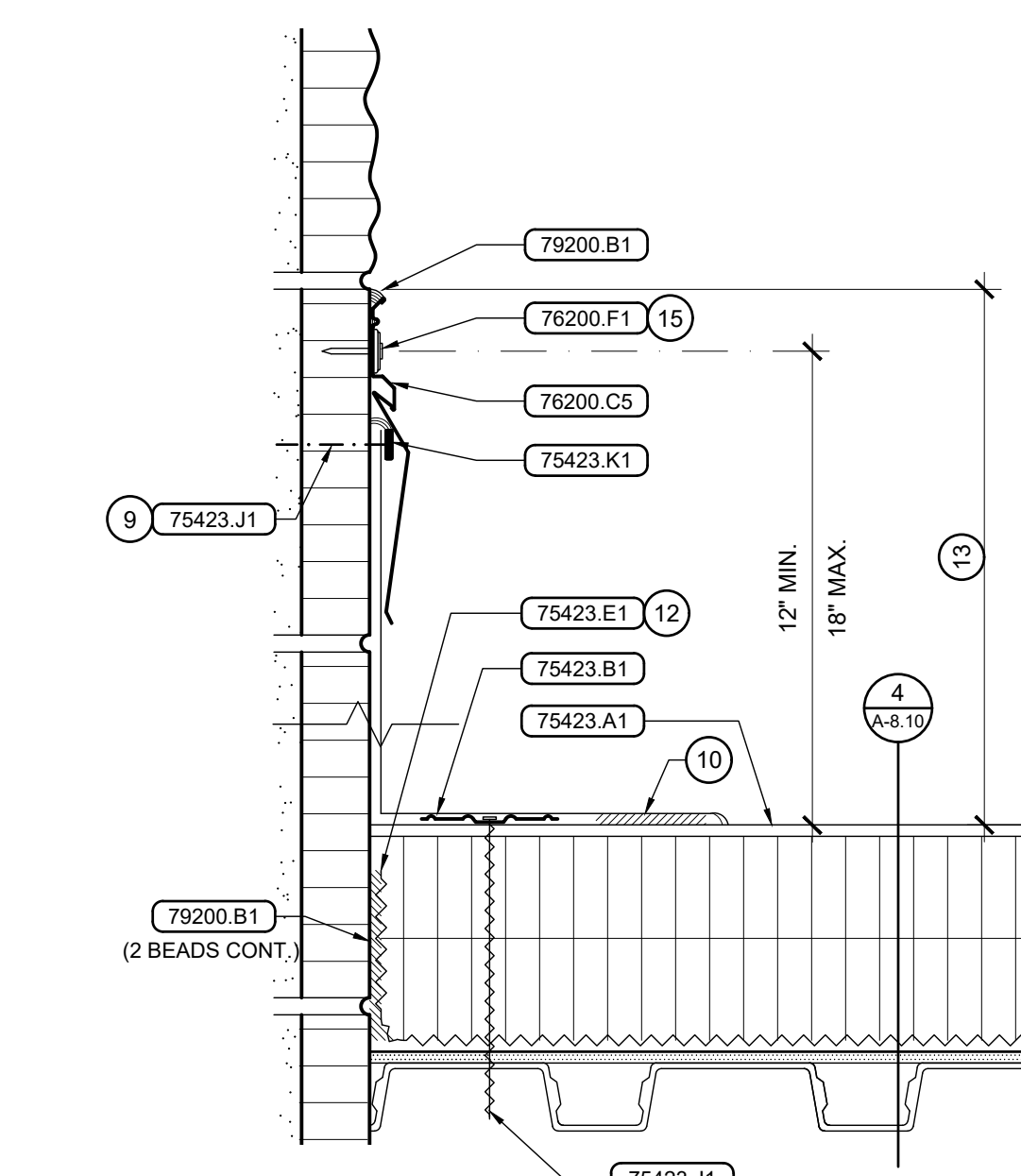

- ### Keyed Notes
- DIVISION 4 - MASONRY**
- 42000.A1 CONCRETE MASONRY UNIT(S) SMOOTH FACE, 8x8x16
 - 42000.B1 CONCRETE MASONRY UNIT(S) SPLIT FACE, 8x8x16
 - 42000.F1 ANCHOR BOLT(S)
 - 42000.H2 SOLID GROUT
- DIVISION 5 - METALS**
- 53100.A1 STEEL ROOF DECK, 1 1/2", 20 GAUGE, TYPE B U.N.O.
- DIVISION 6 - WOOD, PLASTICS, & COMPOSITES**
- 61000.A1 DIMENSION LUMBER
 - 61000.A2 WOOD STUD(S) 2x6 AT 16" O.C., U.N.O.
 - 61000.A3 WOOD STUD(S) 2x4 AT 16" O.C., U.N.O.
 - 61000.A5 2x P.T. WOOD SILL PLATE TO MATCH STUD WIDTH, U.N.O.
 - 61000.A7 DBL. 2x WOOD TOP PLATE TO MATCH STUD WIDTH, U.N.O.
 - 61000.A8 SOLID BLOCKING / BRIDGING
 - 61600.A1 SHEATHING, MISC. (TYPE AND THICKNESS INDICATED)
 - 61600.A4 WALL SHEATHING, 7/16" O.S.B.
 - 61600.A5 WALL SHEATHING, 5/8" GYPSUM SHEATHING, TYPE "X" U.N.O.
- DIVISION 7 - THERMAL & MOISTURE PROTECTION**
- 72100.E1 COMPRESSIBLE FILLER INSULATION, GLASSFIBER
 - 72700.A1 INFILTRATION / AIR BARRIER, SHEET MEMBRANE
 - 75423.B1 SINGLE-PLY MEMBRANE FLASHING, FULLY ADHERED
 - 75423.D1 RIGID ROOF INSULATION - POLYISOCYANURATE, (2) LAYERS, 2 1/2"
 - 75423.D2 FACTORY TAPERED ROOF INSULATION - EPS BOARD
 - 75423.E1 VAPOR RETARDER
 - 75423.F1 ROOF DECK SUBSTRATE BOARD, 1/4"
 - 75423.K1 TERMINATION BAR, CONTINUOUS
 - 76200.B1 SURFACE MOUNTED CLEAT(S), 20 GA. GALV.
 - 76200.C1 PRE-FINISHED METAL COPING, 24 GA.
 - 76200.C5 24 GA. GALV. SURFACE MOUNTED REGLET W/ SNAP-IN COUNTER FLASHING
 - 76200.F1 FASTENER
 - 77200.A1 PRE-FABRICATED ROOF HATCH AND CURB
 - 79200.B1 ONE PART URETHANE SEALANT
- DIVISION 9 - FINISHES**
- 92400.A1 EXTERIOR PORTLAND CEMENT STUCCO SYSTEM, 7/8"
 - 92400.B1 GALVANIZED STEEL LATH
 - 92400.C1 BUILDING PAPER
 - 92400.D2 GALVANIZED STEEL CASING BEAD
 - 92400.D4 GALVANIZED STEEL BASE TERMINATION STRIP
- DIVISION 23 - MECHANICAL**
- 230100.A1 MECHANICAL ROOFTOP EQUIPMENT
 - 230100.B2 STACK VENT



2400 E RIVERWALK DRIVE
BOISE, IDAHO 83706
WWW.LKVARCHITECTS.COM
208.336.3443



**Jefferson Elementary School
Addition and Remodel**

600 N. Fillmore Street, Jerome, Idaho

DATE: February 24, 2023
LKV PROJECT # -
REVISIONS:
5/16/23
7/28/23
DRAWN BY: MS
CHECKED BY: WT

Agency Review

DRAWING NO.

A-8.10

ROOF DETAILS

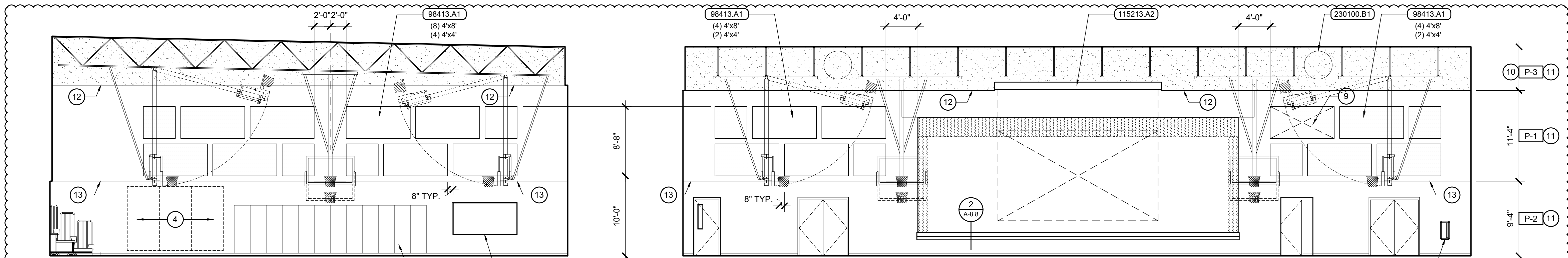

1 New Gymnasium 184 North Elevation

Scale: 1/8" = 1'-0"

2 New Gymnasium 184 East Elevation

Scale: 1/8" = 1'-0"

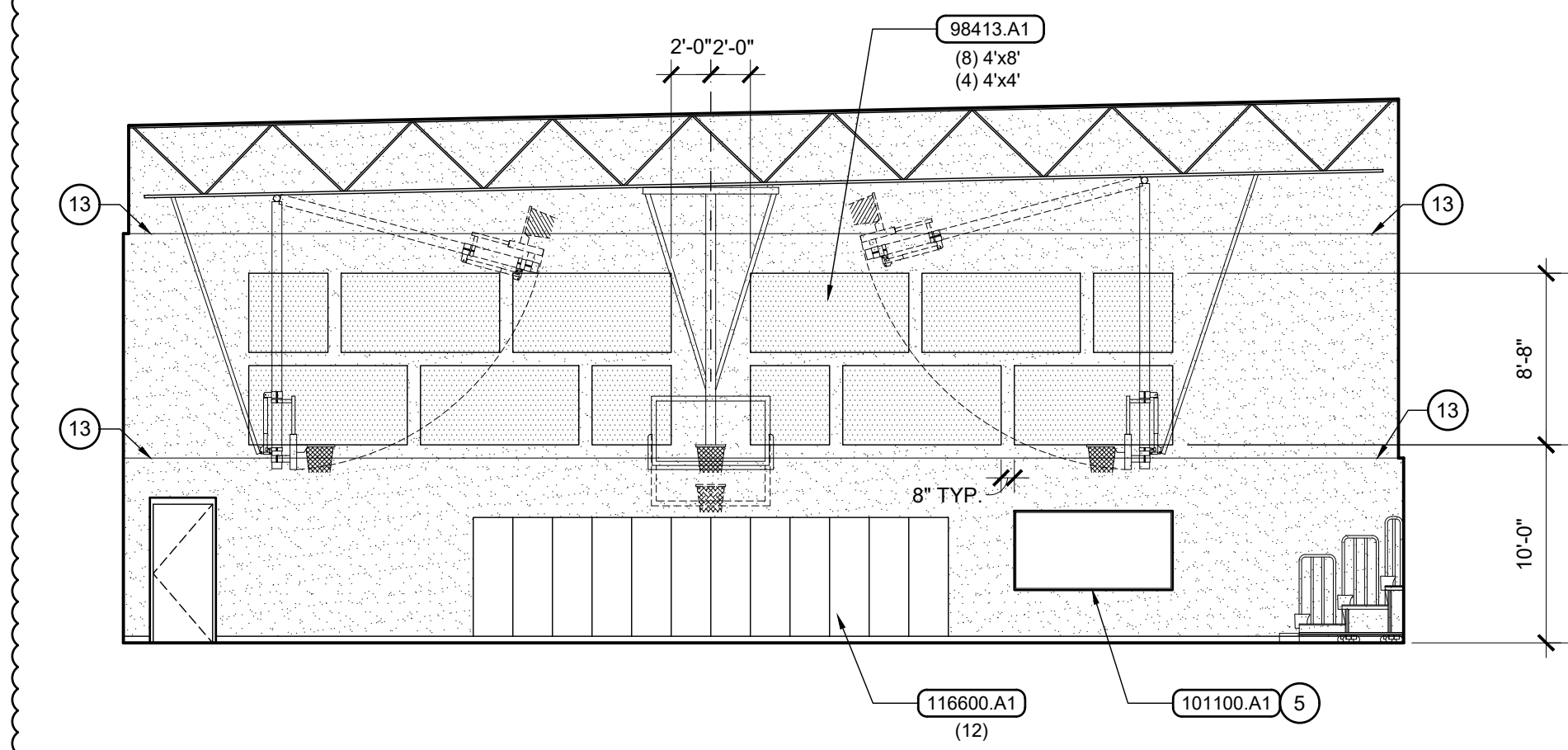

3 New Gymnasium 184 South Elevation

Scale: 1/8" = 1'-0"

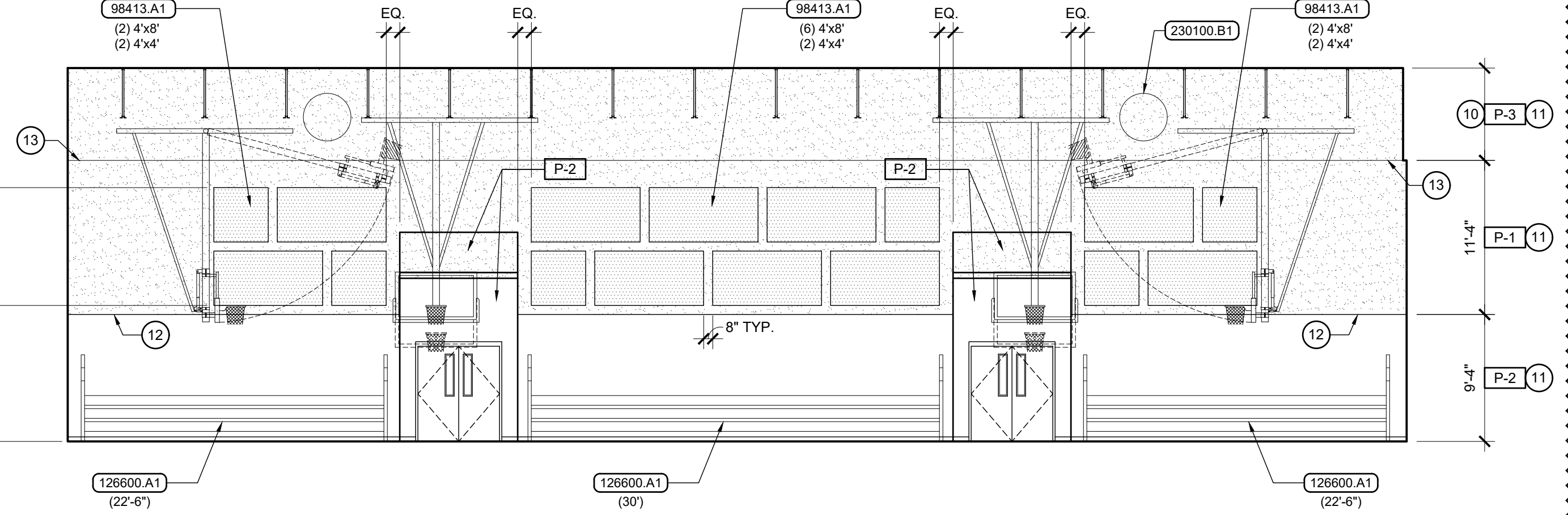

4 New Gymnasium 184 West Elevation

Scale: 1/8" = 1'-0"

General Notes

- SEE ROOM FINISH SCHEDULE, SHEET A-4.1, FOR FINISHES NOT SHOWN OR NOTED.

Reference Notes

- VERIFY MOUNTING HEIGHTS WITH ARCHITECT/OWNER.
- EXISTING FABRIC COVERED SOUND PANELS TO REMAIN.
- BID ALTERNATE NO. 1 WORK ITEM.
- RELOCATED CLIMBING WALL PANELS BY OWNER.
- SUPPLY WITHOUT MARKERBOARD TRAY.
- OWNER FURNISHED AND INSTALLED FURNITURE / EQUIPMENT (N.I.C.).
- EXISTING FIRE EXTINGUISHER CABINET.
- SEE DETAILS.
- FUTURE SCOREBOARD.
- DIMENSION VARIES. PAINT COLOR P-3 TO BE USED ON UPPER WALL, ROOF DECK, AND ROOF JOISTS.
- TYPICAL ALL WALLS.
- BOTTOM OF GYPSUM BOARD OVER RIGID INSULATION WALL PANELS.
- PAINT COLOR TRANSITION ONLY.

Keyed Notes

- DIVISION 5 - METALS**
- 51200.E1 STEEL ANGLE
- DIVISION 6 - WOOD, PLASTICS, & COMPOSITES**
- 66400.A2 FIBERGLASS REINFORCED PANELS (DECORATIVE)
- DIVISION 9 - FINISHES, CONT.**
- 98413.A1 TECTUM SOUND ABSORBING ACOUSTICAL PANEL(S)
- DIVISION 10 - SPECIALTIES**
- 101100.A1 PORCELAIN ENAMEL MARKERBOARD
- 104413.A1 FIRE EXTINGUISHER CABINET, SEMI-RECESSED
- DIVISION 11 - EQUIPMENT**
- 115213.A2 PROJECTION SCREEN, ELECTRIC, SIZE AS NOTED
- 114000.E1 REFRIGERATOR (REACH-IN)
- 116600.A1 GYMNASIUM WALL PADS (2X6")
- DIVISION 12 - FURNISHINGS**
- 126600.A1 TELESCOPING BLEACHERS, WALL ATTACHED, FORWARD FOLD
- DIVISION 23 - MECHANICAL**
- 230100.B1 AIR DUCT

Paint Colors

- | | | |
|-----|-----------------|--|
| P-1 | - PAINT COLOR 1 | PAINT COLORS P-1, P-2, AND P-3 MAYBE DIFFERENT IN GYM AND CAFETERIA. |
| P-2 | - PAINT COLOR 2 | |
| P-3 | - PAINT COLOR 3 | |

Mounting Heights

- | | | |
|----------------------------|--|---|
| MIRRORS | + 40" MAX. A.F.F. TO BOTTOM OF REFLECTIVE SURFACE | |
| GRAB BARS | + 34 1/2" A.F.F. TO CENTER | |
| TOILET PAPER DISPENSER | + 30" A.F.F. TO TOP OF DISPENSER | |
| PAPER TOWEL DISPENSER | + 48" A.F.F. MAX TO DISPENSER OPENING | |
| SOAP DISPENSER | + 45" A.F.F. TO TOP OF DISPENSER | |
| MARKER BOARDS | + 6'-8" A.F.F. TO TOP | 1 |
| TACK BOARDS | + 6'-8" A.F.F. TO TOP | 1 |
| INTERIOR SIGNS | + 5'-0" A.F.F. TO TOP, 3" FROM DOOR FRAME, LATCH SIDE OF DOOR. | |
| FIRE EXTINGUISHER CABINETS | 4'-4" A.F.F. TO TOP. VERIFY WITH A.H.J. | |

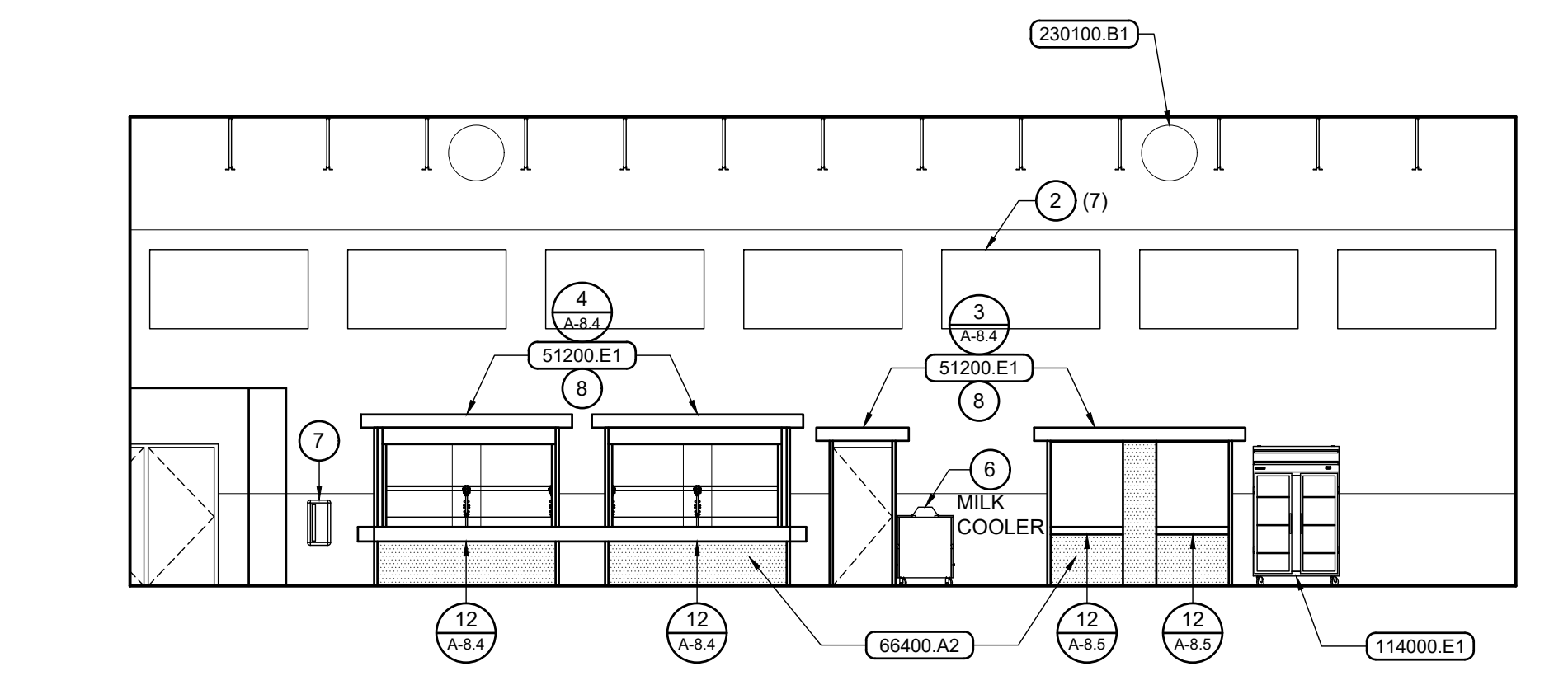

5 New Cafeteria 163 North Elevation

Scale: 1/8" = 1'-0"

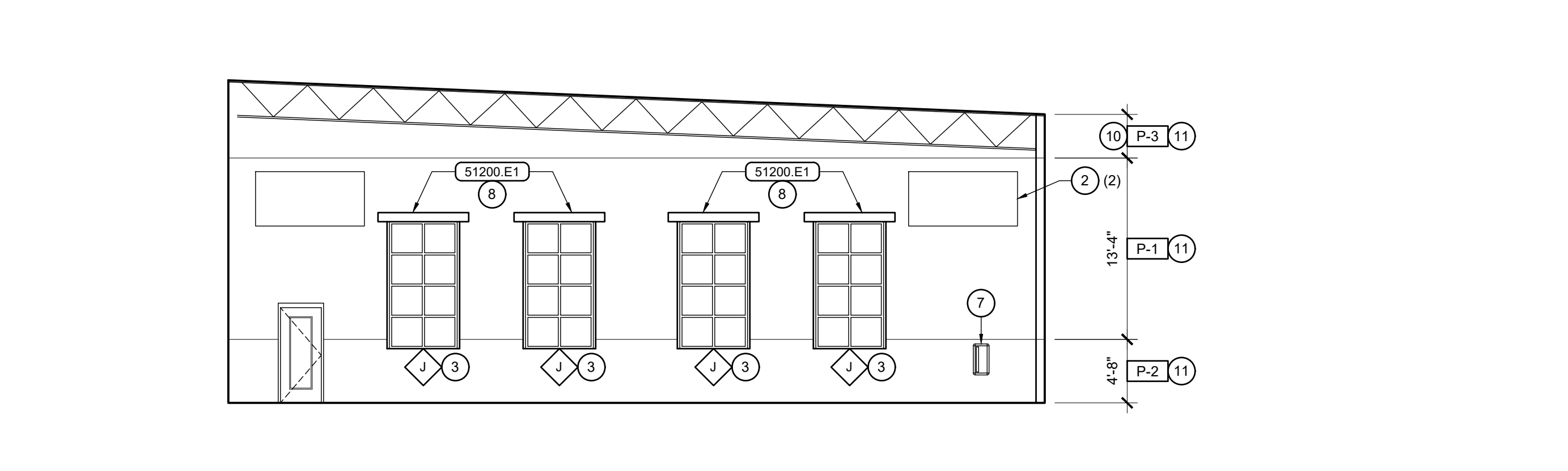

6 New Cafeteria 163 East Elevation

Scale: 1/8" = 1'-0"

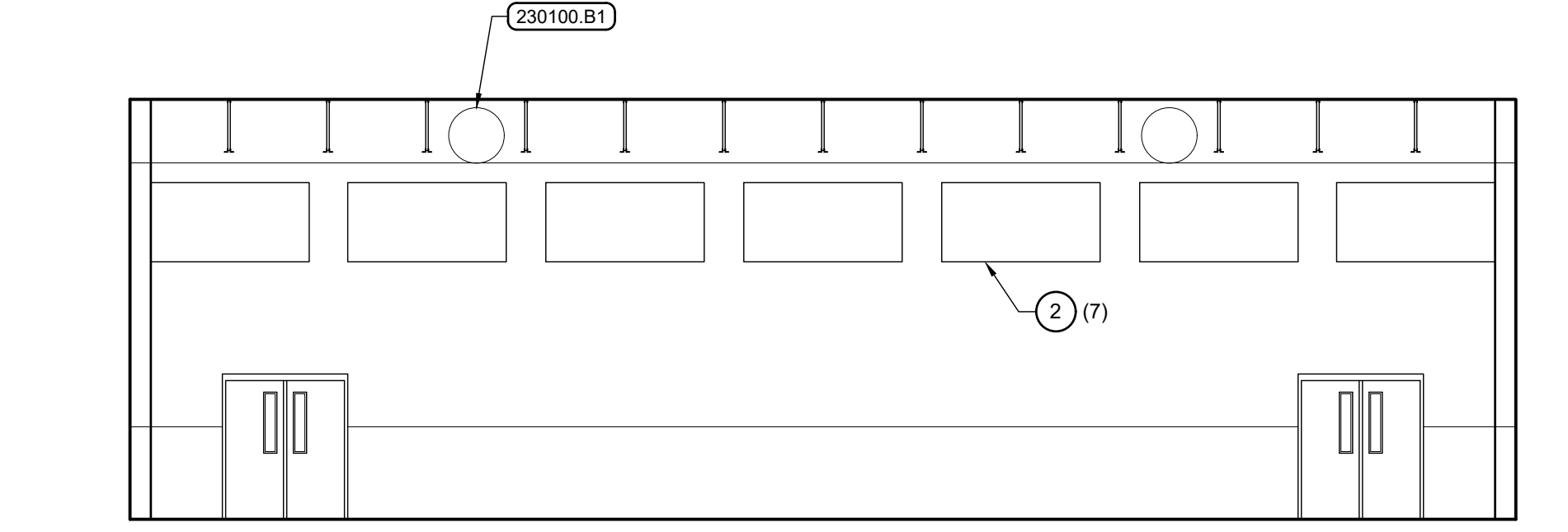

7 New Cafeteria 163 South Elevation

Scale: 1/8" = 1'-0"

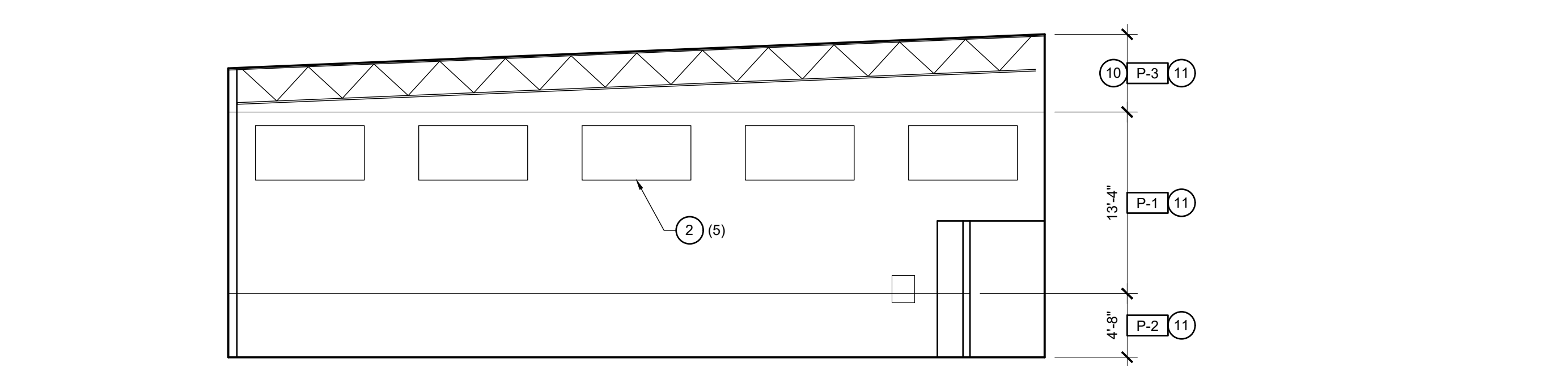

8 New Cafeteria 163 West Elevation

Scale: 1/8" = 1'-0"



2400 E RIVERWALK DRIVE
BOISE, IDAHO 83706
WWW.LKVARCHITECTS.COM
208.336.3443

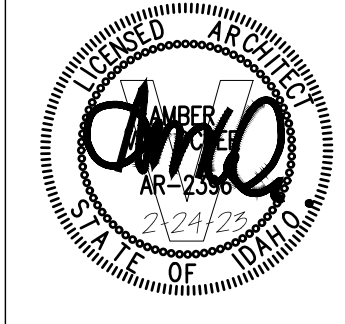

**Jefferson Elementary School
Addition and Remodel**
600 N. Fillmore Street, Jerome, Idaho

DATE: February 24, 2023
LKV PROJECT # -
REVISIONS:
7/28/23

DRAWN BY: MS
CHECKED BY: WT

Agency Review

DRAWING NO.

A-9.1
INTERIOR ELEVATIONS

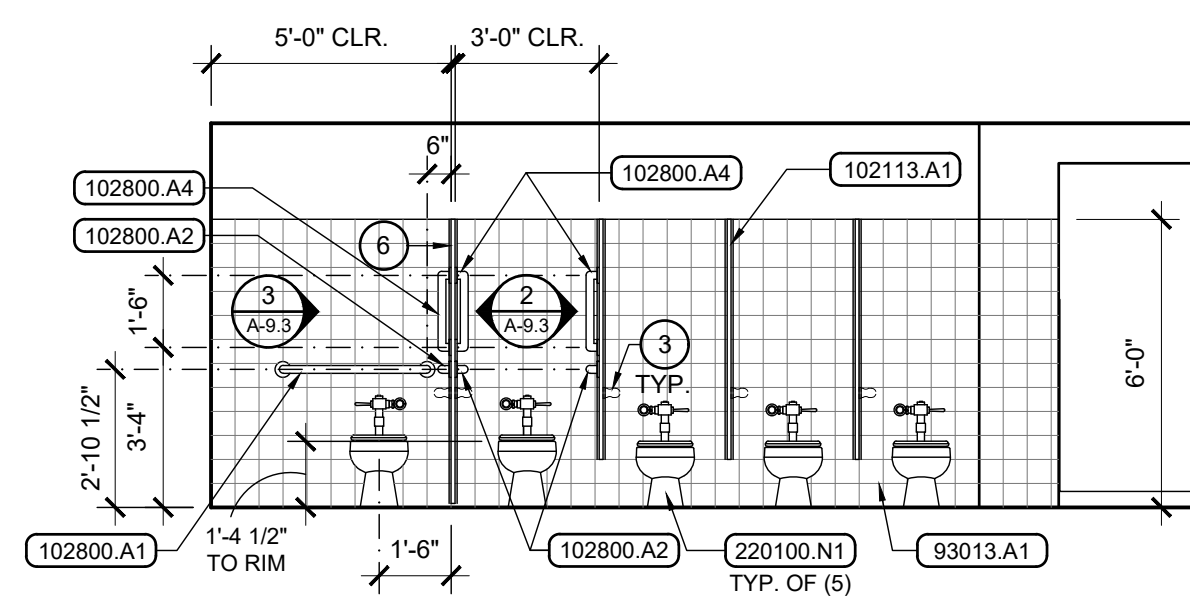

1 Boys 141
Scale: 1/4" = 1'-0"

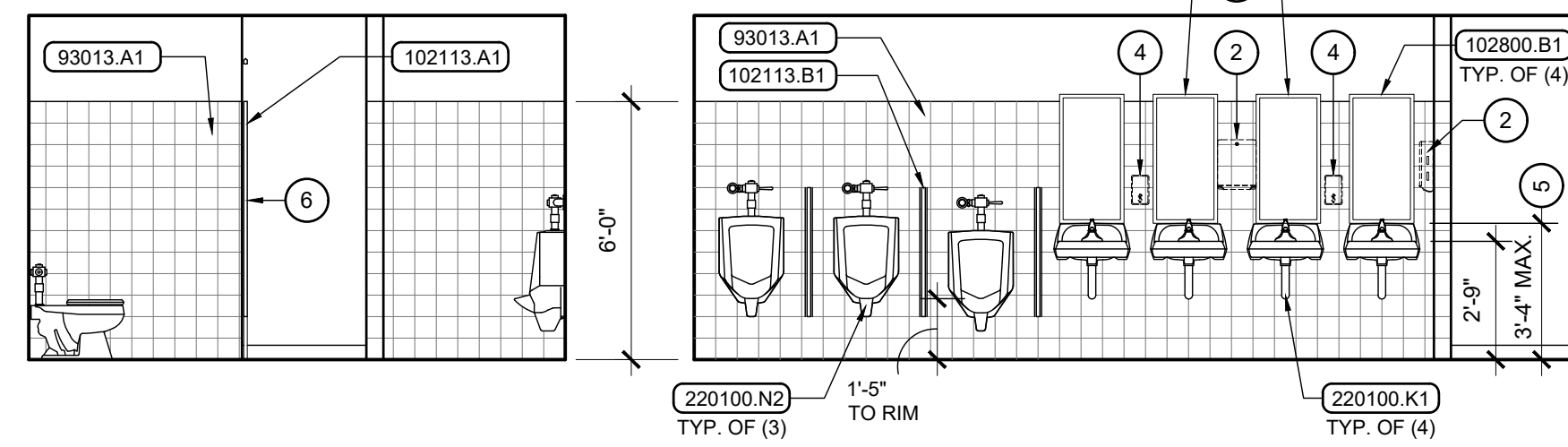

View B View C View D

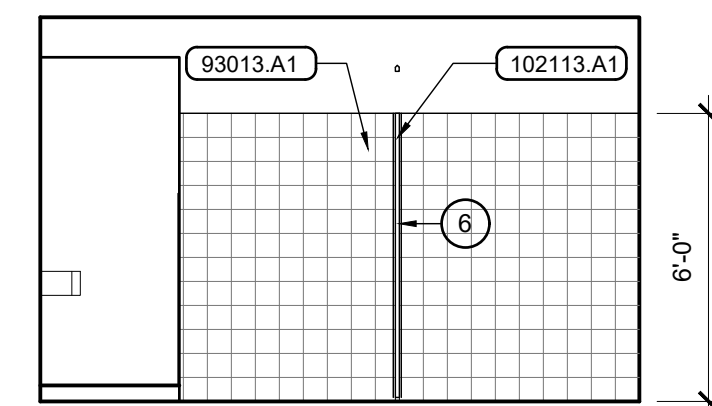

View D

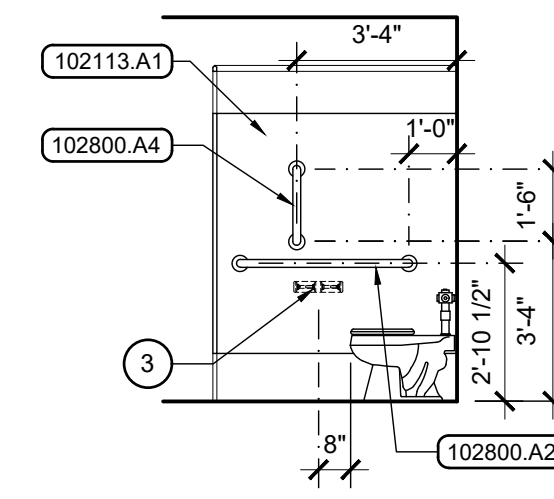

2 Ambulatory Stall
Scale: 1/4" = 1'-0"

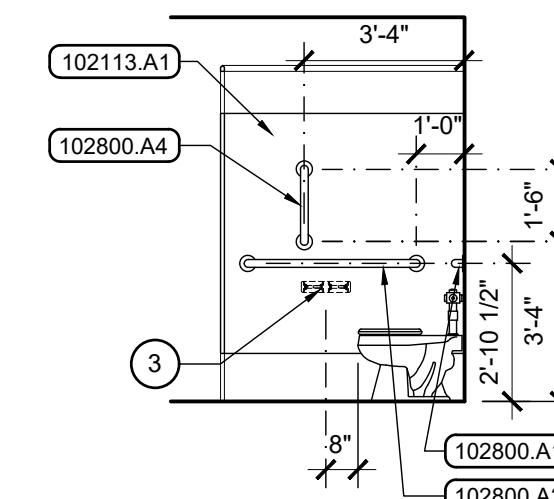

3 H.C. Stall
Scale: 1/4" = 1'-0"

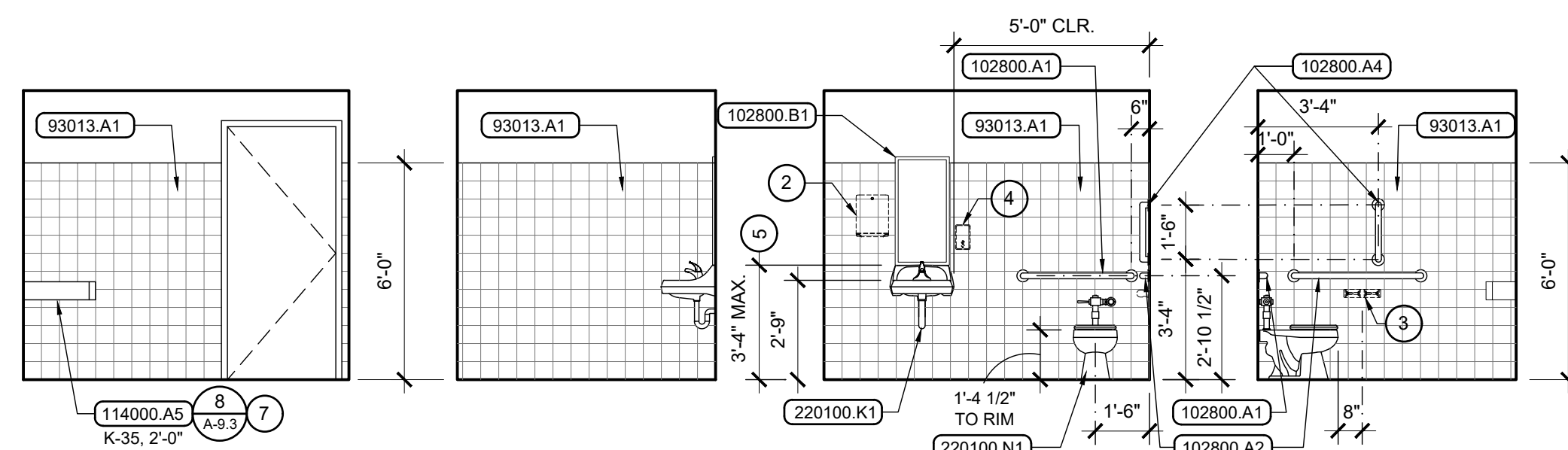

4 Boys 191
Scale: 1/4" = 1'-0"

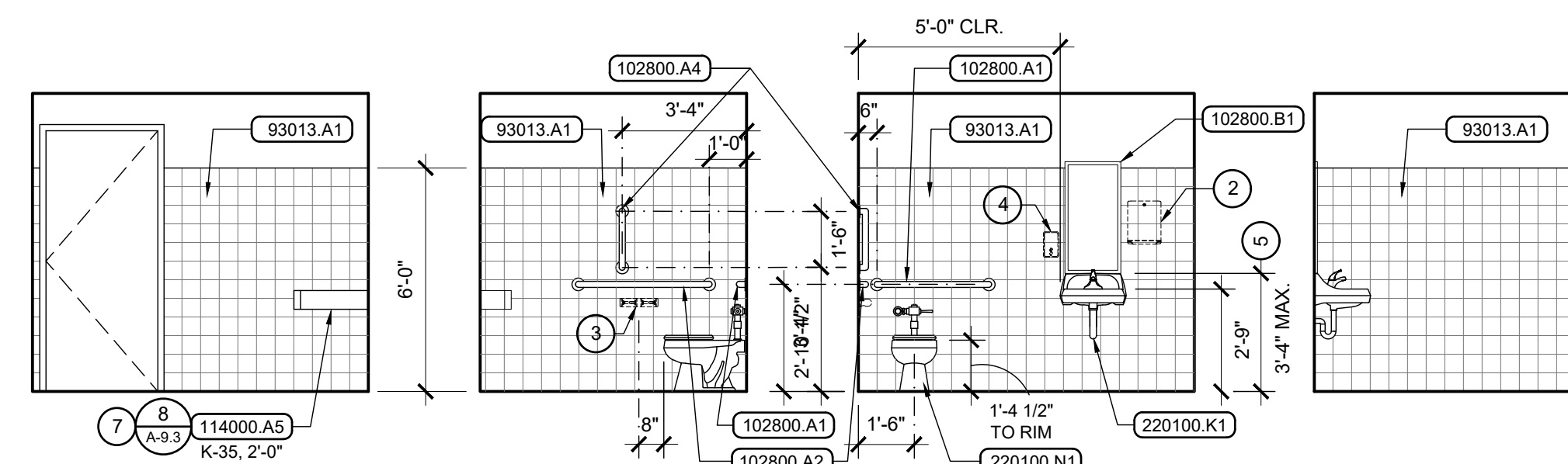

5 Girls 192
Scale: 1/4" = 1'-0"

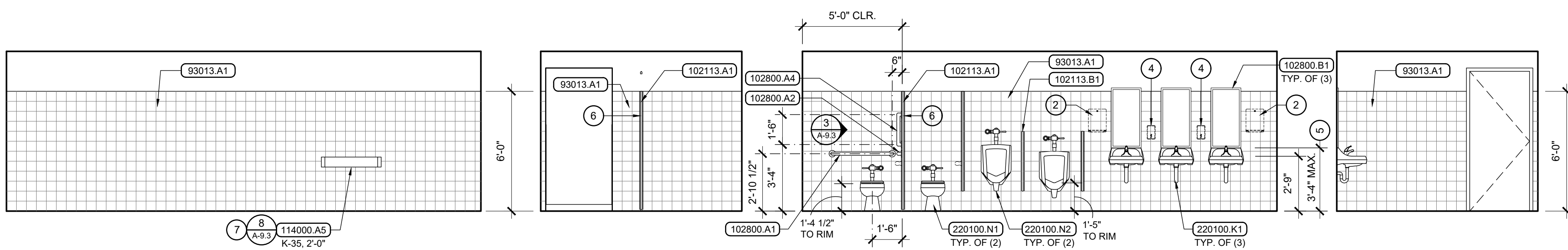

6 Boys 193
Scale: 1/4" = 1'-0"

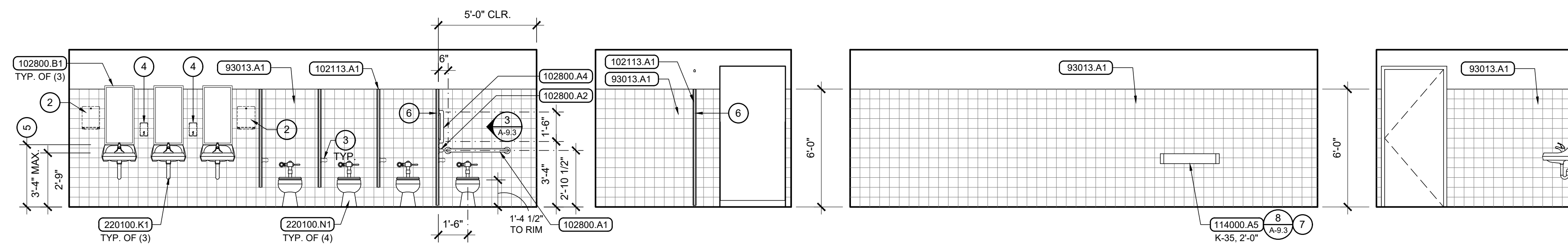

7 Girls 194
Scale: 1/4" = 1'-0"

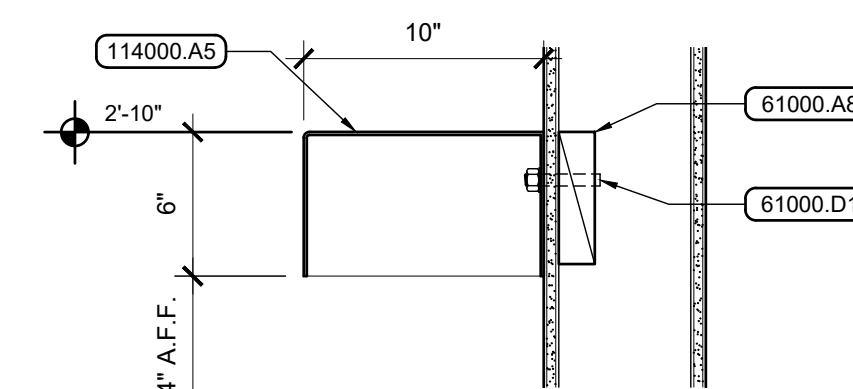

8 Shelving Detail
Scale: 1 1/2" = 1'-0"

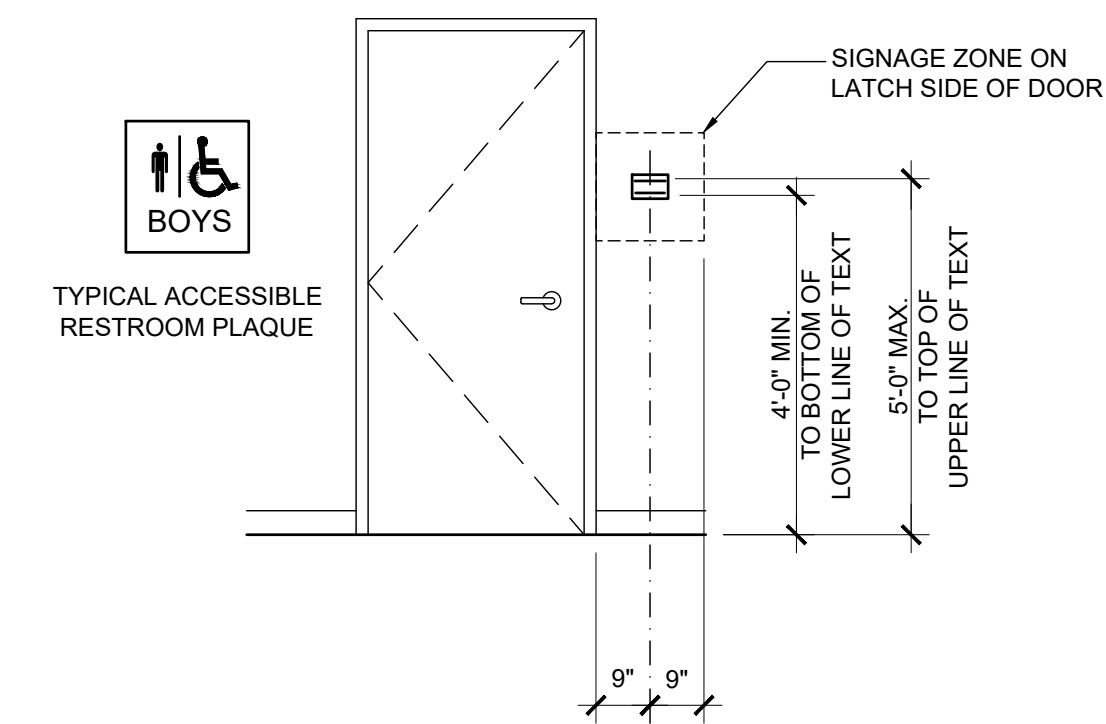

9 Interior Signage
Scale: 3/8" = 1'-0"

SIGNAGE TO BE ADA COMPLIANT W/ MINIMUM 1" HIGH RAISED CONTRASTING-COLOR LETTERS. LETTER STROKE WIDTH 1/15 LETTER HEIGHT, WITH RAISED BRAILLE BELOW LETTERING. ADA COMPLIANT PICTOGRAMS AND INTERNATIONAL SYMBOL OF ACCESSIBILITY SHALL BE USED AT RESTROOMS

General Notes

- SEE ROOM FINISH SCHEDULE, SHEET A-4.1, FOR FINISHES NOT SHOWN OR NOTED.

Reference Notes

- VERIFY MOUNTING HEIGHTS WITH ARCHITECT/OWNER.
- PAPER TOWEL DISPENSER FURNISHED BY OWNER, INSTALLED BY CONTRACTOR.
- TOILET PAPER DISPENSER FURNISHED BY OWNER, INSTALLED BY CONTRACTOR.
- SOAP DISPENSER FURNISHED BY OWNER, INSTALLED BY CONTRACTOR.
- DIMENSION TO BOTTOM OF REFLECTIVE GLASS SURFACE.
- PRIVACY PARTITION AND DOOR.
- SEE KITCHEN EQUIPMENT SCHEDULE SHEET A-3.7.
- POSITION MIRRORS TO ALLOW FOR INSTALLATION OF PAPER TOWEL DISPENSER BETWEEN.

Keyed Notes

DIVISION 6 - WOOD, PLASTICS, & COMPOSITES

- 61000.A8 SOLID BLOCKING / BRIDGING
- 61000.D1 FASTENER(S)

DIVISION 9 - FINISHES

- 93013.A1 CERAMIC WALL TILE SYSTEM

DIVISION 10 - SPECIALTIES

- 102800.A1 GRAB BAR, 36" LONG
- 102800.A2 GRAB BAR, 42" LONG
- 102800.A4 GRAB BAR, 18" LONG
- 102800.B1 MIRROR, 18" W. x 36" H. U.N.O., FRAMED
- 102113.A1 TOILET COMPARTMENT PARTITION(S)
- 102113.B1 URINAL SCREEN(S)

DIVISION 11 - EQUIPMENT

- 114000.A5 14 GA. STAINLESS STEEL WALL SHELF

DIVISION 22 - PLUMBING

- 220100.K1 LAVATORY
- 220100.N1 WATER CLOSET
- 220100.N2 URINAL

Mounting Heights

MIRRORS	+ 40" MAX. A.F.F. TO BOTTOM OF REFLECTIVE SURFACE
GRAB BARS	+ 34 1/2" A.F.F. TO CENTER
TOILET PAPER DISPENSER	+ 30" A.F.F. TO TOP OF DISPENSER
PAPER TOWEL DISPENSER	+ 48" A.F.F. MAX TO DISPENSER OPENING
SOAP DISPENSER	+ 45" A.F.F. TO TOP OF DISPENSER
MARKER BOARDS	+ 6'-8" A.F.F. TO TOP ①
TACK BOARDS	+ 6'-8" A.F.F. TO TOP ①
INTERIOR SIGNS	+ 5'-0" A.F.F. TO TOP, 3" FROM DOOR FRAME, LATCH SIDE OF DOOR.
FIRE EXTINGUISHER CABINETS	4'-4" A.F.F. TO TOP. VERIFY WITH A.H.J.



2400 E RIVERWALK DRIVE
BOISE, IDAHO 83706
WWW.LKVARCHITECTS.COM
208.336.3443

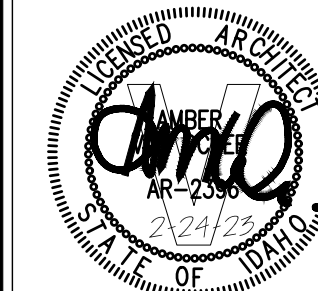

Jefferson Elementary School
Addition and Remodel
600 N. Fillmore Street, Jerome, Idaho

DATE: February 24, 2023
LKV PROJECT #: -
REVISIONS:

DRAWN BY: MS
CHECKED BY: WT

Agency Review

DRAWING NO.

A-9.3
INTERIOR ELEVATIONS

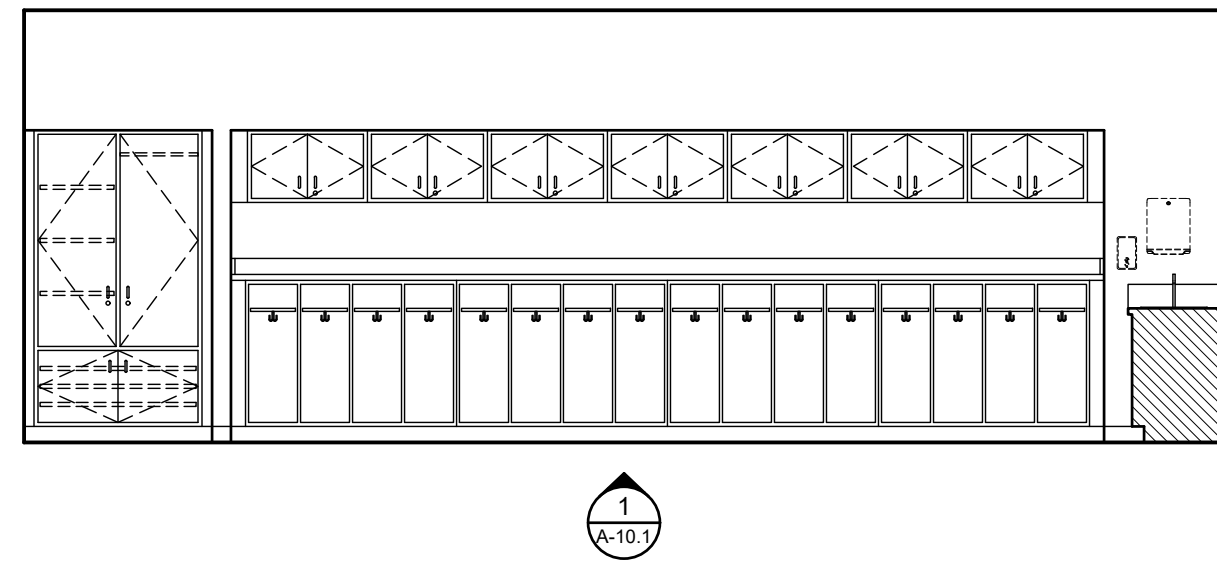

1
View A
Typical Classroom Layout A1
Scale: 1/4" = 1'-0"

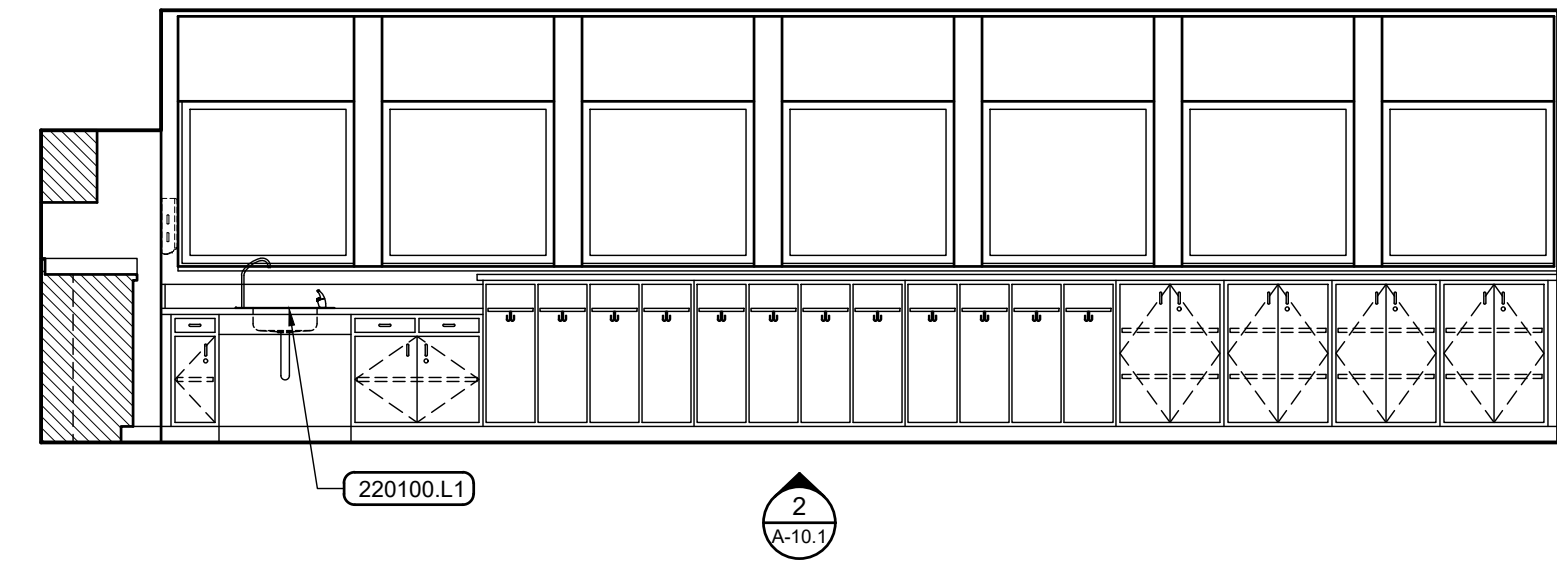

View B

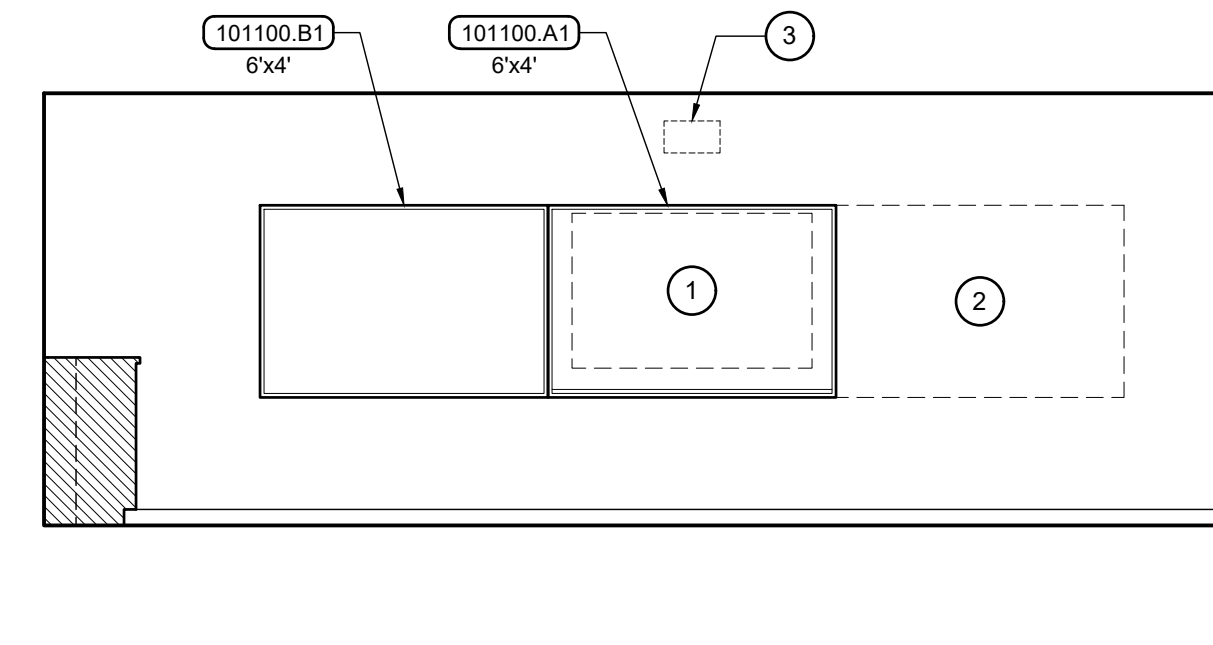

View C

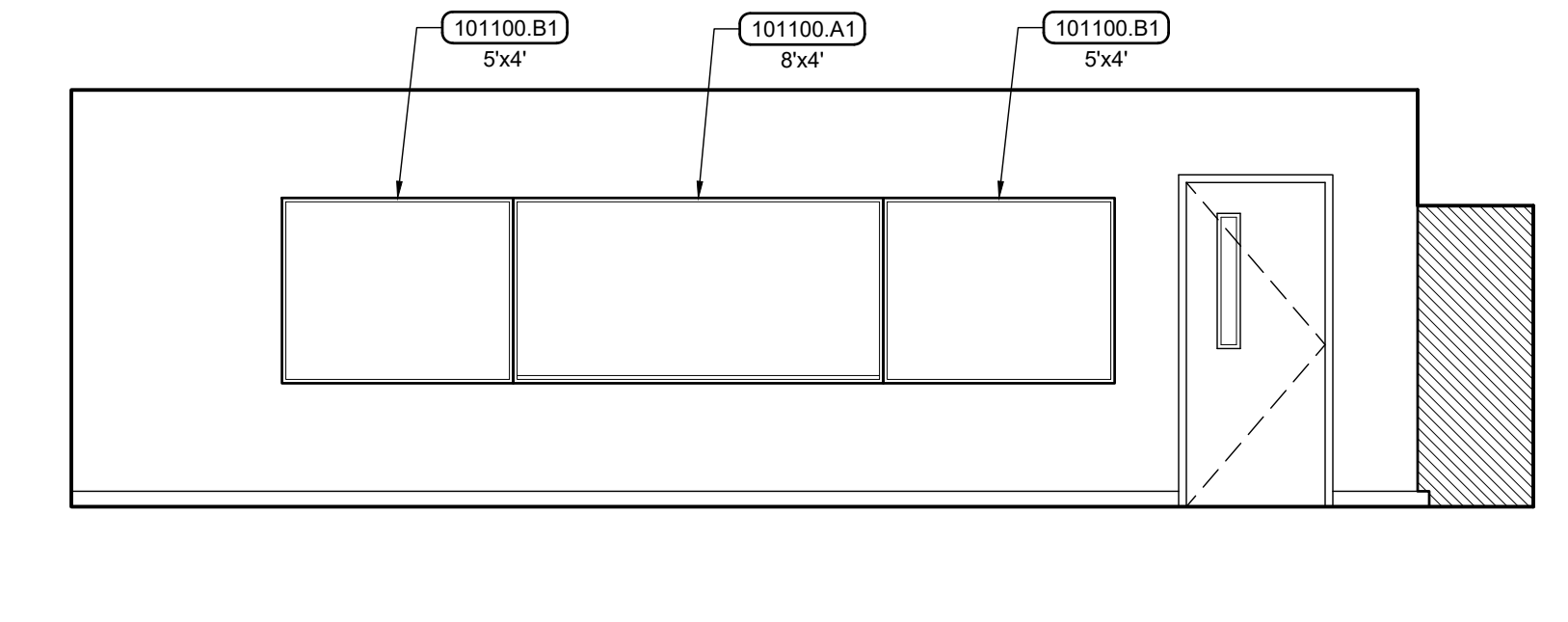

View D

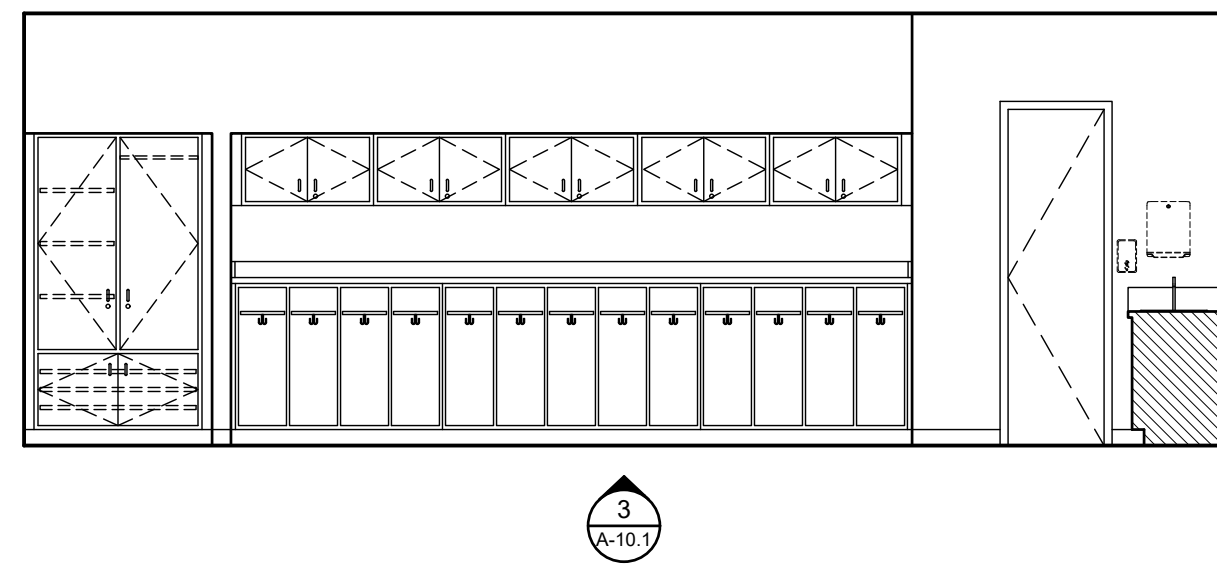

2
View A
Typical Classroom Layout A2
Scale: 1/4" = 1'-0"

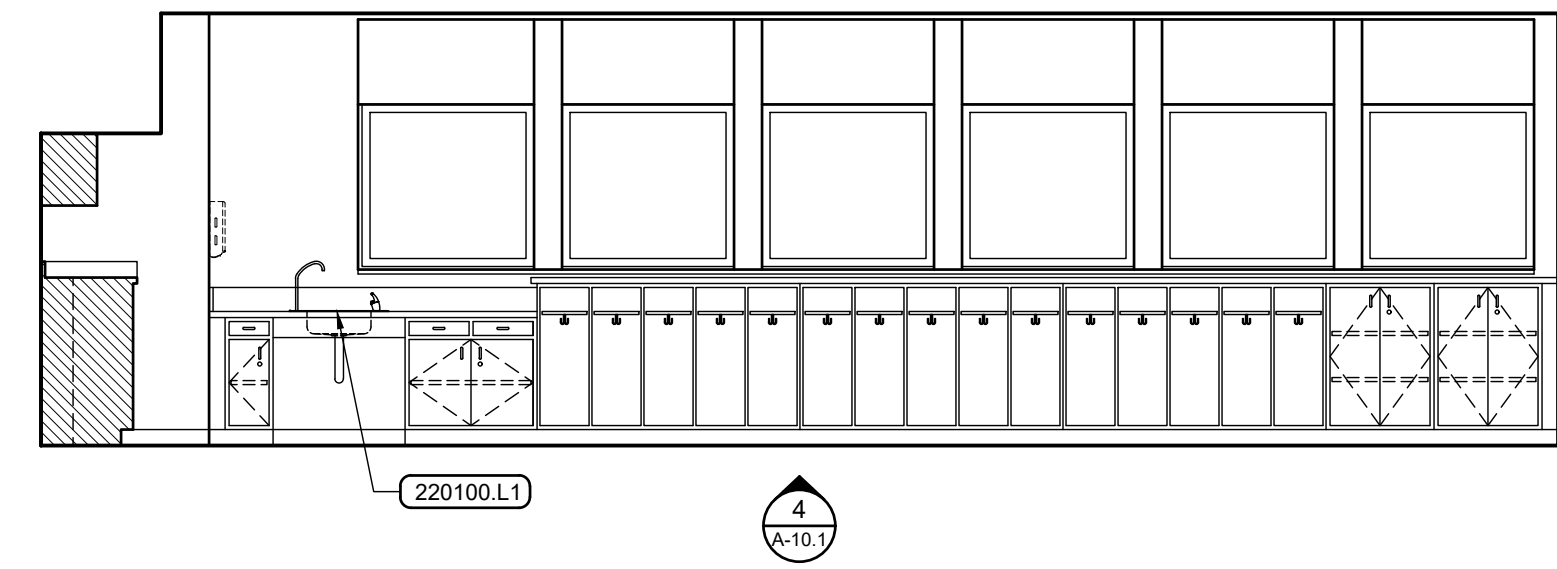

View B

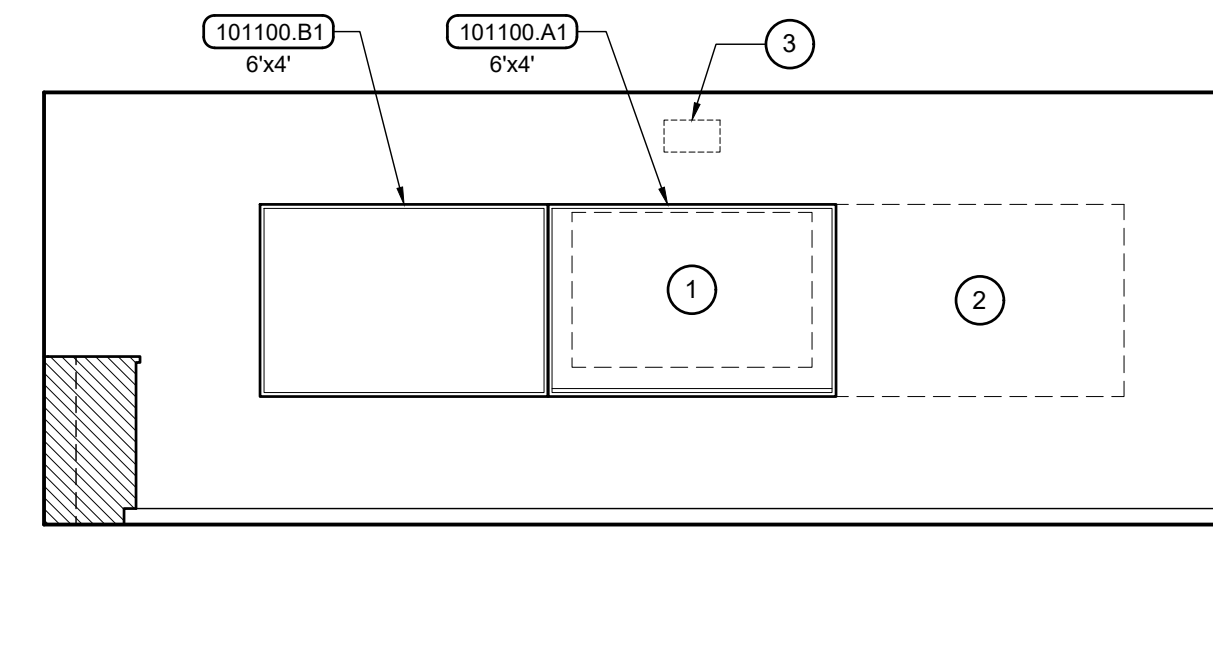

View C

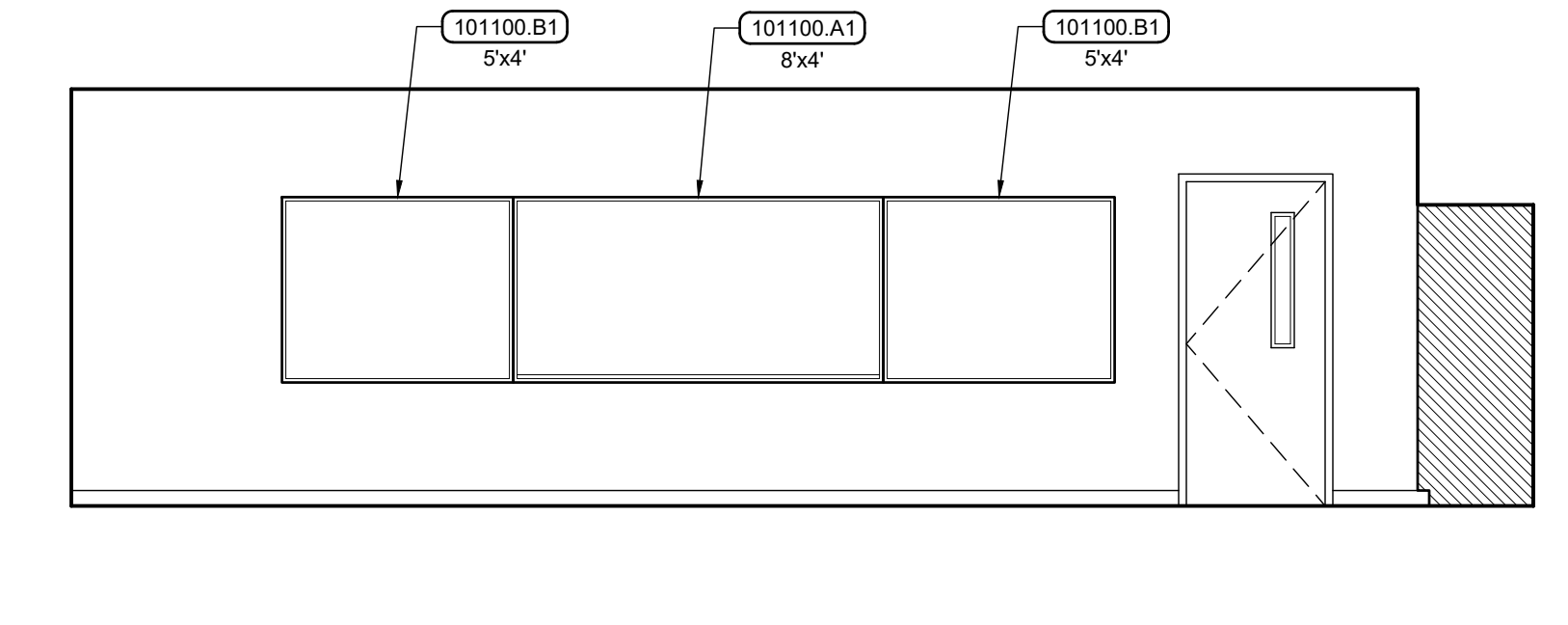

View D

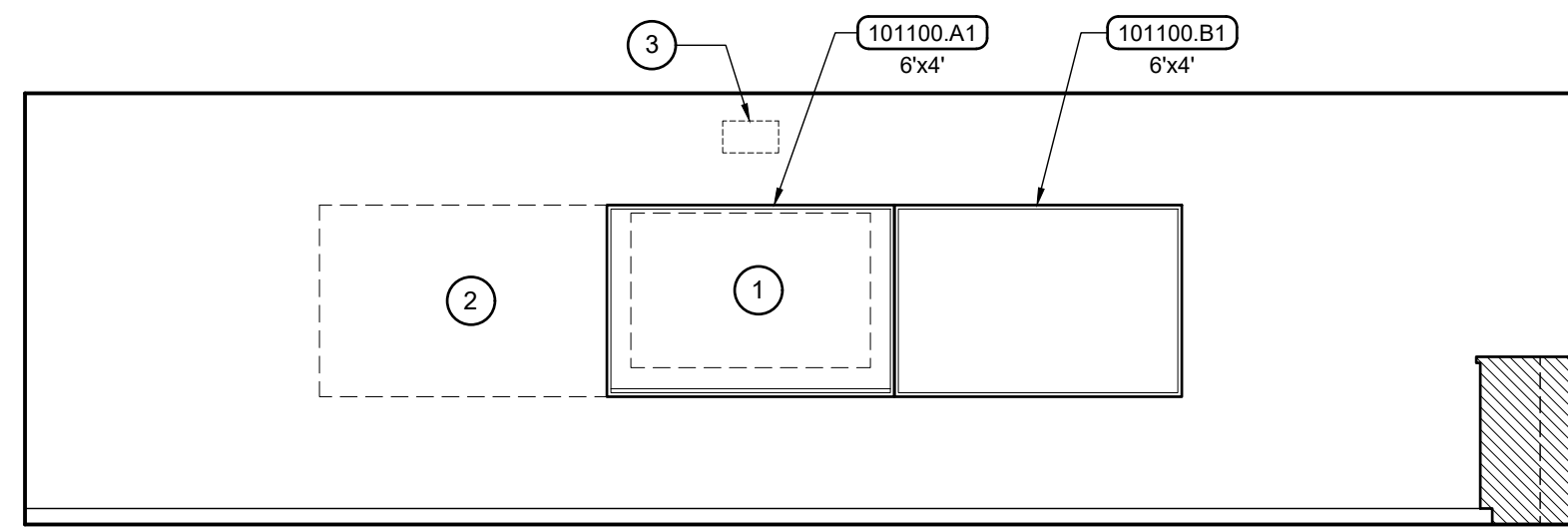

3
View A
Typical Classroom Layout B
Scale: 1/4" = 1'-0"

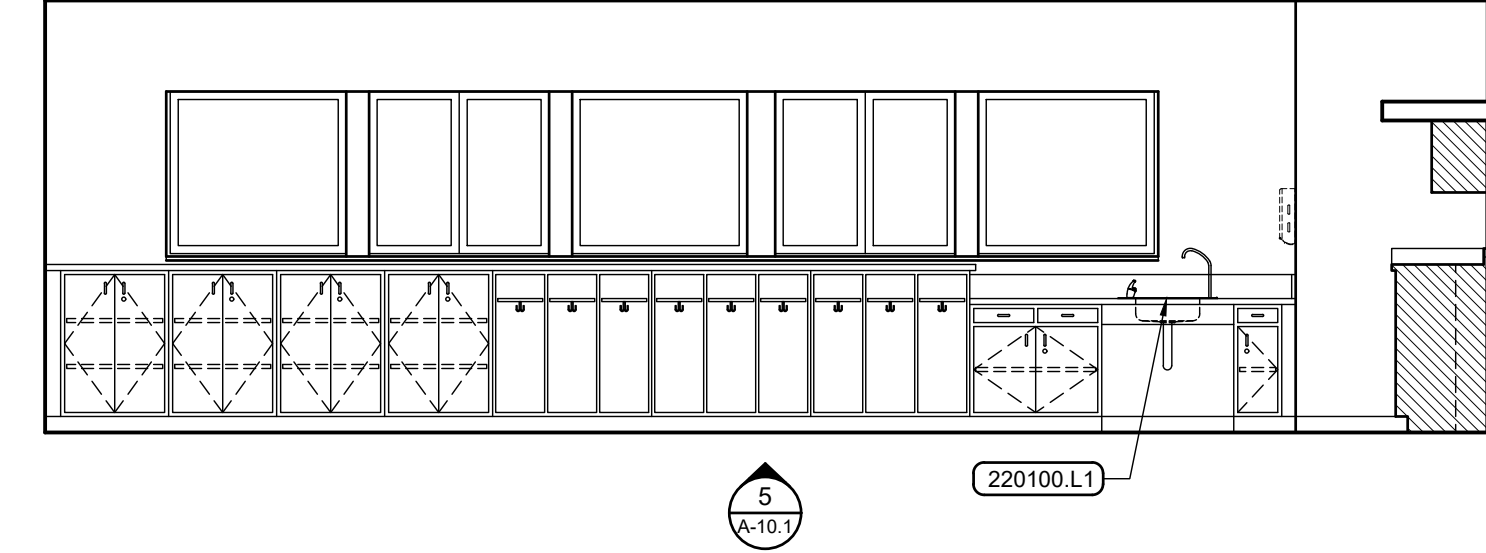

View B

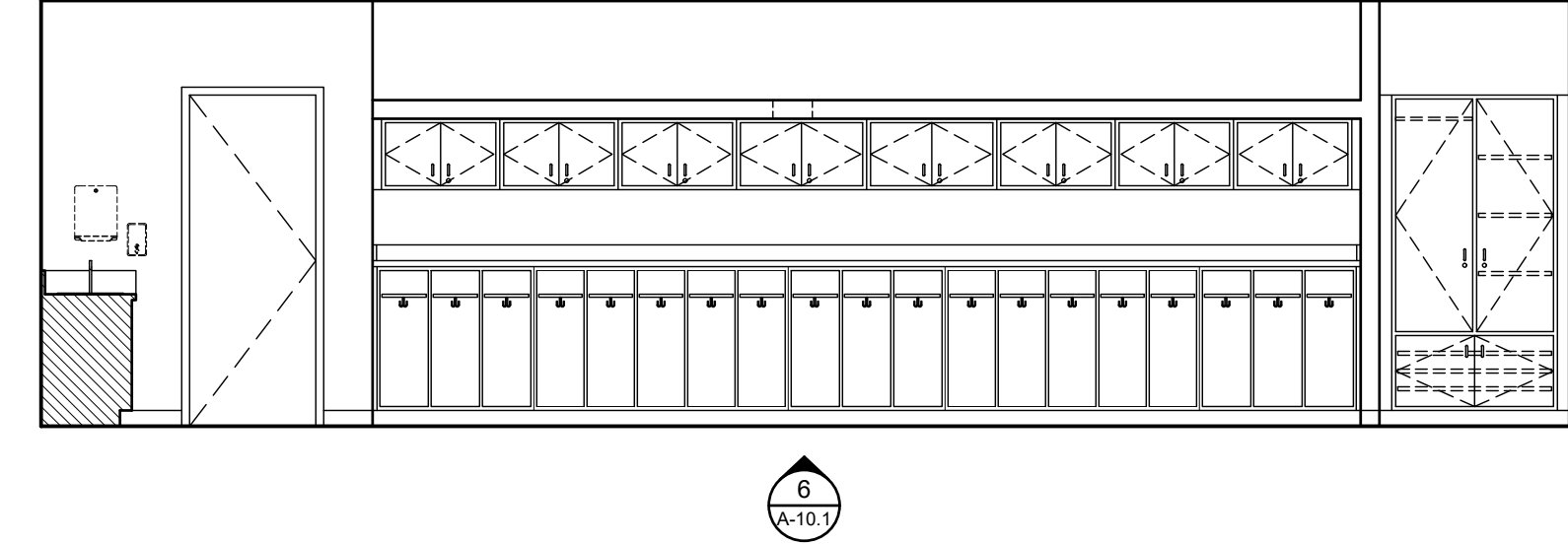

View C

General Notes

- SEE ROOM FINISH SCHEDULE, SHEET A-4.1, FOR FINISHES NOT SHOWN OR NOTED.

Reference Notes

- FUTURE OWNER FURNISHED / INSTALLED FLAT SCREEN TV.
- FUTURE RELOCATED 6' MARKER BOARD.
- PROJECTOR FURNISHED AND INSTALLED BY OWNER.
- CONTINUOUS AROUND CORNER.

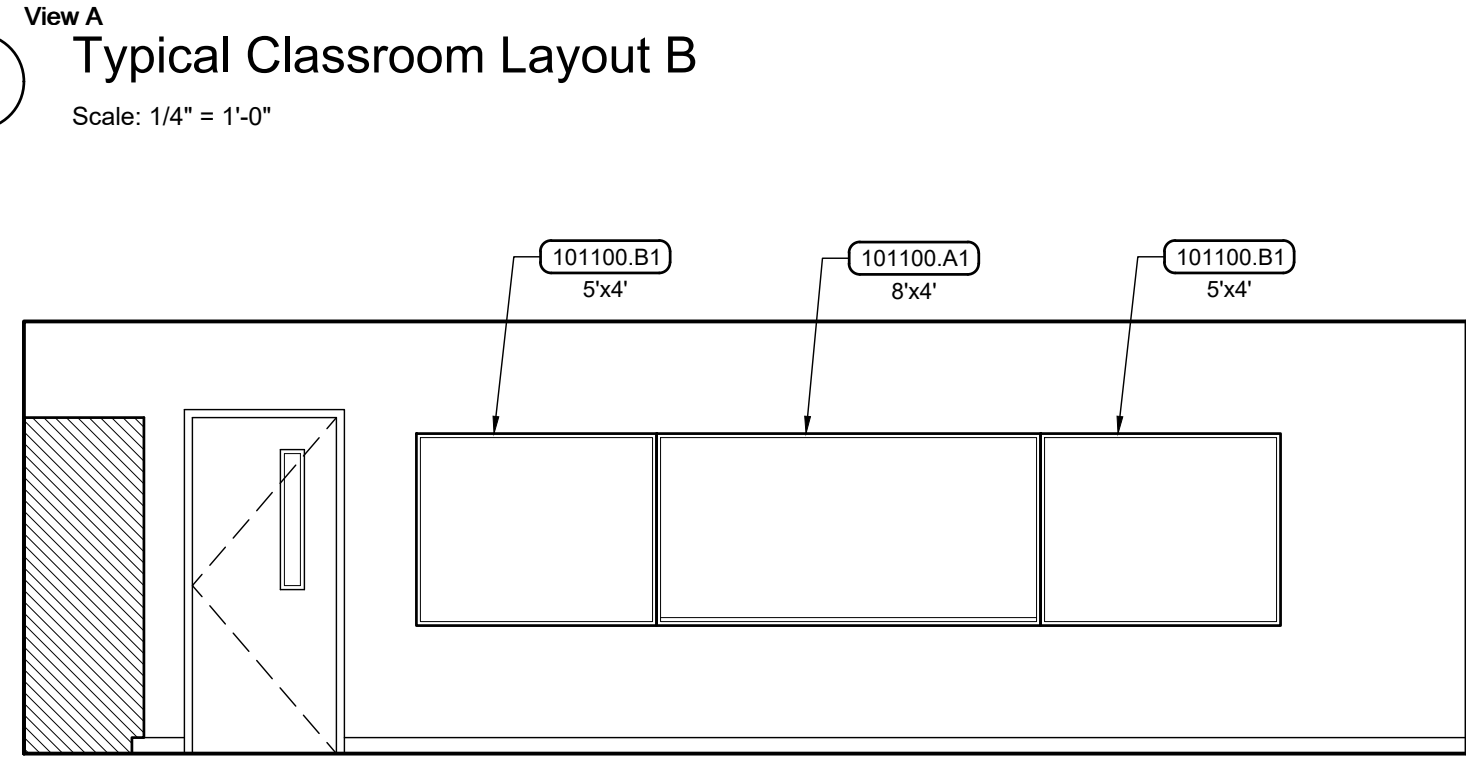

3
View D
Typical Classroom Layout B
Scale: 1/4" = 1'-0"

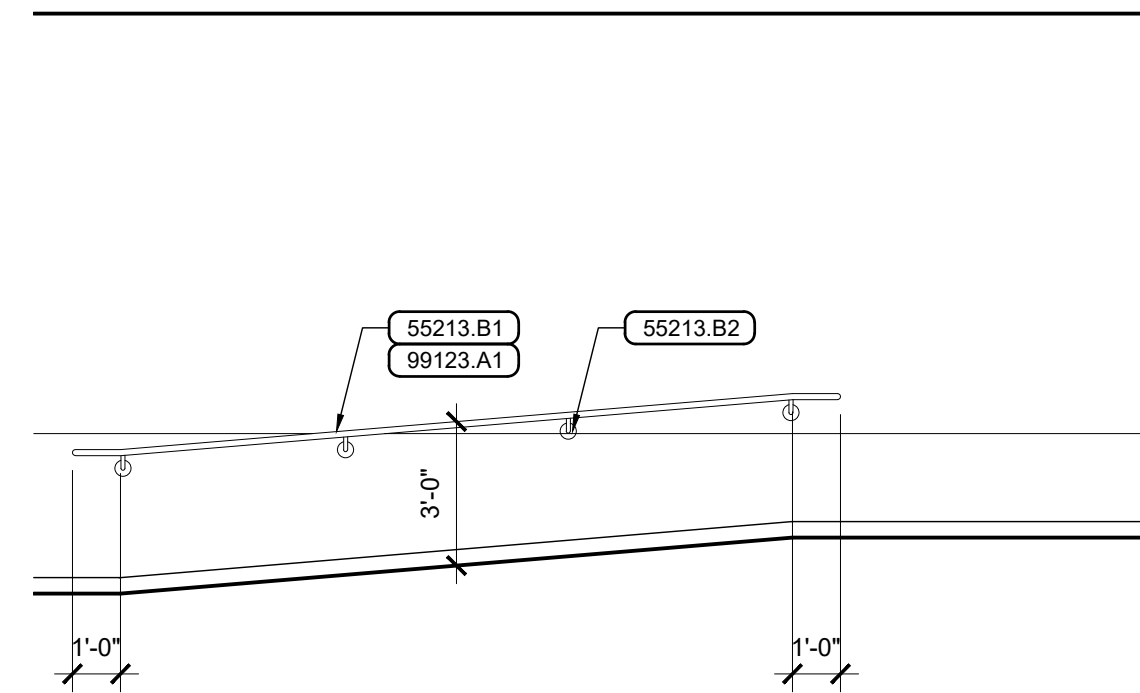

5
View A
Ramp 190
Scale: 1/4" = 1'-0"

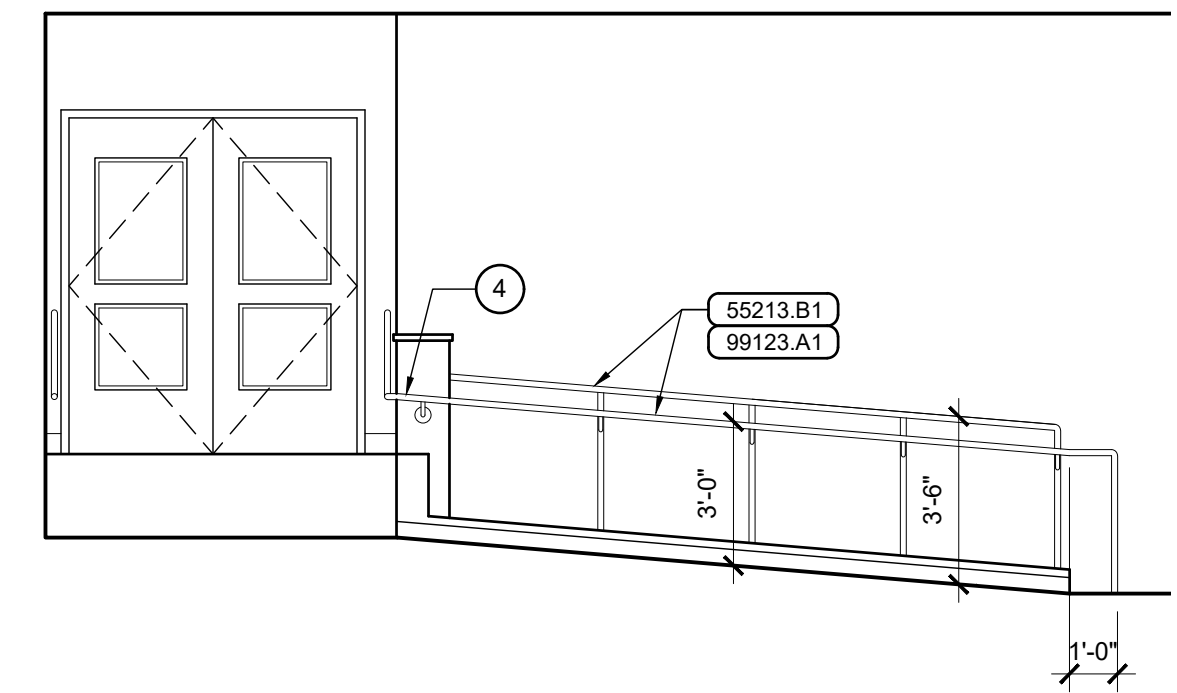

View B

Paint Colors

P-1	- PAINT COLOR 1	PAINT COLORS P-1, P-2, AND P-3 MAYBE DIFFERENT IN GYM AND CAFETERIA.
P-2	- PAINT COLOR 2	
P-3	- PAINT COLOR 3	

Mounting Heights

MIRRORS	+ 40" MAX. A.F.F. TO BOTTOM OF REFLECTIVE SURFACE
GRAB BARS	+ 34 1/2" A.F.F. TO CENTER
TOILET PAPER DISPENSER	+ 30" A.F.F. TO TOP OF DISPENSER
PAPER TOWEL DISPENSER	+ 48" A.F.F. MAX TO DISPENSER OPENING
SOAP DISPENSER	+ 45" A.F.F. TO TOP OF DISPENSER
MARKER BOARDS	+ 6'-8" A.F.F. TO TOP (1)
TACK BOARDS	+ 6'-8" A.F.F. TO TOP (1)
INTERIOR SIGNS	+ 5'-0" A.F.F. TO TOP, 3" FROM DOOR FRAME, LATCH SIDE OF DOOR.
FIRE EXTINGUISHER CABINETS	4'-4" A.F.F. TO TOP. VERIFY WITH A.H.J.

Keyed Notes

DIVISION 5 - METALS

55213.B1	STEEL PIPE HANDRAIL, MIN. OUTSIDE DIA. 1 3/4"
55213.B2	STEEL HANDRAIL WALL BRACKET

DIVISION 9 - FINISHES

99123.A1	PAINT-INTERIOR
----------	----------------

DIVISION 10 - SPECIALTIES

101100.A1	PORCELAIN ENAMEL MARKERBOARD
101100.B1	VINYL FABRIC FACED CORK TACKBOARD

DIVISION 22 - PLUMBING

220100.L1	SINK
-----------	------

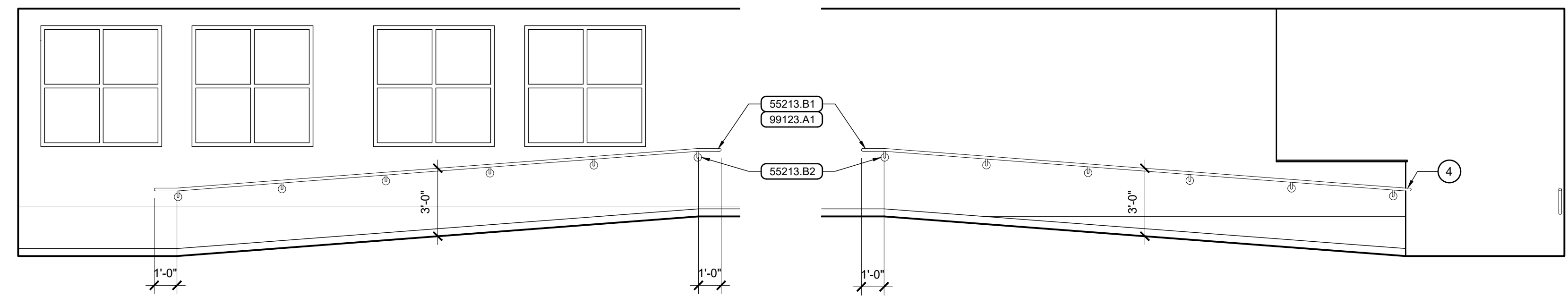

6
View A
Ramp 190
Scale: 1/4" = 1'-0"

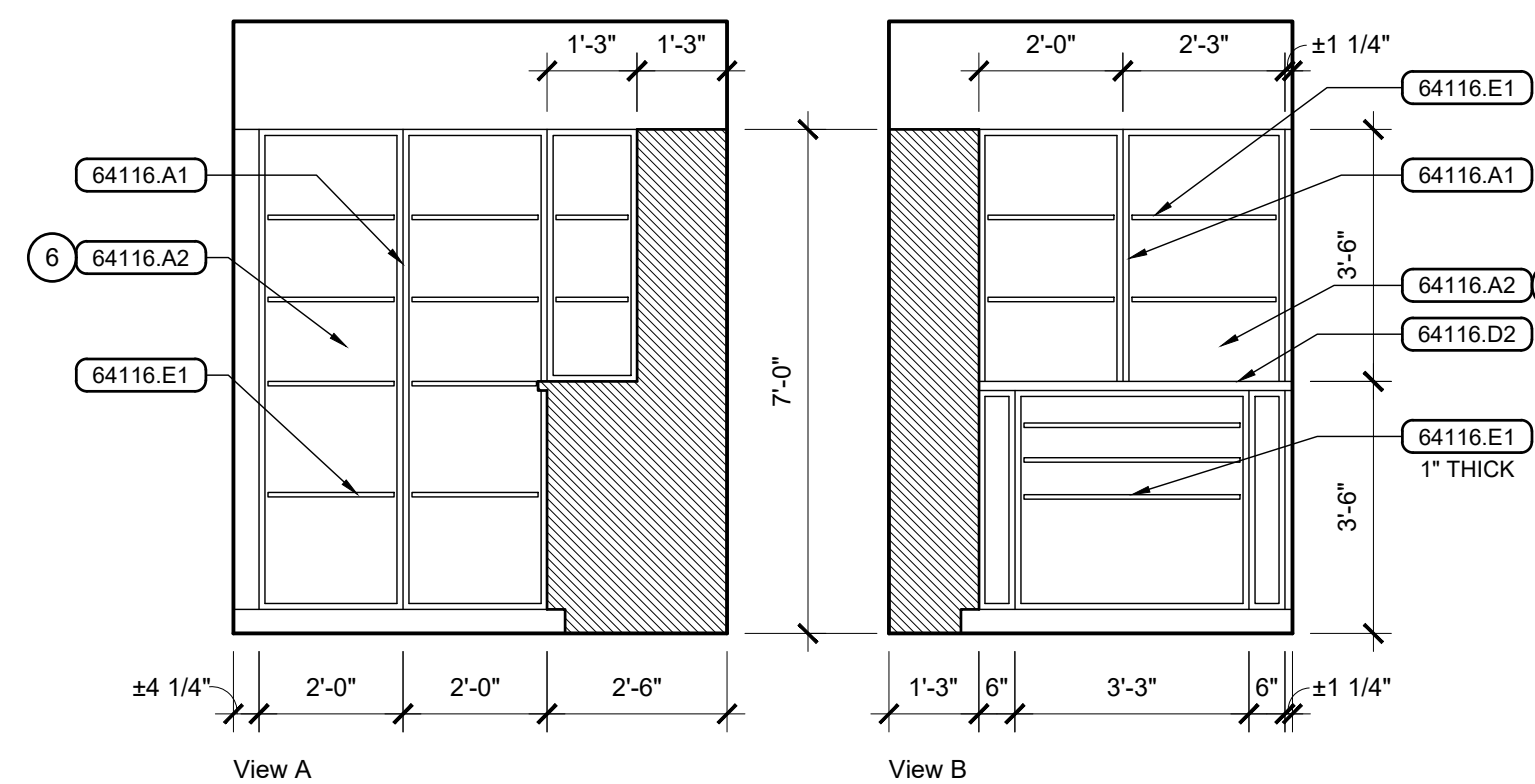

1 New Classroom 120
Scale: 3/8" = 1'-0"

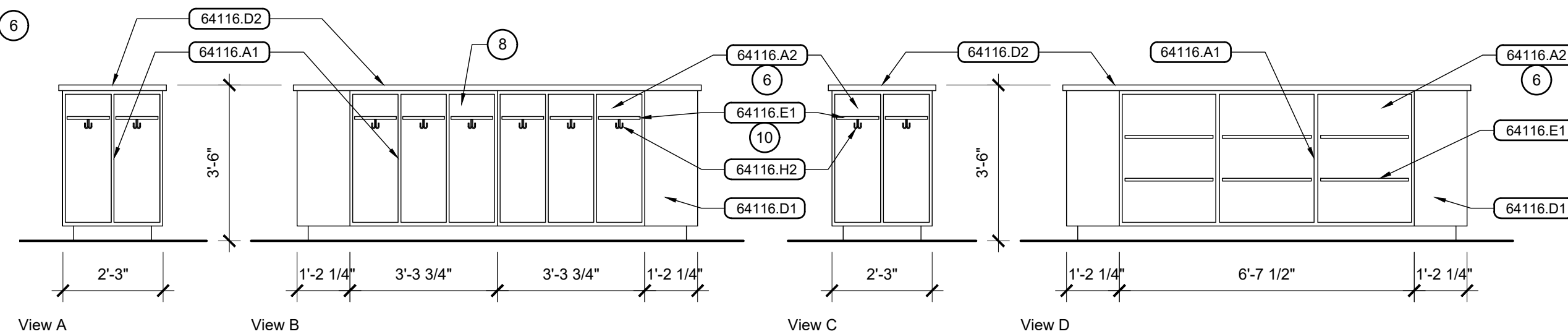

2 New Classroom 120
Scale: 3/8" = 1'-0"

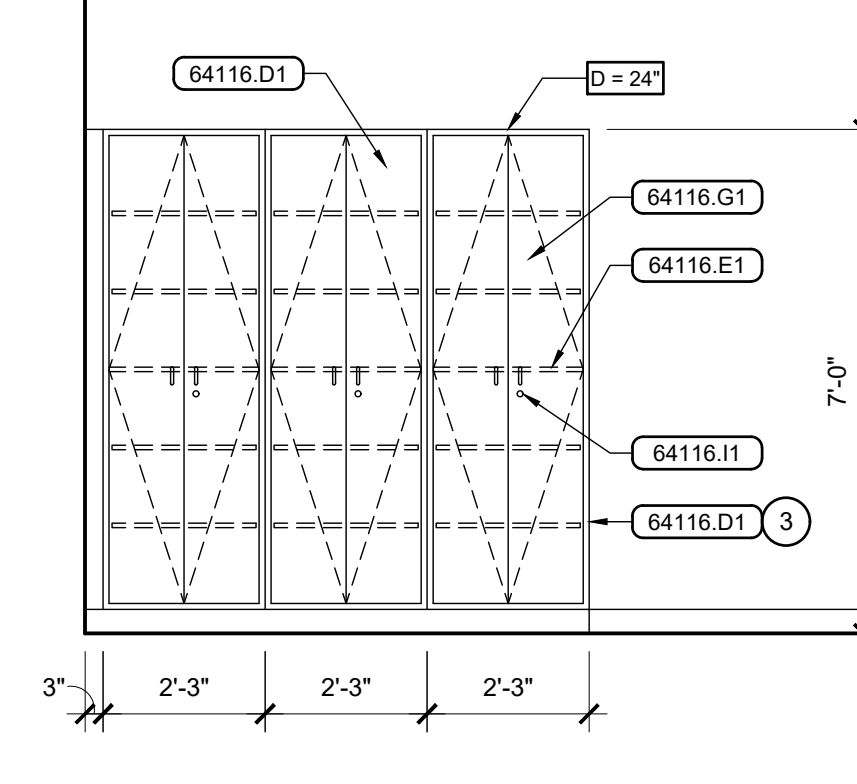

3 New Faculty Room 145
Scale: 3/8" = 1'-0"

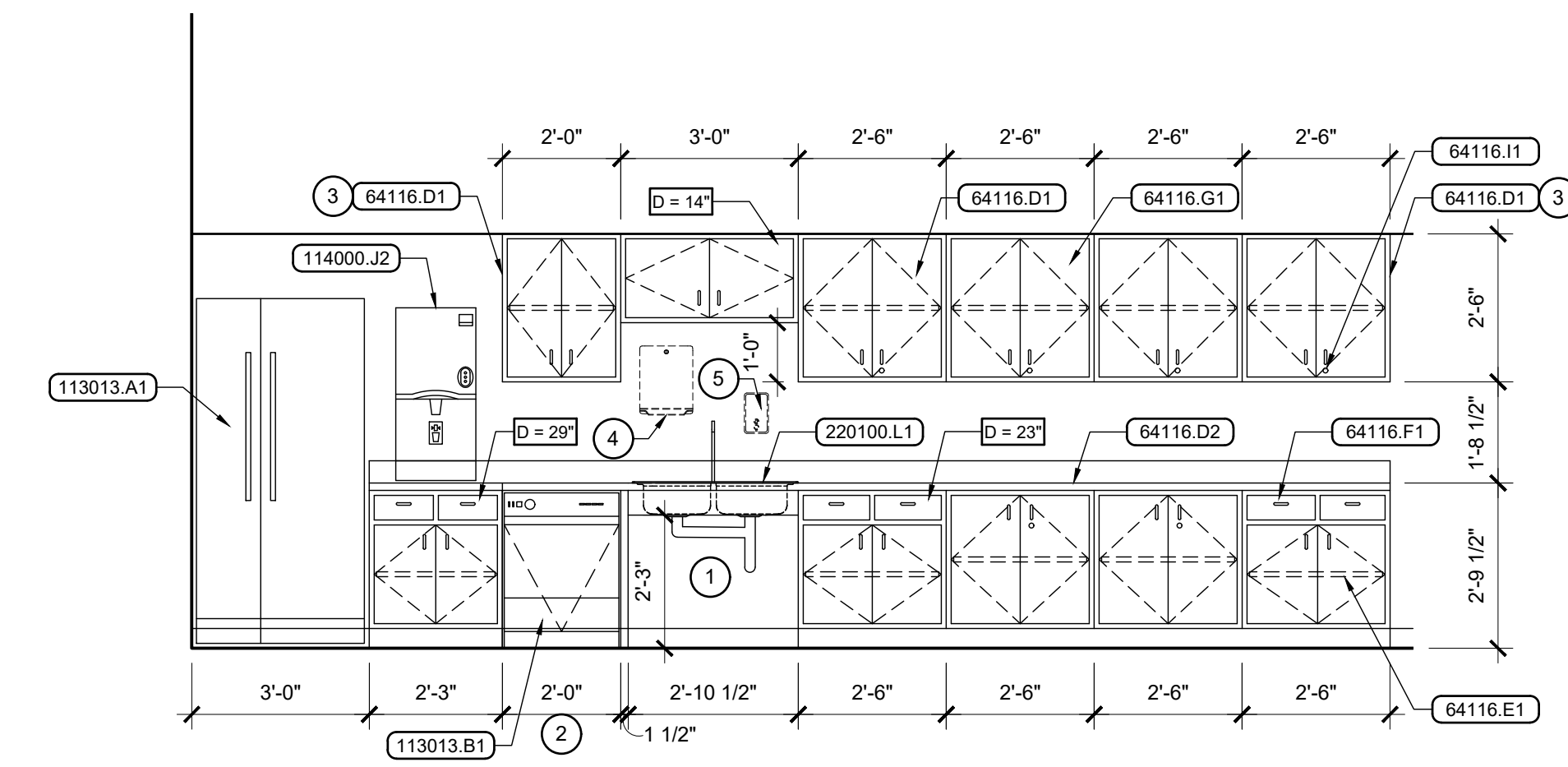

4 New Faculty Room 145
Scale: 3/8" = 1'-0"

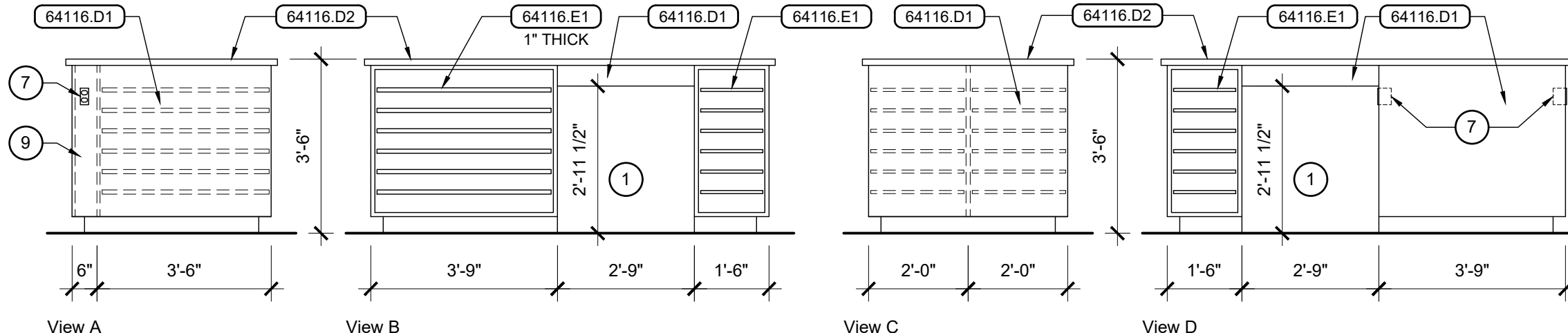

5 New Faculty Room 145
Scale: 3/8" = 1'-0"

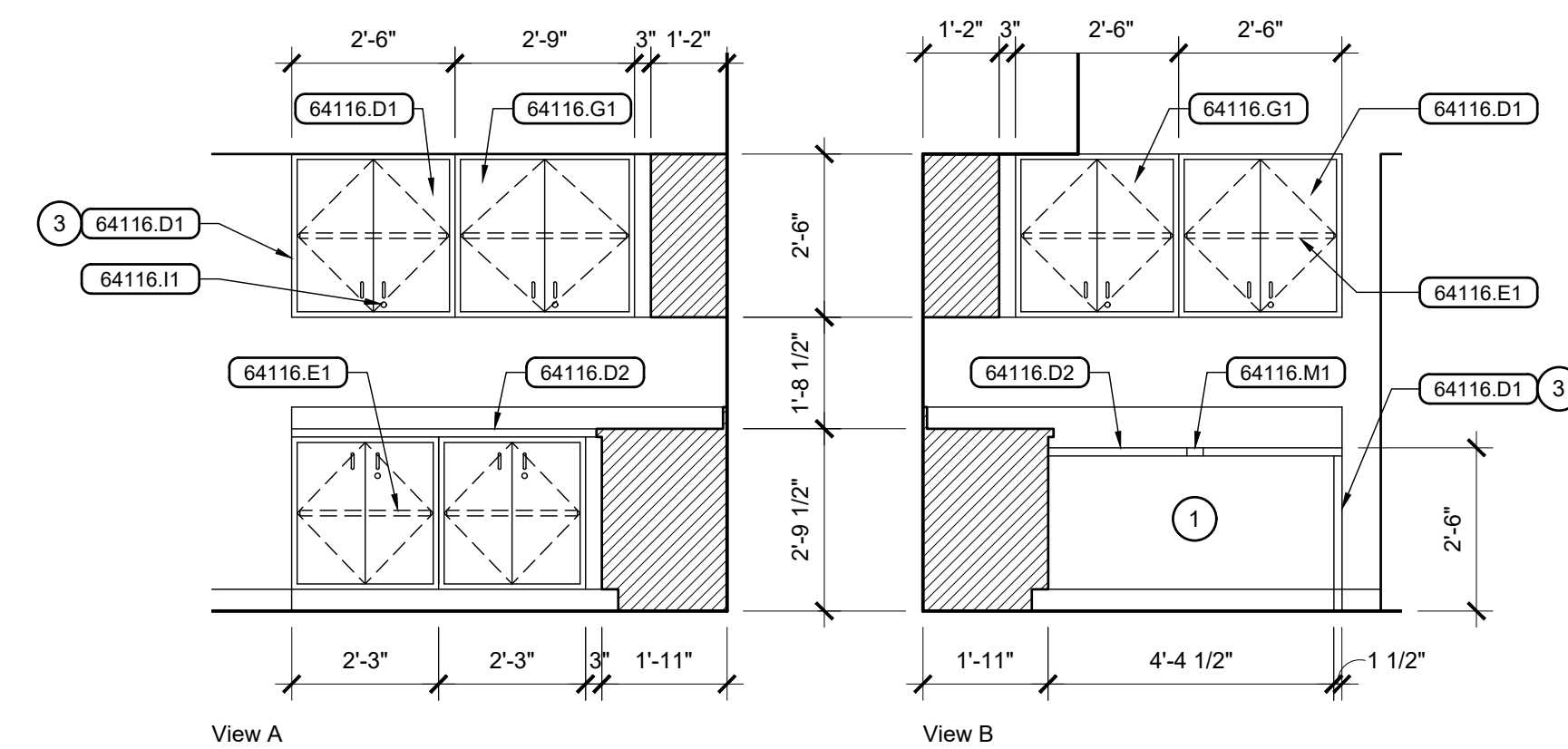

6 New Faculty Room 145
Scale: 3/8" = 1'-0"

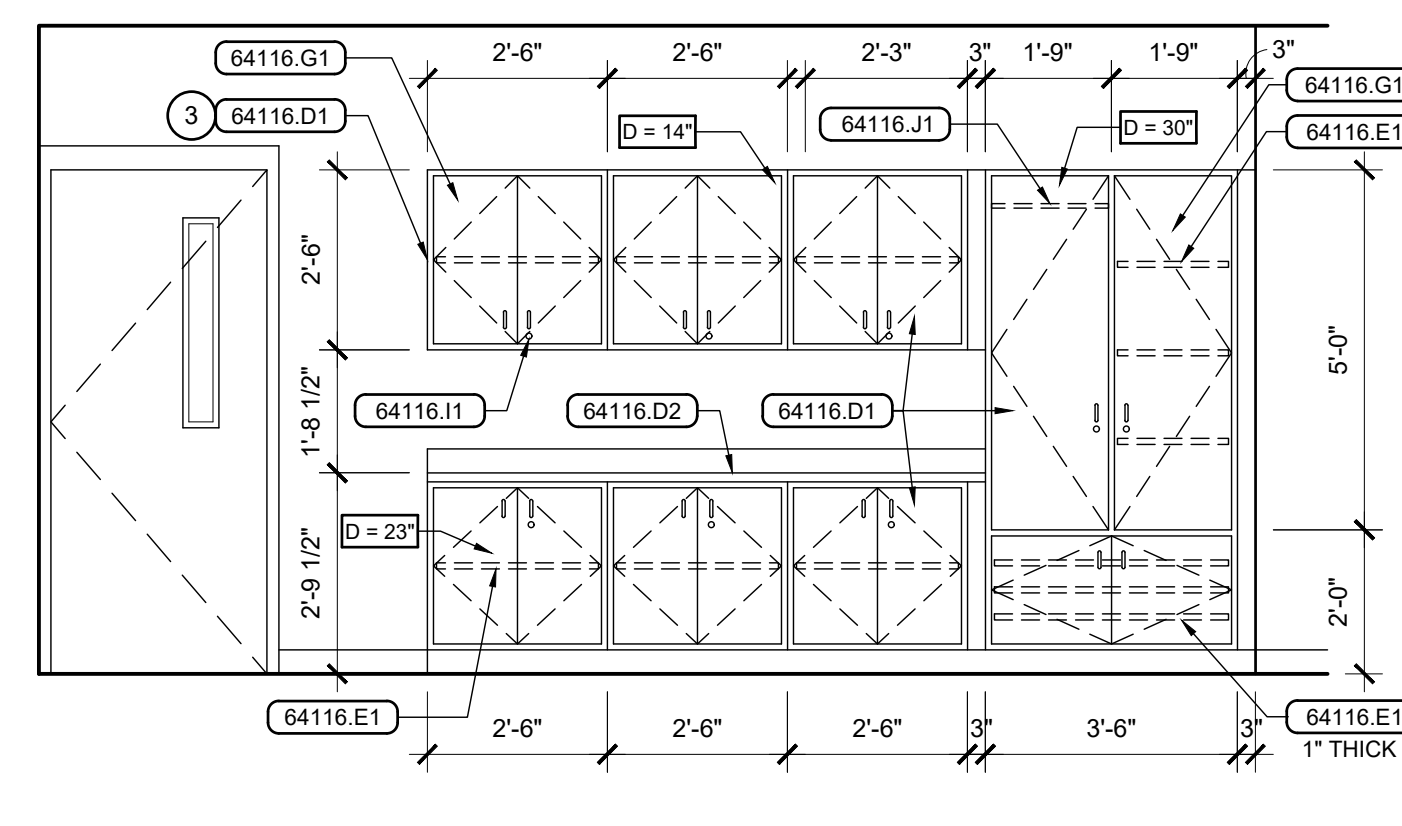

7 New Multi-Purpose Classroom 147
Scale: 3/8" = 1'-0"

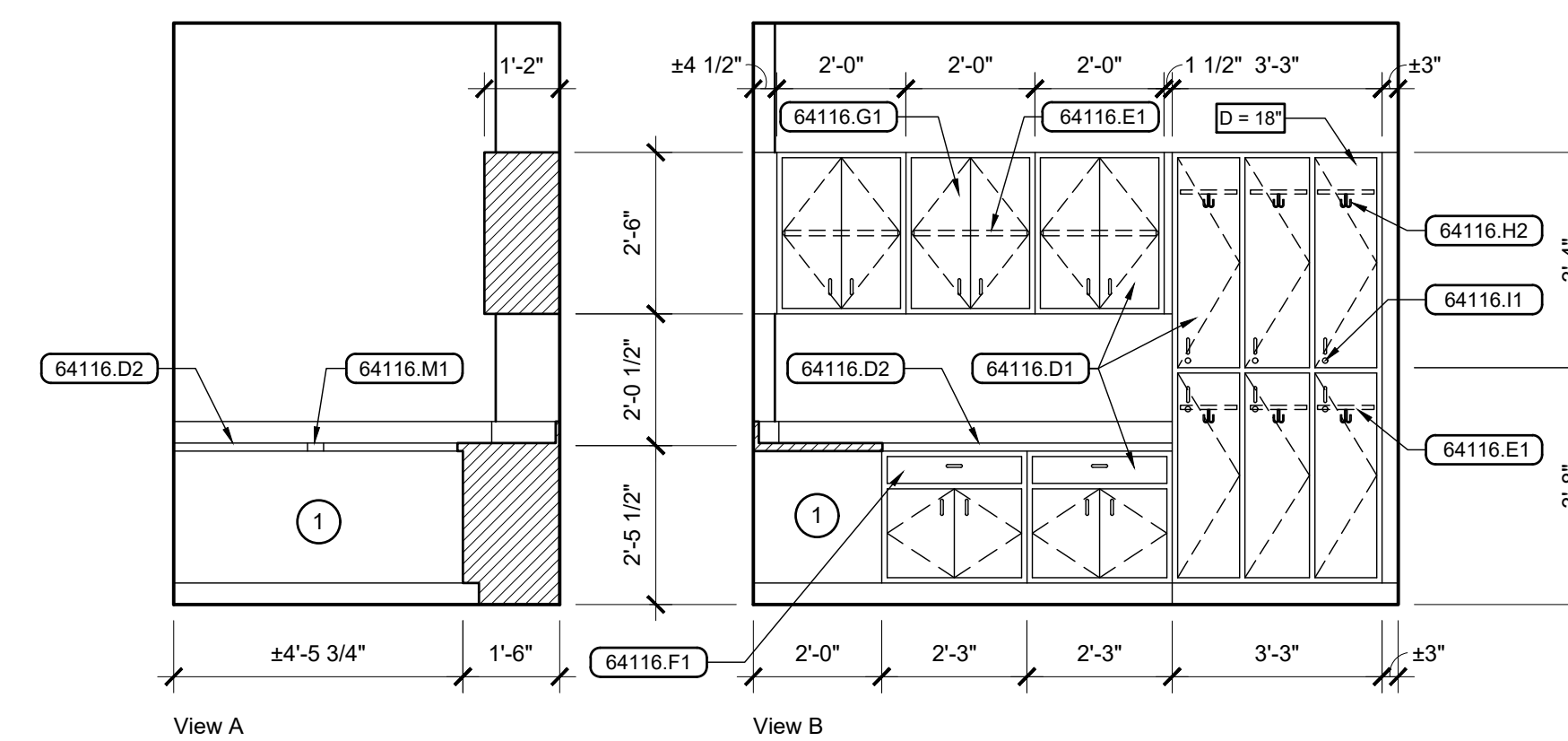

8 Office 153
Scale: 3/8" = 1'-0"

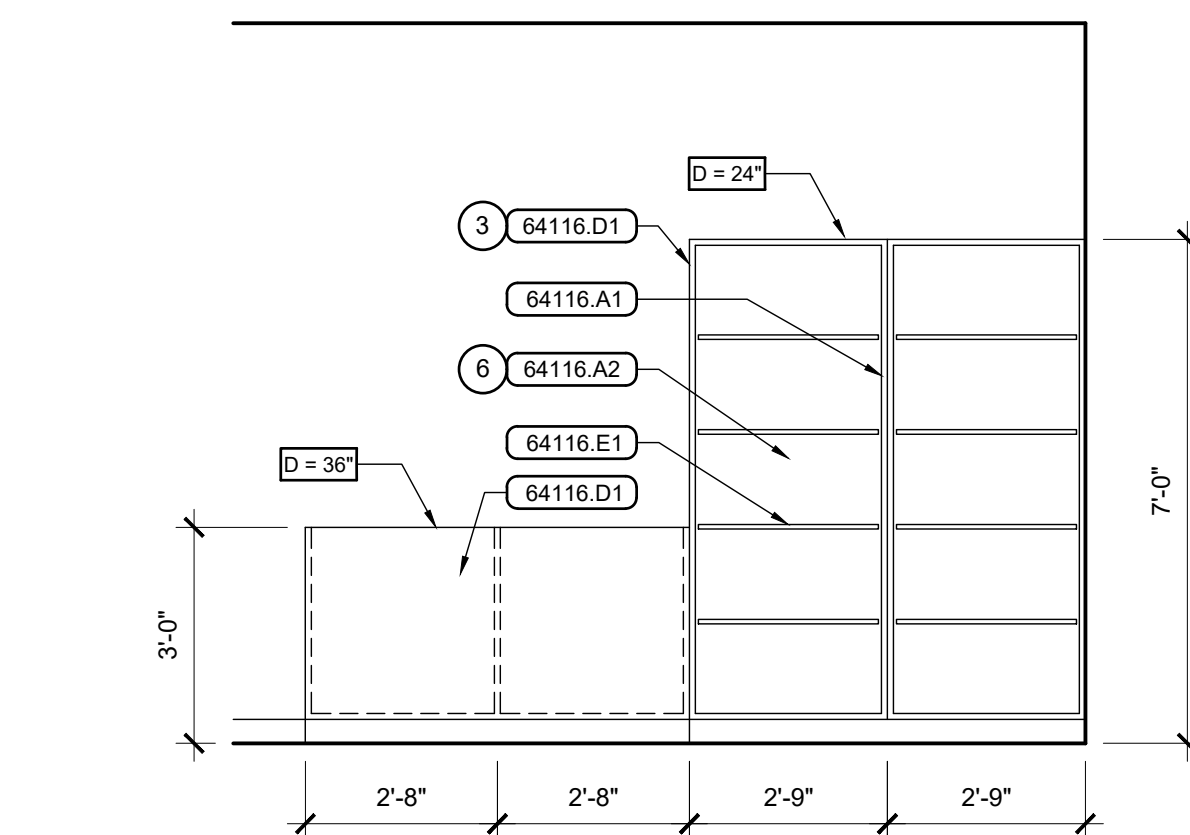

9 P.E. Storage 188
Scale: 3/8" = 1'-0"

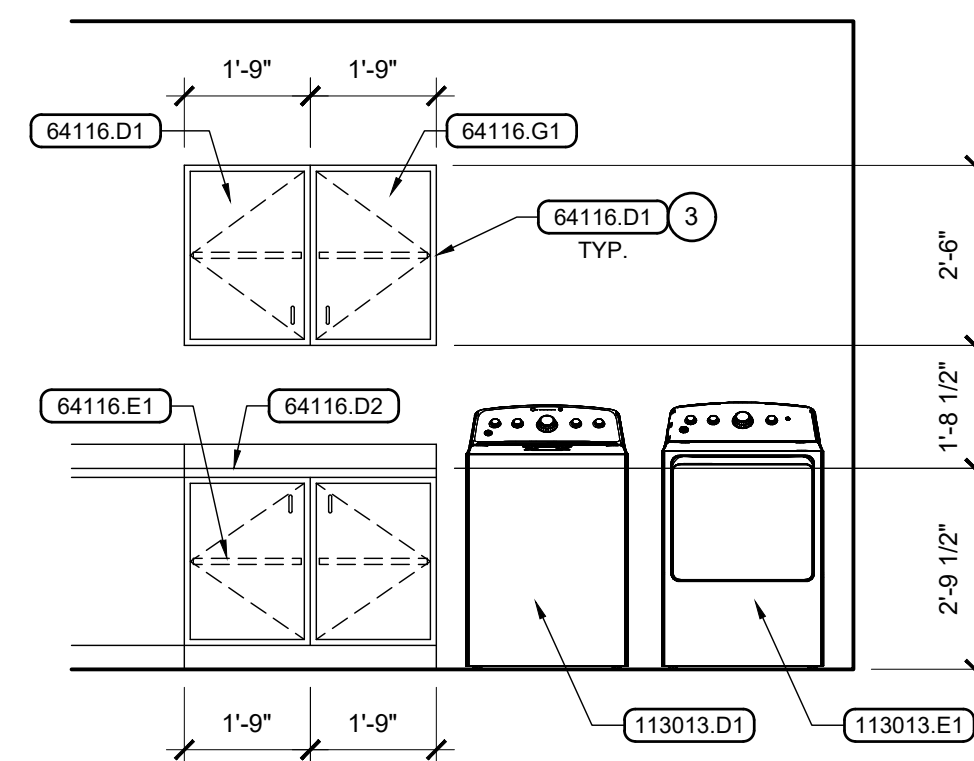

10 Prep Room 179
Scale: 3/8" = 1'-0"

General Notes

- SEE ROOM FINISH SCHEDULE, SHEET A-4.1, FOR FINISHES NOT SHOWN OR NOTED.
- FIELD VERIFY ALL ROOM DIMENSIONS PRIOR TO FABRICATION OF MILLWORK AND ADJUST MILLWORK DIMENSIONS ACCORDINGLY.
- ALL COUNTERTOP SPLASHES SHALL BE 4" HIGH UNLESS NOTED OTHERWISE.
- ALL TOE / KICK SPACES SHALL BE 4" HIGH UNLESS NOTED OTHERWISE. FURNISH AND INSTALL 4" BASE MATERIAL TO MATCH ROOM, TYPICAL.
- FURNISH AND INSTALL FIRE RETARDANT TREATED SOLID WOOD BLOCKING, MINIMUM 1 1/2" THICK, AT STUD WALLS AND PARTITIONS FOR ATTACHMENT OF CABINETS, COUNTERTOPS, AND SHELVING UNITS.
- DEPTH OF UNIT DESIGNATION: [D-X"] VERIFY SINK / LAVATORY SIZE REQUIREMENTS.
- TYPICAL CABINET CONSTRUCTION SHALL BE MIN. 3/4" MELAMINE COATED PARTICLE BOARD EXCEPT AT EXPOSED EXTERIOR SURFACES. EXPOSED EXTERIOR SURFACES SHALL HAVE HIGH PRESSURE DECORATIVE LAMINATE IN LIEU OF MELAMINE COATING UNLESS NOTED OTHERWISE. BACK PANELS SHALL BE MINIMUM 1/2" MELAMINE COATED PARTICLE BOARD UNLESS NOTED OTHERWISE. WHERE WALL CABINETS / SHELVING (W/O A COUNTER ABOVE) MEET AT AN INSIDE CORNER OF A ROOM, A HORIZONTAL CLOSURE PANEL SHALL BE PROVIDED AT THE TOP TO CLOSE OFF VOID SPACE BELOW.
- TYPICAL COUNTERTOP CONSTRUCTION SHALL BE MINIMUM 1 1/8" PARTICLE BOARD WITH HIGH PRESSURE DECORATIVE LAMINATE TOP AND 1 1/8" 3mm PVC FRONT AND SIDE EDGE BANDING UNLESS NOTED OTHERWISE. DIMENSION OF COUNTERTOP FROM FACE OF BACK WALL TO FRONT FACE OF EDGE BANDING SHALL NOT EXCEED 24". EASE OUTSIDE COUNTER CORNERS. BACKSPLASH SHALL BE MINIMUM 3/4" PARTICLE BOARD WITH MATCHING LAMINATE AND EDGE BANDING. SPLASHES SHALL BE 4" HIGH U.N.O.
- FURNISH AND INSTALL 3mm PVC EDGE BANDING (64023.K1) AS REQUIRED AT ALL EXPOSED CABINET FACE FRAME, SHELF, DOOR, AND DRAWER EDGES.

Reference Notes

- KNEE SPACE. FURNISH AND INSTALL 4" BASE MATERIAL TO MATCH ROOM. TYPICAL. INSTALL PIPE PROTECTION AT SINK PLUMBING. KNEE SPACE SIDE PANELS SHALL BE PLASTIC LAMINATE COVERED.
- VERIFY REQUIRED ROUGH OPENING DIMENSIONS WITH MANUFACTURER.
- SIDE / END / LEG PANELS.
- PAPER TOWEL DISPENSER FURNISHED BY OWNER, INSTALLED BY CONTRACTOR.
- SOAP DISPENSER FURNISHED BY OWNER, INSTALLED BY CONTRACTOR.
- BACK PANELS ONLY.
- ELECTRICAL OUTLET.
- 1'-3" DEEP STUDENT STORAGE CUBBIES WITH 1'-0" SHELVES BEHIND.
- CAVITY FOR ELECTRICAL.
- SHELF SUPPORT HOLES IN UPPER 12" OF SIDE PANELS ONLY.

Keyed Notes

DIVISION 6 - WOOD, PLASTICS, & COMPOSITES

- 64116.A1 3/4" MELAMINE COATED PARTICLE BOARD
- 64116.A2 1/2" MELAMINE COATED PARTICLE BOARD
- 64116.D1 H.P. DECORATIVE LAMINATE- EXPOSED EXTERIOR SURFACES
- 64116.D2 H.P. DECORATIVE LAMINATE -TOPS, EDGES, AND BACKSPLASHES
- 64116.E1 ADJUSTABLE SHELVES ON 32 mm SYSTEM SHELF SUPPORTS - 3/4" MELAMINE COATED PARTICLE BOARD
- 64116.F1 DRAWER(S) ON SLIDES W/ PULL(S)
- 64116.G1 DOOR(S) ON HINGES W/ PULL(S)
- 64116.H2 DOUBLE PRONK COAT HOOK
- 64116.I1 CYLINDER LOCK
- 64116.J1 HANGER ROD
- 64116.K1 3mm PVC EDGE BANDING
- 64116.M1 RUBBER GROMMET, 3" DIA.

DIVISION 11 - EQUIPMENT

- 113013.A1 REFRIGERATOR
- 113013.B1 DISHWASHER
- 113013.D1 WASHER
- 113013.E1 DRYER
- 114000.J2 COUNTER TOP ICE MAKER / DISPENSER

DIVISION 22 - PLUMBING

- 220100.L1 SINK

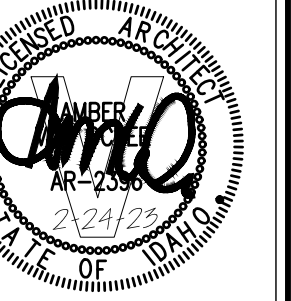

**Jefferson Elementary School
Addition and Remodel**
600 N. Fillmore Street, Jerome, Idaho

DATE: February 24, 2023
LKV PROJECT #: -
REVISIONS:
7/28/23
DRAWN BY: MS
CHECKED BY: WT

Agency Review

DRAWING NO.

A-11.1

OVERALL REFLECTED
CEILING PLAN

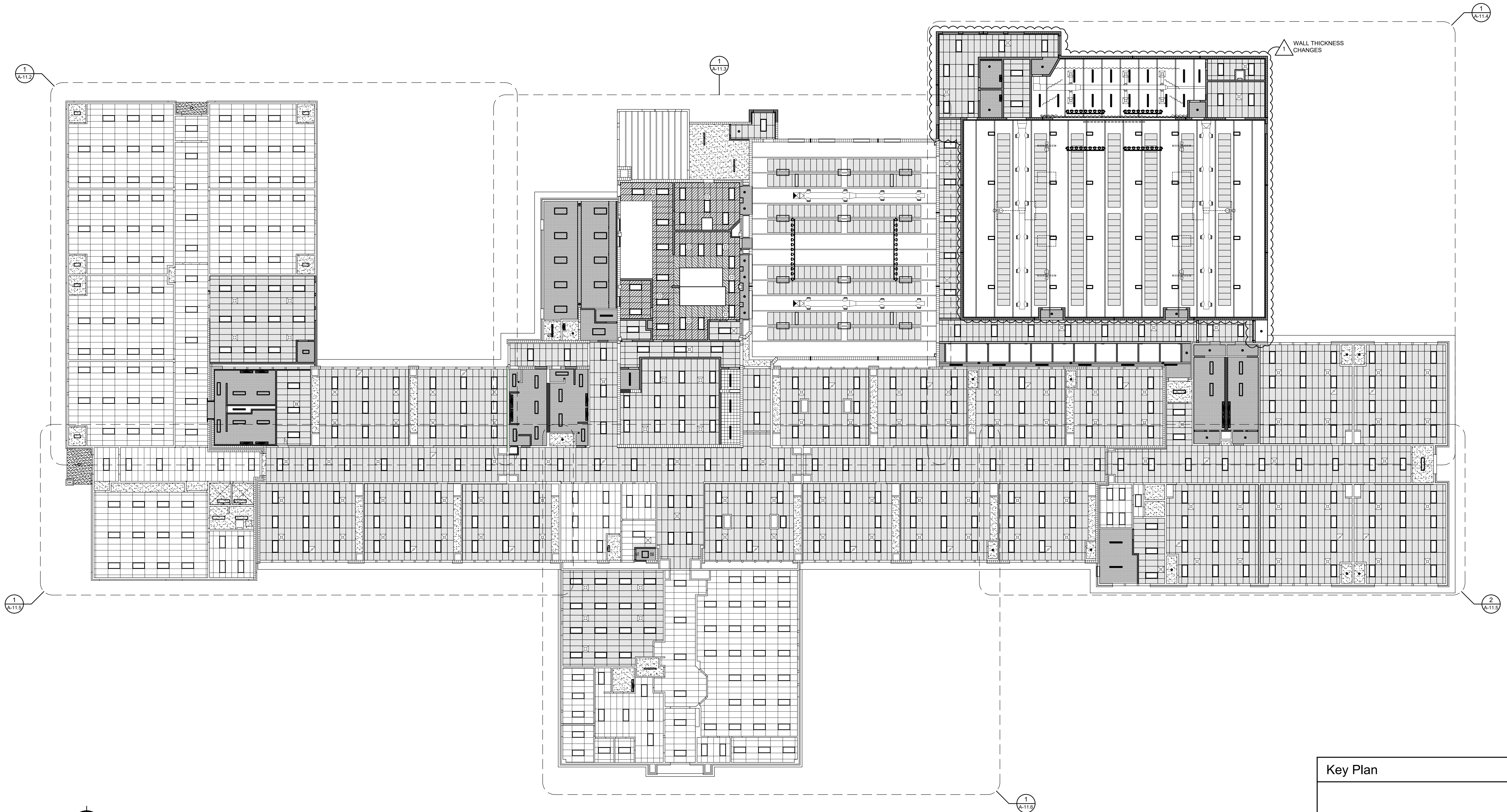

Overall Floor Plan
Scale: 1/16" = 1'-0"

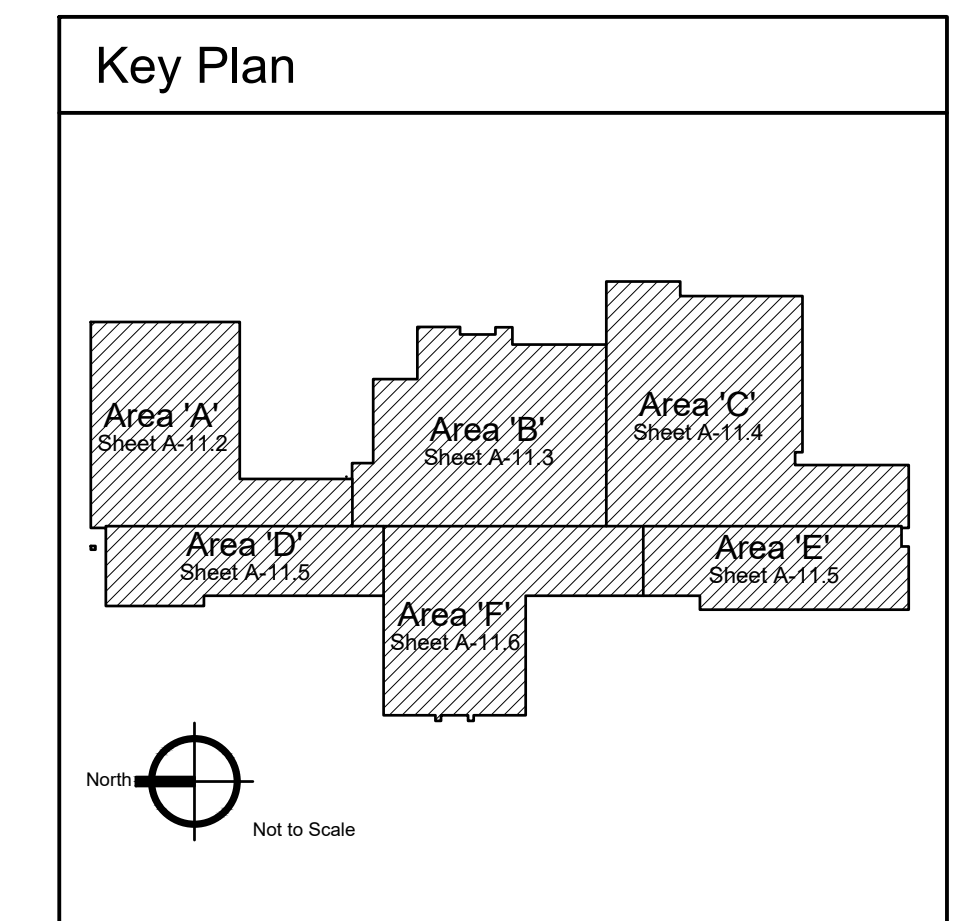



1 Reflected Ceiling Plan - Area 'A'
Scale: 1/8" = 1'-0"

- ### General Notes
- CONSTRUCTION IS EXISTING TO REMAIN UNLESS INDICATED OTHERWISE IN CONSTRUCTION DOCUMENTS BY KEYED NOTES, REFERENCE NOTES, SCHEDULES OR DETAILS.
 - FIELD VERIFY EXISTING DIMENSIONS AND CONDITIONS PRIOR TO COMMENCING WORK.
 - SEE SPECIFICATIONS FOR SUSPENDED ACOUSTICAL PANEL INSTALLATION REQUIREMENTS.
 - SEE ROOM FINISH SCHEDULE, SHEET A-4.1 FOR CEILING HEIGHTS AND ADDITIONAL REQUIREMENTS.
 - REMOVE AND RETAIN EXISTING CEILING PANELS AS REQUIRED TO PERMIT WORK BY OTHER TRADES, PARTICULARLY FIRE SPRINKLER SYSTEM INSTALLATION. REINSTALL UPON COMPLETION OF OTHER WORK. REPLACE DAMAGED PANELS AS REQUIRED.

- ### Reference Notes
- OPEN, NO CEILING.
 - PAINTED GYPSUM BOARD SOFFIT / BULKHEAD AT ELEVATION NOTED.
 - PAINTED GYPSUM BOARD CEILING AT ELEVATION NOTED.

- ### Keyed Notes
- DIVISION 6 - WOOD, PLASTICS, & COMPOSITES**
- 61000.B1 WOOD JOIST(S) 2x8 AT 16" O.C., U.N.O.
61000.B2 WOOD JOIST(S) 2x6 AT 16" O.C., U.N.O.
- DIVISION 9 - FINISHES**
- 92900.A1 SINGLE LAYER GYPSUM BOARD, 5/8" TYPE "X" U.N.O.
95113.A1 SUSPENDED ACOUSTICAL PANEL CEILING, STANDARD PANELS
95113.A2 SUSPENDED ACOUSTICAL PANEL CEILING, WASHABLE VINYL FACED PANELS
95113.A4 SUSPENDED ACOUSTICAL PANEL CEILING, IMPACT RESISTANT PANELS
95113.A5 SUSPENDED ACOUSTICAL PANEL CEILING, METAL PAN PANELS W/ CLIPS
95113.B1 SUSPENSION SYSTEM, INTERMEDIATE DUTY

- ### Legend
- EXISTING SUSPENDED ACOUSTICAL PANEL CEILING TO REMAIN (NOT SHADED)
 - NEW SUSPENDED ACOUSTICAL PANEL CEILING (SHADED)
 - NEW SUSPENDED ACOUSTICAL PANEL CEILING, WASHABLE
 - NEW SUSPENDED ACOUSTICAL PANEL CEILING, NON-COMBUSTIBLE
 - NEW DIRECT-ATTACHED ACOUSTICAL PANELS (AS NOTED)
 - EXISTING GYPSUM BOARD / PLASTER CEILING / SOFFIT TO REMAIN
 - NEW GYPSUM BOARD CEILING / SOFFIT.

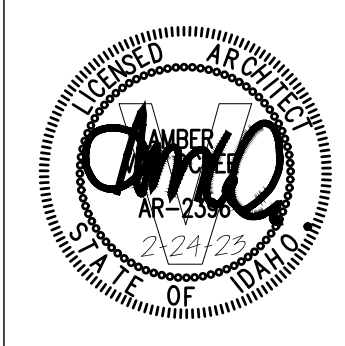
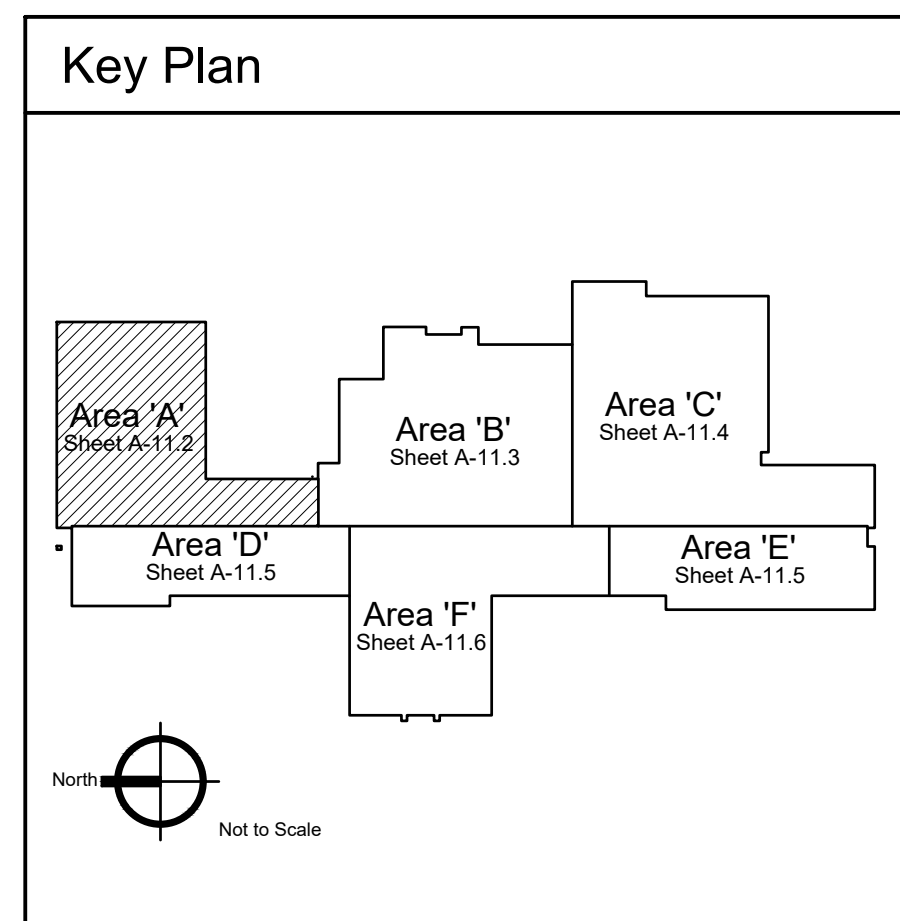

DATE: February 24, 2023
LKV PROJECT #: -
REVISIONS:

DRAWN BY: MS
CHECKED BY: WT

Agency Review

DRAWING NO.

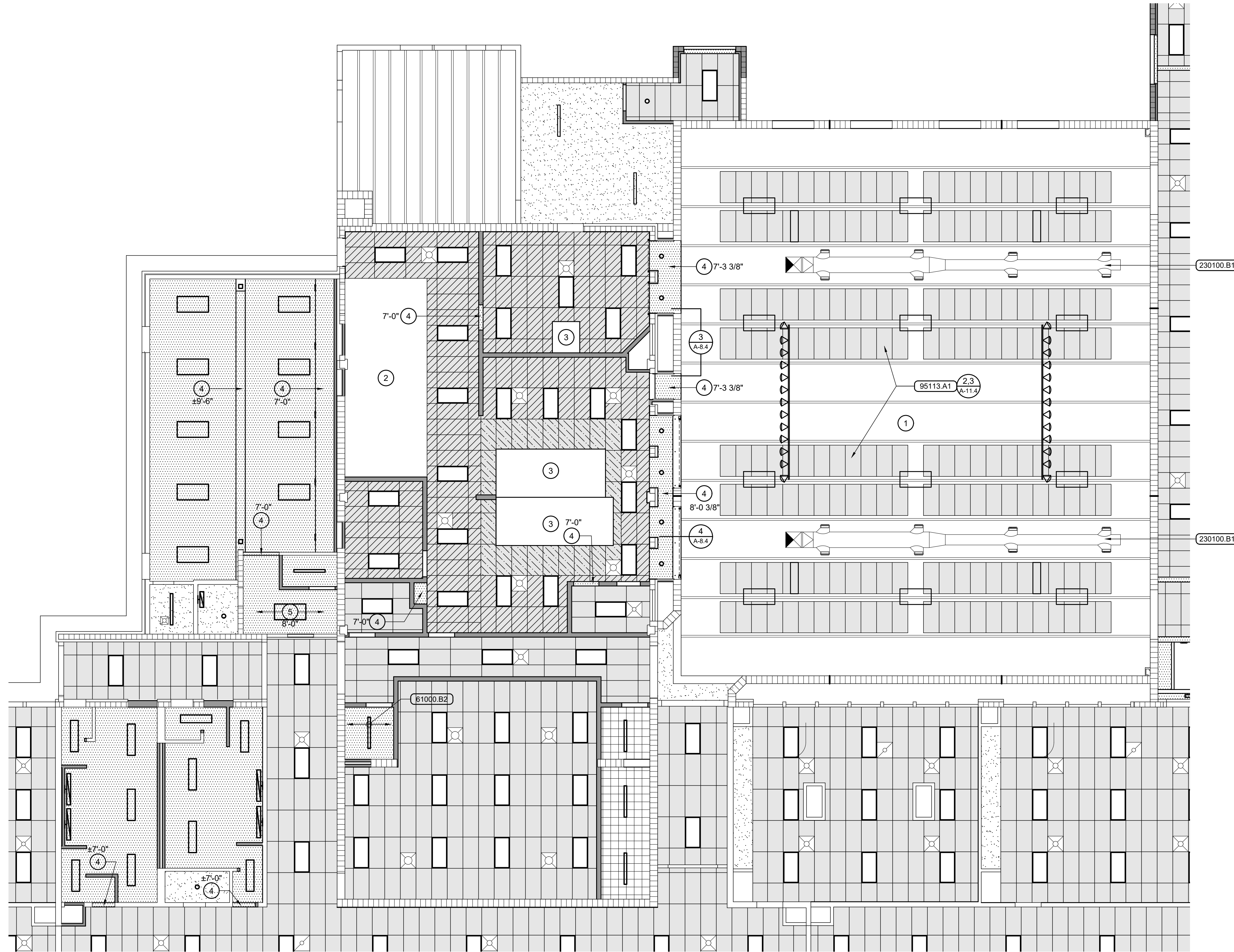

1 Reflected Ceiling Plan - Area 'B'
Scale: 1/8" = 1'-0"

General Notes

1. CONSTRUCTION IS EXISTING TO REMAIN UNLESS INDICATED OTHERWISE IN CONSTRUCTION DOCUMENTS BY KEYED NOTES, REFERENCE NOTES, SCHEDULES OR DETAILS.
2. FIELD VERIFY EXISTING DIMENSIONS AND CONDITIONS PRIOR TO COMMENCING WORK.
3. SEE SPECIFICATIONS FOR SUSPENDED ACOUSTICAL PANEL INSTALLATION REQUIREMENTS.
4. SEE ROOM FINISH SCHEDULE, SHEET A-4.1 FOR CEILING HEIGHTS AND ADDITIONAL REQUIREMENTS.

Reference Notes

- 1 EXPOSED STRUCTURE, PAINT JOISTS, DECK, DUCTWORK, PIPING ETC.
- 2 OPEN, NO CEILING.
- 3 HOOD. SEE MECHANICAL.
- 4 PAINTED GYPSUM BOARD SOFFIT / BULKHEAD AT AT ELEVATION NOTED.
- 5 PAINTED GYPSUM BOARD CEILING AT ELEVATION NOTED.

Keyed Notes

DIVISION 6 - WOOD, PLASTICS, & COMPOSITES
61000.B2 WOOD JOIST(S) 2x6 AT 16" O.C., U.N.O.

DIVISION 9 - FINISHES
92900.A1 SINGLE LAYER GYPSUM BOARD, 5/8" TYPE "X" U.N.O.
95113.A1 SUSPENDED ACOUSTICAL PANEL CEILING, STANDARD PANELS
95113.A2 SUSPENDED ACOUSTICAL PANEL CEILING, WASHABLE VINYL FACED PANELS
95113.A4 SUSPENDED ACOUSTICAL PANEL CEILING, IMPACT RESISTANT PANELS
95113.A5 SUSPENDED ACOUSTICAL PANEL CEILING, METAL PAN PANELS W/ CLIPS
95113.B1 SUSPENSION SYSTEM, INTERMEDIATE DUTY

DIVISION 23 - MECHANICAL
230100.B1 AIR DUCT

Legend

- EXISTING SUSPENDED ACOUSTICAL PANEL CEILING TO REMAIN (NOT SHADED)
- 95113.A1 NEW SUSPENDED ACOUSTICAL PANEL CEILING (SHADED)
- 95113.B1 U.N.O. NEW SUSPENDED ACOUSTICAL PANEL CEILING, WASHABLE
- 95113.A2 NEW SUSPENDED ACOUSTICAL PANEL CEILING, WASHABLE
- 95113.B1 U.N.O. NEW SUSPENDED ACOUSTICAL PANEL CEILING, NON-COMBUSTIBLE
- 95113.A5 NEW SUSPENDED ACOUSTICAL PANEL CEILING, NON-COMBUSTIBLE
- 95113.B1 U.N.O. NEW DIRECT-ATTACHED ACOUSTICAL PANELS
- 95113.A1 95113.A4 (AS NOTED) NEW DIRECT-ATTACHED ACOUSTICAL PANELS
- EXISTING GYPSUM BOARD / PLASTER CEILING / SOFFIT TO REMAIN
- 92900.A1 NEW GYPSUM BOARD CEILING / SOFFIT.

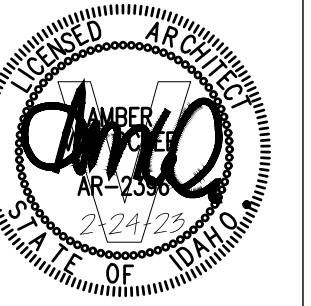
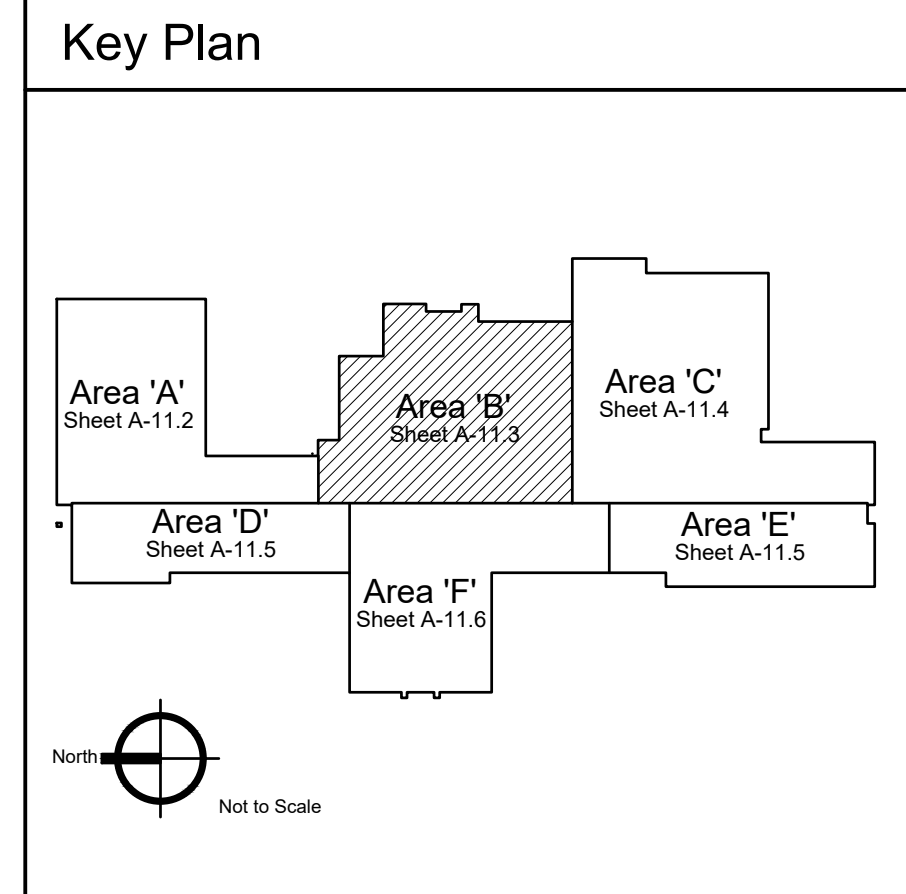

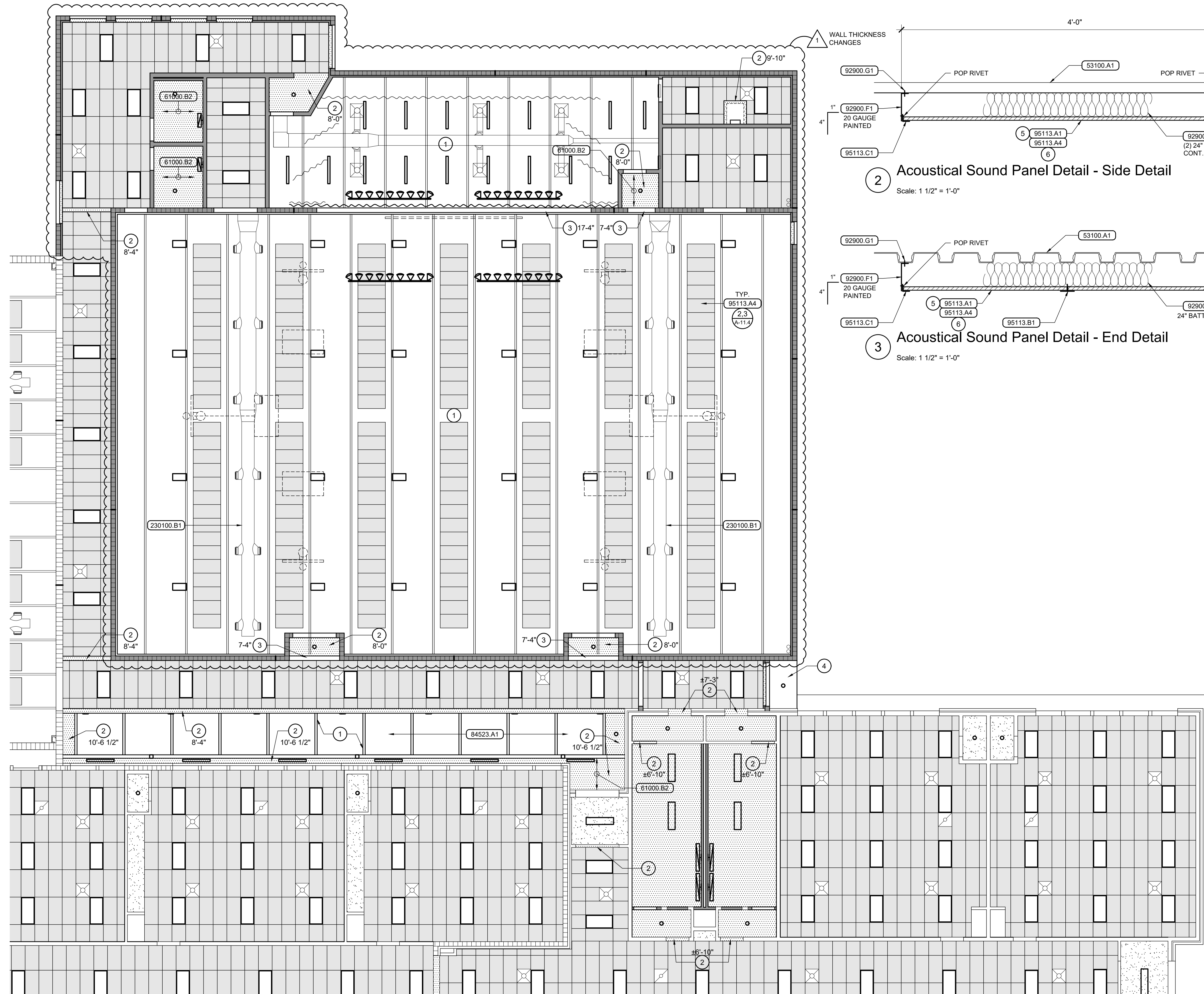

1 Reflected Ceiling Plan - Area 'C'
Scale: 1/8" = 1'-0"

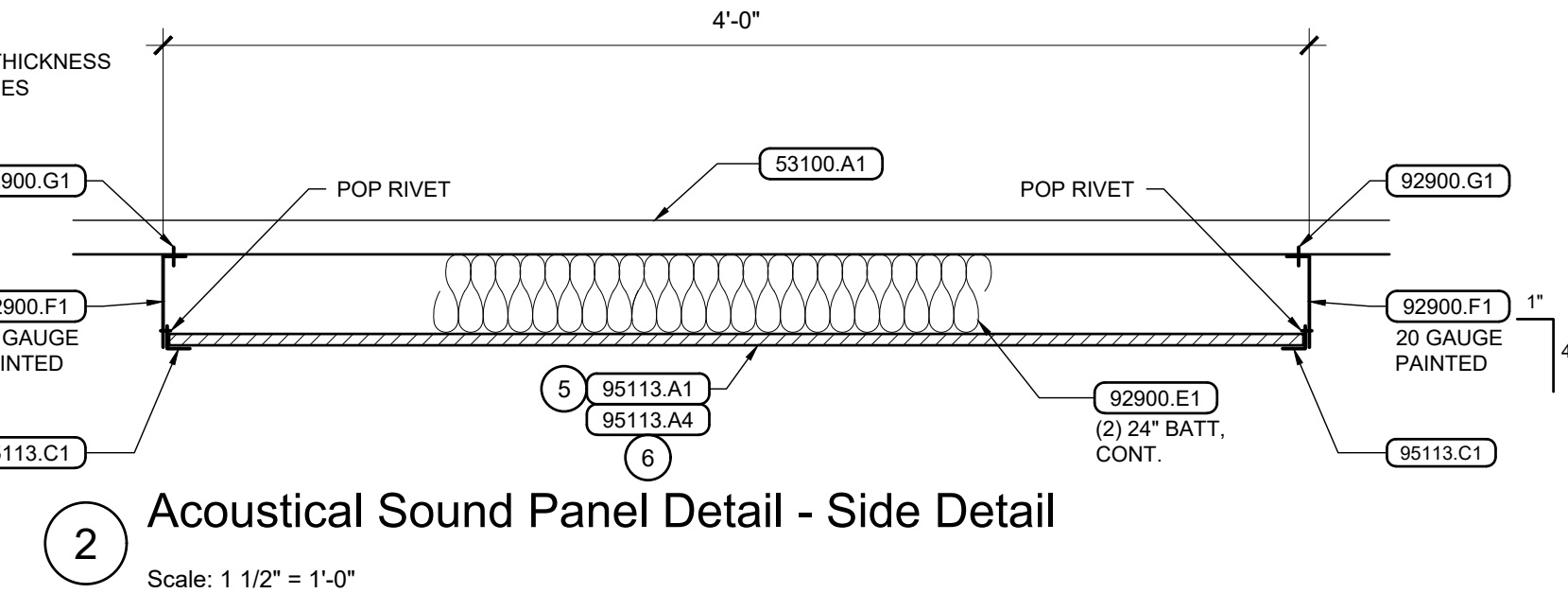

2 Acoustical Sound Panel Detail - Side Detail
Scale: 1 1/2" = 1'-0"

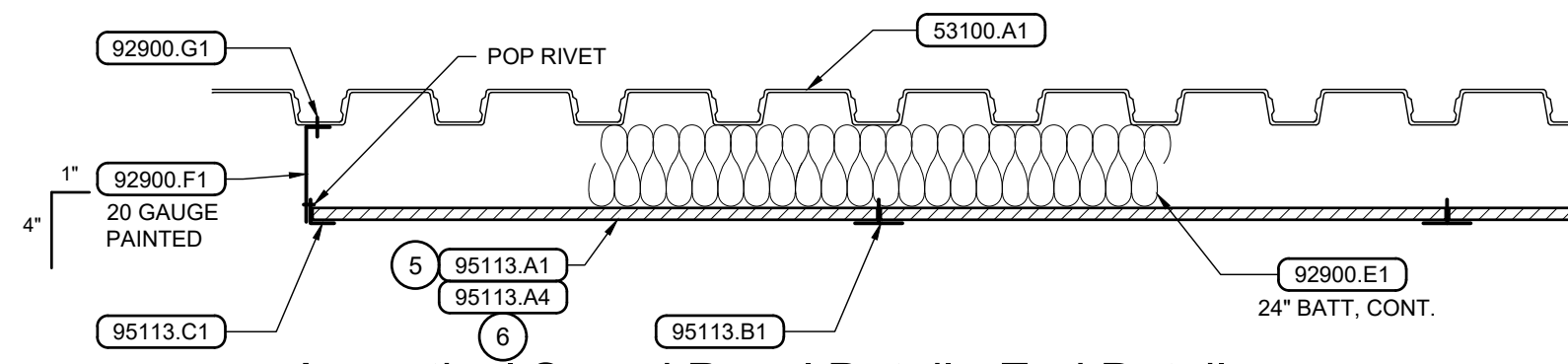

3 Acoustical Sound Panel Detail - End Detail
Scale: 1 1/2" = 1'-0"

- ### General Notes
- CONSTRUCTION IS EXISTING TO REMAIN UNLESS INDICATED OTHERWISE IN CONSTRUCTION DOCUMENTS BY KEYED NOTES, REFERENCE NOTES, SCHEDULES OR DETAILS.
 - FIELD VERIFY EXISTING DIMENSIONS AND CONDITIONS PRIOR TO COMMENCING WORK.
 - SEE SPECIFICATIONS FOR SUSPENDED ACOUSTICAL PANEL INSTALLATION REQUIREMENTS.
 - SEE ROOM FINISH SCHEDULE, SHEET A-4.1 FOR CEILING HEIGHTS AND ADDITIONAL REQUIREMENTS.

- ### Reference Notes
- EXPOSED STRUCTURE. PAINT JOISTS, DECK, DUCTWORK, PIPING ETC.
 - PAINTED GYPSUM BOARD SOFFIT / BULKHEAD AT ELEVATION NOTED.
 - PAINTED CONCRETE / CMU LINTEL AT ELEVATION NOTED.
 - STUCCO SOFFIT AT ELEVATION NOTED.
 - STANDARD PANELS AT CAFETERIA.
 - IMPACT RESISTANT PANELS AT GYMNASIUM.

- ### Keyed Notes
- DIVISION 6 - WOOD, PLASTICS, & COMPOSITES**
61000.B2 WOOD JOIST(S) 2x6 AT 16" O.C., U.N.O.
- DIVISION 8 - OPENINGS**
84523.A1 TRANSLUCENT FIBERGLASS SANDWICH PANEL ASSEMBLY
- DIVISION 9 - FINISHES**
92900.A1 SINGLE LAYER GYPSUM BOARD, 5/8" TYPE "X" U.N.O.
92900.E1 SOUND ATTENUATION BLANKET(S) 3 1/2"
92900.F1 CONTINUOUS SHEET METAL BREAK SHAPE, SIZE AND GAUGE AS NOTED.
92900.G1 FASTENER, SCREW TYPE AS REQUIRED
95113.A1 SUSPENDED ACOUSTICAL PANEL CEILING, STANDARD PANELS
95113.A2 SUSPENDED ACOUSTICAL PANEL CEILING, WASHABLE VINYL FACED PANELS
95113.A4 SUSPENDED ACOUSTICAL PANEL CEILING, IMPACT RESISTANT PANELS
95113.A5 SUSPENDED ACOUSTICAL PANEL CEILING, METAL PAN PANELS W/ CLIPS
95113.B1 SUSPENSION SYSTEM, INTERMEDIATE DUTY
- DIVISION 23 - MECHANICAL**
230100.B1 AIR DUCT

- ### Legend
- EXISTING SUSPENDED ACOUSTICAL PANEL CEILING TO REMAIN (NOT SHADED)
 - 95113.A1 NEW SUSPENDED ACOUSTICAL PANEL CEILING (SHADED)
 - 95113.B1 U.N.O.
 - 95113.A2 NEW SUSPENDED ACOUSTICAL PANEL CEILING, WASHABLE
 - 95113.B1 U.N.O.
 - 95113.A5 NEW SUSPENDED ACOUSTICAL PANEL CEILING, NON-COMBUSTIBLE
 - 95113.B1 U.N.O.
 - 95113.A1 NEW DIRECT-ATTACHED ACOUSTICAL PANELS (AS NOTED)
 - EXISTING GYPSUM BOARD / PLASTER CEILING / SOFFIT TO REMAIN
 - 92900.A1 NEW GYPSUM BOARD CEILING / SOFFIT.

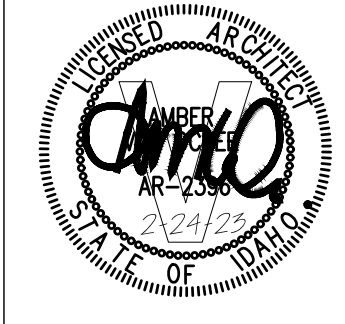
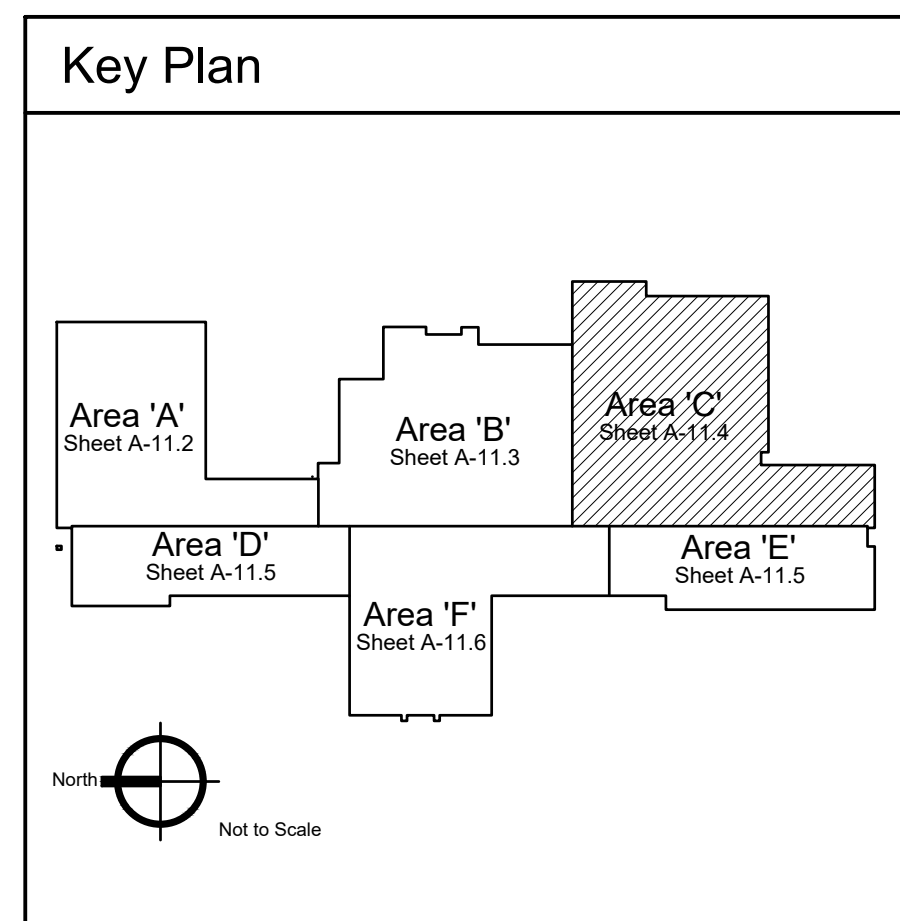



1 Reflected Ceiling Plan - Area 'D'
Scale: 1/8" = 1'-0"

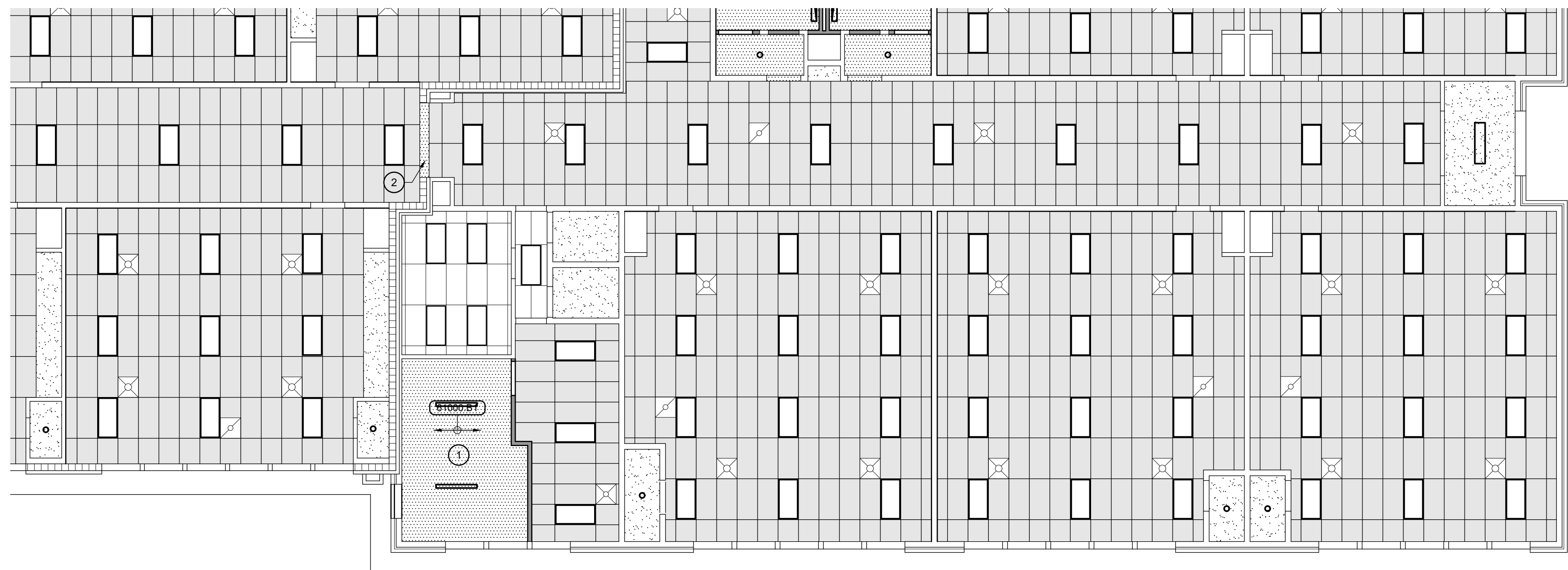

2 Reflected Ceiling Plan - Area 'E'
Scale: 1/8" = 1'-0"

General Notes

1. CONSTRUCTION IS EXISTING TO REMAIN UNLESS INDICATED OTHERWISE IN CONSTRUCTION DOCUMENTS BY KEYED NOTES, REFERENCE NOTES, SCHEDULES OR DETAILS.
2. FIELD VERIFY EXISTING DIMENSIONS AND CONDITIONS PRIOR TO COMMENCING WORK.
3. SEE SPECIFICATIONS FOR SUSPENDED ACOUSTICAL PANEL INSTALLATION REQUIREMENTS.
4. SEE ROOM FINISH SCHEDULE, SHEET A-4.1 FOR CEILING HEIGHTS AND ADDITIONAL REQUIREMENTS.
5. REMOVE AND RETAIN EXISTING CEILING PANELS AS REQUIRED TO PERMIT WORK BY OTHER TRADES. PARTICULARLY FIRE SPRINKLER SYSTEM INSTALLATION. REINSTALL UPON COMPLETION OF OTHER WORK. REPLACE DAMAGED PANELS AS REQUIRED.

Reference Notes

- 1 1-HOUR RATER FIRE BARRIER.
- 2 PAINTED GYPSUM BOARD SOFFIT / BULKHEAD AT +2'-7" A.F.F. UNLESS NOTED OTHERWISE.

Keyed Notes

- DIVISION 6 - WOOD, PLASTICS, & COMPOSITES**
- 61000.B1 WOOD JOIST(S) 2x8 AT 16" O.C., U.N.O.
- DIVISION 9 - FINISHES**
- 92900.A1 SINGLE LAYER GYPSUM BOARD, 5/8" TYPE "X" U.N.O.
- 95113.A1 SUSPENDED ACOUSTICAL PANEL CEILING, STANDARD PANELS
- 95113.A2 SUSPENDED ACOUSTICAL PANEL CEILING, WASHABLE VINYL FACED PANELS
- 95113.A4 SUSPENDED ACOUSTICAL PANEL CEILING, IMPACT RESISTANT PANELS
- 95113.A5 SUSPENDED ACOUSTICAL PANEL CEILING, METAL PAN PANELS W/ CLIPS
- 95113.B1 SUSPENSION SYSTEM, INTERMEDIATE DUTY

Legend

- EXISTING SUSPENDED ACOUSTICAL PANEL CEILING TO REMAIN (NOT SHADED)
- 95113.A1 NEW SUSPENDED ACOUSTICAL PANEL CEILING (SHADED)
- 95113.B1 U.N.O.
- 95113.A2 NEW SUSPENDED ACOUSTICAL PANEL CEILING, WASHABLE
- 95113.B1 U.N.O.
- 95113.A5 NEW SUSPENDED ACOUSTICAL PANEL CEILING, NON-COMBUSTIBLE
- 95113.B1 U.N.O.
- 95113.A1 NEW DIRECT-ATTACHED ACOUSTICAL PANELS (AS NOTED)
- 95113.A4 (AS NOTED)
- EXISTING GYPSUM BOARD / PLASTER CEILING / SOFFIT TO REMAIN
- 92900.A1 NEW GYPSUM BOARD CEILING / SOFFIT.

Key Plan

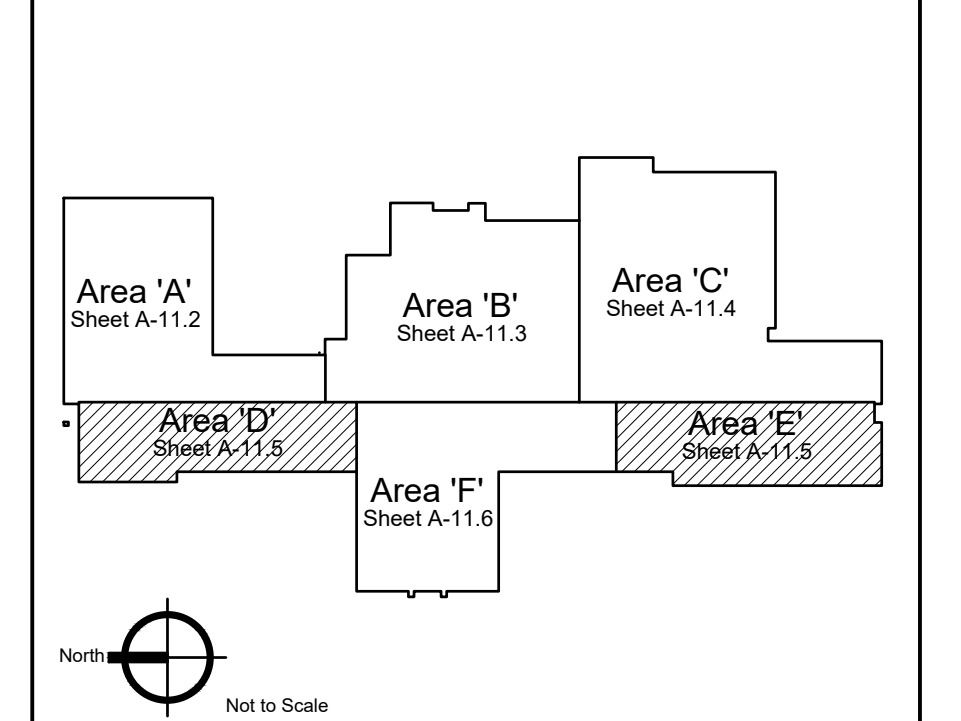

Jefferson Elementary School
Addition and Remodel
600 N. Fillmore Street, Jerome, Idaho

DATE: February 24, 2023
LKV PROJECT #: -
REVISIONS:

DRAWN BY: MS
CHECKED BY: WT

Agency Review

DRAWING NO.

A-11.5
REFLECTED CEILING
PLAN AREA 'D' & 'E'

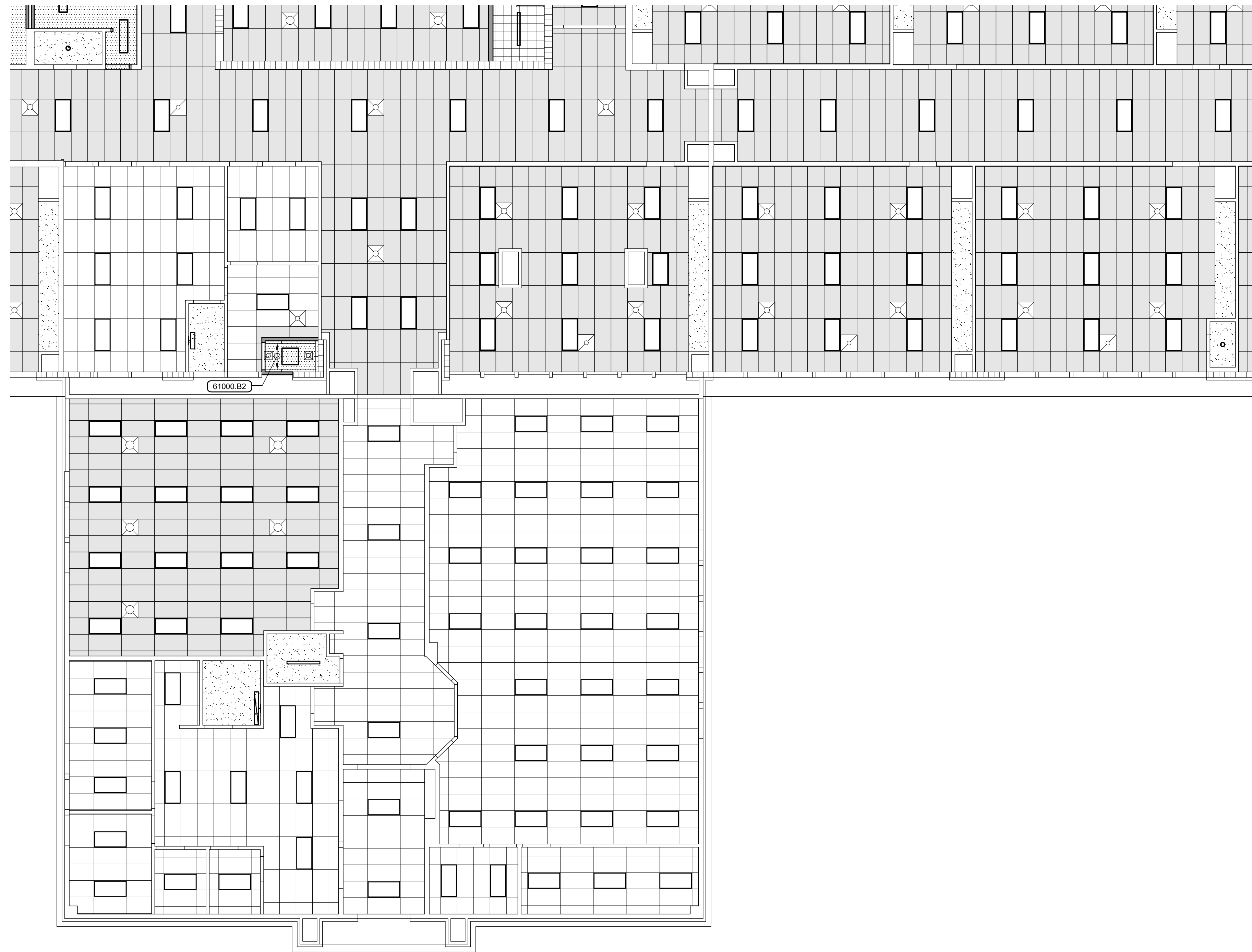

1 Reflected Ceiling Plan - Area 'F'
Scale: 1/8" = 1'-0"

General Notes

1. CONSTRUCTION IS EXISTING TO REMAIN UNLESS INDICATED OTHERWISE IN CONSTRUCTION DOCUMENTS BY KEYED NOTES, REFERENCE NOTES, SCHEDULES OR DETAILS.
2. FIELD VERIFY EXISTING DIMENSIONS AND CONDITIONS PRIOR TO COMMENCING WORK.
3. SEE SPECIFICATIONS FOR SUSPENDED ACOUSTICAL PANEL INSTALLATION REQUIREMENTS.
4. SEE ROOM FINISH SCHEDULE, SHEET A-4.1 FOR CEILING HEIGHTS AND ADDITIONAL REQUIREMENTS.
5. REMOVE AND RETAIN EXISTING CEILING PANELS AS REQUIRED TO PERMIT WORK BY OTHER TRADES, PARTICULARLY FIRE SPRINKLER SYSTEM INSTALLATION. REINSTALL UPON COMPLETION OF OTHER WORK. REPLACE DAMAGED PANELS AS REQUIRED.

Reference Notes

- 1 PAINTED GYPSUM BOARD SOFFIT / BULKHEAD AT +7'-7" A.F.F. UNLESS NOTED OTHERWISE.

Keyed Notes

- DIVISION 6 - WOOD, PLASTICS, & COMPOSITES**
- 61000.B2 WOOD JOIST(S) 2x6 AT 16" O.C., U.N.O.
- DIVISION 9 - FINISHES**
- 92900.A1 SINGLE LAYER GYPSUM BOARD, 5/8" TYPE "X" U.N.O.
- 95113.A1 SUSPENDED ACOUSTICAL PANEL CEILING, STANDARD PANELS
- 95113.A2 SUSPENDED ACOUSTICAL PANEL CEILING, WASHABLE VINYL FACED PANELS
- 95113.A4 SUSPENDED ACOUSTICAL PANEL CEILING, IMPACT RESISTANT PANELS
- 95113.A5 SUSPENDED ACOUSTICAL PANEL CEILING, METAL PAN PANELS W/ CLIPS
- 95113.B1 SUSPENSION SYSTEM, INTERMEDIATE DUTY

Legend

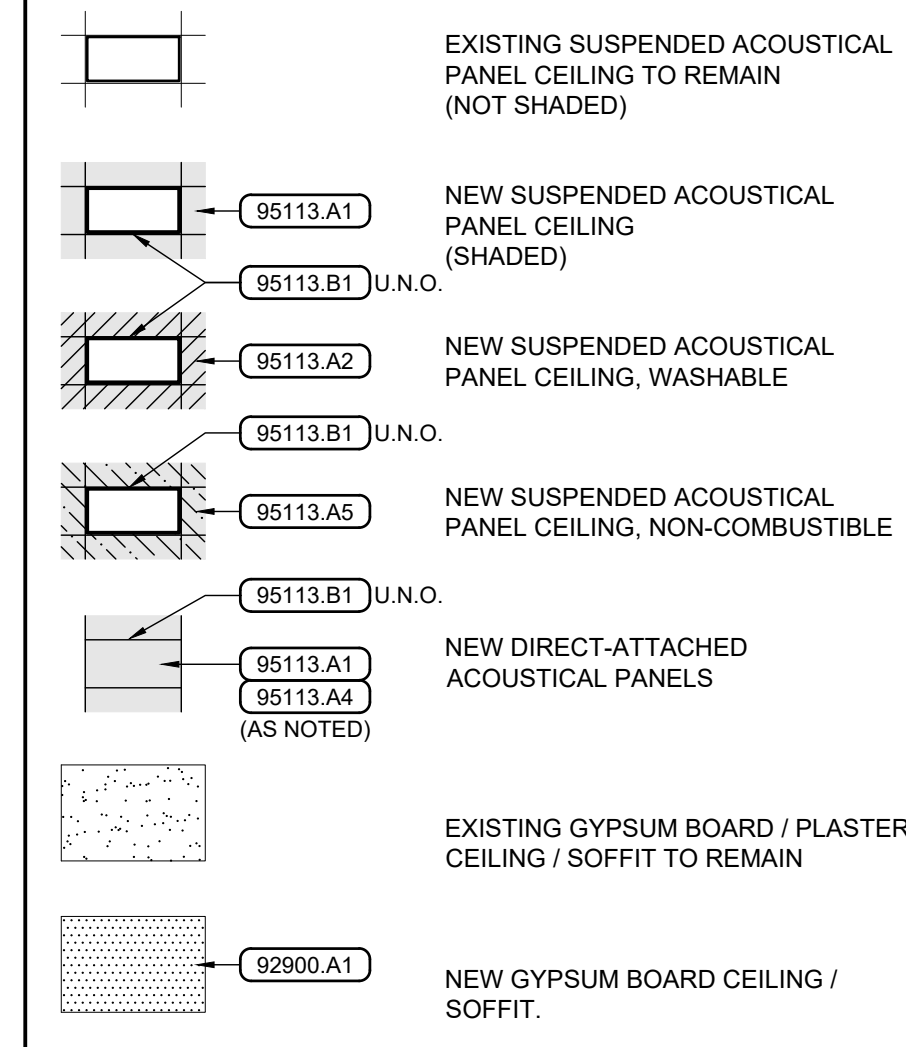

Key Plan

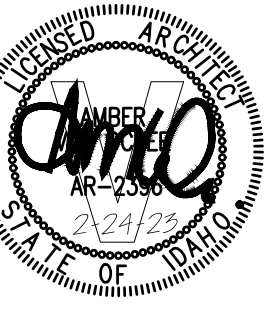
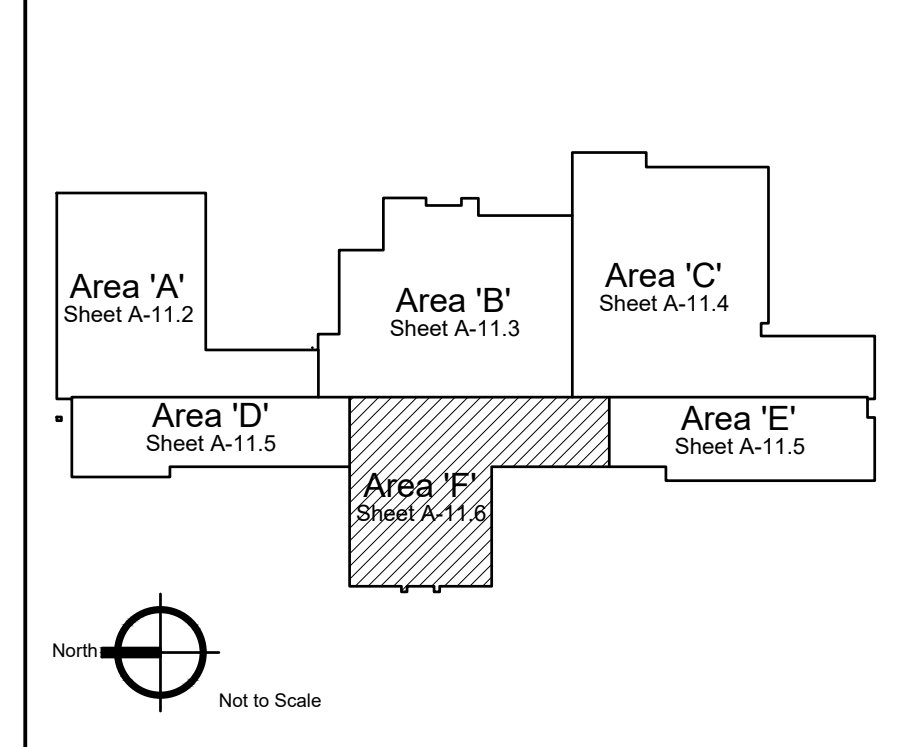

**Jefferson Elementary School
Addition and Remodel**
600 N. Fillmore Street, Jerome, Idaho

DATE: February 24, 2023
LKV PROJECT #: -
REVISIONS:

DRAWN BY: MS
CHECKED BY: WT

Agency Review

DRAWING NO.

A-11.6
REFLECTED CEILING
PLAN AREA 'F'